The Irish Times.

7 a.m. EDITION.

PRICE TWOPENCE. DUBLIN, SATURDAY, JANUARY 17, 1925. VOL. LXVII. NO. 21,141.

TEST MATCH—LATEST SCORE.

GENTLEMEN'S SUITS DRY CLEANED AND TAILOR PRESSED FOR 7/6.
PRESCOTT'S, DYE WORKS,
82/84 TALBOT STREET, DUBLIN.
Telephone—571.

Births, Marriages, and Deaths (which in all cases must be authenticated), 3 lines, 20 words, 2/6; each additional line of 7 words, 8d.

Irish Times 'Phone Numbers.—Dublin—5036 and 5037; Belfast—1787; London—Central 4350. Belfast Office—139 Royal Avenue. London Office—59 Fleet Street.

BIRTHS.

DILLON—January 11, 1925, at 89 Lower Baggot street, Dublin, to Mr. and Mrs. J. Plunkett Dillon, Clonlea, Dundrum, County Dublin, a daughter.

GREEN—January 12, 1925, at Benevento, Kilkeel, County Down, the wife of Andrew Finlay Green, a son.

HASLAM—January 12, 1925, at Elmview, Birr, the wife of R. W. Haslam, of a son.

RYAN—January 2, 1925, at "Stella Maris," Earlsfort terrace, to Mr. and Mrs. C. F. Ryan, Laurel Ville, Palmerston Gardens, a daughter.

MARRIAGE.

ROSS and MILLER—January 5, 1925, at Dublin Central Mission (Methodist), by the Rev. L. H. Cullen. John Hay, eldest son of F. R. and Mrs. Ross, Caledon, County Tyrone (and grandson of the late Mr. and Mrs. J. H. Ross, Portadown), to Victoria May, eldest daughter of the late John H. and Mrs. Miller, S.C. road (and grand-daughter of the late Nathaniel Tackaberry, Harold's Cross, Dublin).

DEATHS.

ANNOUNCEMENTS received late for insertion in this column will be found on Page 6.

BRISCOE—After a brief illness, Charles Edward Briscoe, youngest son of Henry Whitley Briscoe, late of Cirwan, County Tipperary. Funeral, Mitchelstown, 3 p.m., to-morrow (Sunday).

BYRNE—January 16, 1925, Dr. Frank Byrne, Liverpool, second son of the late P. J. Byrne, Hillside House, Wicklow, and Mrs. Byrne, Beulah, Glenageary. R.I.P. Funeral private.

FISHER—January 10, 1925, at her residence, Charles street, Listowel, County Kerry, Margaret (Peg), beloved wife of John Fisher, Engineer, Listowel. Deeply regretted. Interment took place January 13th, Listowel.

Jesu, Lover of my soul,
Let me to Thy bosom fly,
While the nearer waters roll,
While the tempest still is high;
Hide me, O my Saviour! hide,
Till the storm of life be past;
Safe into the haven guide,
O receive my soul at last!

FOY—January 16, 1925, at his residence, Francis Foy. Sweet Heart of Jesus, have mercy on his soul. Deeply regretted by his sorrowing family. R.I.P. Funeral from St. John's Church, Blackrock, Monday, 1.30 p.m., for Dean's Grange Cemetery.

JOLY—January 15, 1925, at his residence, Charneux, Clonbologue, King's County, Jasper John Joly, B.L., aged 59. Funeral leaves for Clonbologue 2 o'clock to-day (Saturday).

McEVOY—January 15, 1925, at his residence, St. Agnes, Kimmage road, Terenure, Dublin, James McEvoy. Deeply regretted. R.I.P. Funeral from St. Joseph's Church, Terenure, after 10 o'clock Mass, this (Saturday) morning to Glasnevin Cemetery. No flowers.

MALLEY—January 14, 1925, at Nigeria, West Africa, Bertie, third son of Luke and Marion Malley, "St. Kevin's," Iona Drive, Dublin. Deeply regretted.

MANICO—January 16, 1925, at Private Nursing Home, Liverpool, Ernest, dearly-beloved husband of Georgina Manico, late Plantation, Monkstown. Funeral (strictly private) Mount Jerome to-day (Saturday), 17th inst. American papers please copy.

ROONEY—January 16, 1925, at Bray, Mary Agnes Rooney, beloved wife of Colonel J. P. Rooney, A.M.S. (retired). R.I.P.

ROSE-BYRNE—January 15, 1925, James Rose-Byrne, of 17 Raglan road, Dublin, and St. Agnes', Greystones. R.I.P. Funeral private.

TELFORD—January 14, 1925, at Eastbourne, Maria, eldest daughter of the late George Telford, Enniskerry.

WELLER—January 16, 1925, at Turf Lodge, Curragh Camp, Frances, the beloved wife of Richard Weller, aged 64. "Till we meet again." Funeral leaves at 12 o'clock for Ballysax Church to-morrow (Sunday).

ACKNOWLEDGMENTS.

Mr. and Mrs. F. Marks and family, of Salvador, Highfield road, Rathgar, wish to return their sincere thanks to all their kind friends who sympathised with them in their recent sad bereavement, and trust this will be accepted as acknowledgment for their great kindness, as it would be impossible to reply to all individually.

Rev. and Mrs. Mitchell and family, Rectory, Johnstown, return sincere thanks to all who sent messages of sympathy in their recent sad bereavement, and trust this acknowledgment will be accepted by all.

IN MEMORIAM.

BAKER—Third Anniversary—In loving memory of P. Fitzell Baker, who entered into rest January 17th, 1922, at his residence, 16 Alma road, Monkstown. Sadly missed. "In Thy presence is fulness of joy."

BEEGAN—In treasured memory of our darling mother, Mary Beegan, who fell asleep at her residence, Mulgrave street, Kingstown, 17th January, 1924, aged 81 years; also our beloved father, Thomas Beegan, who died 19th May, 1889, aged 47 years.

Their toils are past, their work is done,
And they are fully blest;
They fought the fight, the vict'ry won,
And entered into rest.
Then let our sorrows cease to flow,
God has recalled His own;
But let our hearts, in every woe,
Still say—Thy will be done.

Inserted by their loving daughter, Emily Fleming, Wicklow.

COLLETON—First Anniversary—In sad and loving memory of our darling Norah, who died January 17th, 1924. R.I.P. Sacred Heart of Jesus, have mercy on her. Masses this morning at Dundrum, Oulart, and Wexford.

CULLEN—First Anniversary—In sad and loving memory of Sarah Cullen, widow of the late Arthur Cullen, who died January 17th, 1924, at her late residence, 67 Percy place. Trócaire dhilis Dé le n-a h-anam. Deeply mourned by her sorrowing son and daughter.

CUSTIS—In loving memory of my father, William Custis, who died 17th January, 1922. "For ever with the Lord"—Alfred.

FARRELL—In ever-loving memory of Christopher Farrell, killed in County Mayo January 17th, 1923. R.I.P.

PEMBERTON—In loving memory of my dear mother, who passed away January 18th, 1922. Sadly missed. R.I.P.—Cissie.

SHACKLETON—In loving remembrance of our dearly-loved brother, Bill, who fell asleep in Jesus January 17th, 1924. Deeply and deservedly regretted. "We loved thee well, but Jesus loved thee best."

SINGLETON—First Anniversary — In loving memory of William Singleton, late of 14 Charleston road, Rathmines. Rest in peace. Inserted by his fond wife, son, and daughter.

WOODS—Third Anniversary—In loving memory of our dearly-loved father, James Woods, Chapel street, Dundalk, who departed this life on the 15th January, 1922. Ever remembered by his loving daughters and son—Martha, Sara, and George.
"Father, in Thy gracious keeping
Leave we now our loved ones sleeping."

'Phone—276. NICHOLS' 'Phone—276. FUNERAL AND CARRIAGE ESTABLISHMENT, Lombard street (Westland Row). Coffins, Hearses, and Every Requisite. Economy and Punctuality.

FUNERAL REQUISITES OF EVERY DESCRIPTION. WALLER, 49 and 50 DENZILLE STREET (Merrion Square). SALOON MOTOR HEARSE. Private Mortuary. 'Phone—151. Wires—"Undertaker, Dublin."

MILLER AND CO., BRAY. FUNERAL Directors. Superior Motor Hearses. 'Phone—Bray 117. Wires—"Collier, Bray."

RAMSAY. 'Phones 1159, B.B., 491. Florists to H.M. the King. 50 NASSAU ST.

WREATHS, FLORAL DESIGNS. Telegrams: Violets, Dublin. Nurseries, Ballsbridge.

WATSON'S WREATHS. Telegrams—"Quickness Dublin." Tel.—2572. WATSON'S, 31 NASSAU ST., Nurseries, Killiney.

"SAY IT WITH FLOWERS." BOUQUETS, WREATHS, ANY FLORAL DESIGN. M. & G. JAMESON, 21 NASSAU STREET, DUBLIN. 'Phone 1267. Telegrams: Shamrock, Dublin.

IDEAL HOME REMOVER
In Super Pantechnicon Motor Vans to and from All Parts of Ireland.
NAT. ROSS, CORK.
Furniture Remover, and Storage Expert.

MISCELLANEOUS.

ASSISTANT MANAGER required by City Firm of Decorators; experienced man, with knowledge of the trade preferred. Replies treated confidentially.—E 1377, this office.

FOR SALE, Lands, convenient to Docks, North Wall, suitable for Factory Site. Apply T. and C. Martin, 92 North Wall.

AUCTION Advertisements will be found on Pages 11 and 12 of To-day's Issue.

LANSDOWNE ROAD—FOR SALE, charming Semi-detached Residence; ideal situation; splendid order; good garden. Price £2,500 or near offer. Seen appointment.—E 852, this office.

EATON BRAE, SHANKILL, CO. DUBLIN. THIS ATTRACTIVE RESIDENCE, WITH POSSESSION, FOR SALE. For particulars and Orders to View apply WM. C. HOGAN and SONS, Solicitors, 3 Lower Merrion street, Dublin.

BATTERSBY AND CO.'S SALES. TO SAW MILL OWNERS, BOX AND PACKING CASE MAKERS.—For Sale next Thursday, at 1.30 o'clock, the Old and Well-known City Saw Mills of Legg Bros. (Dublin), Ltd., centrally situated, in full working order. Also 57 Belmont avenue, 19 Clanda road, 1 Woodstock Gardens, 27 Lower Mount street, 124 Leinster road. For full particulars see Last Page this paper. If interested call, 'phone, or write. BATTERSBY and CO., Auctioneers, 39 WESTMORELAND STREET, DUBLIN. Estd. 1815. 'Phones 48 and 49.

"TAMILESE," the Tea for Flavour. Packed in ¼, ½, and 1 lb. Packets. Ask for it.

JOHN C. PARKES and Sons, Ltd., DUBLIN. Galv. Corr. Sheets. Barb Wire. Black and Galv. Fence Wire.

MOIRA RESTAURANT, TRINITY STREET (COLLEGE GREEN). Two minutes from Trinity College. Charcoal Grill. P. NUGENT, Proprietor.

BROOKS, THOMAS, AND CO., LTD., DUBLIN. "CHATWOOD'S" Burglar and Fireproof SAFES. Strongroom DOORS.

"CAPITAL" Tea. The Perfect Blend. Gives an ideal Cup of Tea—but see that the word "CAPITAL" (Regd.) is on each PACKET.

RED BANK RESTAURANT, D'OLIER STREET. 4-Course Lunch, 2/-; 1-4 p.m. High Class Teas, 1/-. Meat Teas, 2/-. Special Joints at 6 p.m. Popular à la Carte. Oysters now in good condition.

ANNE LYNCH'S TEAS.

SCISSORS, unequalled quality, every variety; Sharpening.—BOOTH BROS., DUBLIN.

IRELAND'S WEEKLY SPORTING PAPER—The "IRISH FIELD," published every Saturday, contains all the latest Racing News, Programmes and Selections. Also Special Articles and Reports on Hunting, Football, Cricket, Golf, Angling, Motoring, Boxing, Coursing, Gaelic, etc. Official Organ of the Irish Kennel Club. At all Newsagents. Price 2d.; 13/- yearly post free.

TULLAMORE—The "Irish Times," the "Weekly Irish Times," and the "Irish Field" can be had immediately after the arrival of the trains from Mr. M. F. Gorry, Harbour street.

SAFETY Razor Blades re-Sharpened, all makes, from 1/- doz.; post extra.—Thompson, Cutler, Nassau street.

MONEY—The Highest Advances to be obtained in Dublin on Jewellery, Silver Plate, Furniture, and valuable Chattel Property of every description, at the First Class Money Office, 85 MARLBOROUGH STREET, 85.

PRETTY WALL PAPERS. All the best designs and newest Colourings. Patterns by post or from your Decorator. DOCKRELL Limited, Dublin.

THOS. HENSHAW and CO., LIMITED, STOVES, RANGES, GRATES. 3-12 CHRISTCHURCH PLACE. Works—Clonskea.

CARSON'S LIQUID PAINTS.—Write for Colour Card and Prices.—Carson's, 22 Bachelor's Walk, Dublin.

INCOME TAX Recovered, Returns Filled, Super-Tax Statements prepared.—J. T. WALLACE, Expert, 10 Nassau street. 'Phone—1585.

NAMES OF PRIZE-WINNERS in the Christmas Picture Puzzle Competition appear To-day in the WEEKLY IRISH TIMES.

TOBACCONIST BUSINESS, Lock-up, centre City, adjacent three Theatres; mahogany fittings, almost new.—REYNOLDS, Accountant, Westmoreland street, Dublin.

THE BEST WEEK-END PAPER FOR DUBLIN People is the "WEEKLY IRISH TIMES." Last Edition on Sale every Saturday Morning. Price Twopence.

LOANS BY POST. £20 TO £5,000
—In any part of Ireland and Great Britain to all respectable persons on Note of Hand. Loans arranged by post without interview. No fees charged or beforehand charges. THE STANDARD PRIVATE FINANCE COMPANY OF IRELAND, LTD., 15 ANGLESEA ST., DUBLIN. J. C. WALSHE, Secretary.

FOR Repairs to any make of Car, Mechanical or Horse-drawn, try JOHN HUTTON & SONS, Ltd., Summerhill, Dublin.

14 H.P. WOLSELEY Touring Car, new, at reduced price. Write GRAFTON MOTOR CO., 43 Grafton street, Dublin.

WELL Stocked CAR SHOWROOMS. Well Stocked PARTS Dept. Well Equipped GARAGE. Well Satisfied CUSTOMERS.—AUTO-CARS IRELAND, LTD., 19 Chatham street, Dublin. Authorised Ford and Fordson Dealers.

MORRIS One Ton Trucks, price £185.—G. A. BRITTAIN, LTD., Hatch street, Dublin.

THE FORD has four Costumes now.—R. W. ARCHER and CO., 65 Lr. Mount st., Dublin.

YOU will look back with regret on every day you have been without a STANDARD.—R. W. ARCHER and CO., 65 LR. MOUNT STREET.

REMOVALS BY MOTOR VANS.
ERNEST CULLEN & SONS, 8, 9 & 10 NORTH ANNE STREET, DUBLIN.
WE WILL REMOVE YOUR HOUSEHOLD FURNITURE AND EFFECTS IN OUR MOTOR FURNITURE VANS TO OR FROM ANY PART OF IRELAND.
'Phone 4758. Dublin. Grams: "Haulage, Dublin."

MONEY.
LENT BY POST. FROM £30 TO £5,000 On Note of Hand Alone. Without Security. To Ladies or Gentlemen. Strictly private. No charge whatever if Loan is not granted. CAUTION TO INTENDED APPLICANTS. Do not pay any fees, railway expenses, or preliminary charges. Genuine Lenders should not ask for them, as often those who ask such charges never lend any money. The City and County Private Finance Co., Ltd., make no charges when Loans are not granted. Apply SECRETARY, 12 SOUTH LEINSTER STREET, DUBLIN. THE CITY AND COUNTY PRIVATE FINANCE CO., LTD.

O'SHAUGHNESSY
LATE OF PHILLIPS,
DESIRES TO ANNOUNCE THAT HE IS OPENING ON MONDAY NEXT A HIGH-CLASS
TAILORING AND MILITARY OUTFITTING ESTABLISHMENT AT
3 CORK HILL, DUBLIN,
AND SOLICITS YOUR PATRONAGE.

The BUICK Fleet constitutes THE BACK BONE of the Motoring World. It does, really.
LINCOLN & NOLAN, LTD., 57 AND 58 LR. BAGGOT ST., DUBLIN. "WHERE SERVICE AND VALUE MEET." 'Phone—943. Wires—"Lincolan, Dublin."

BEVERLY SMYTH & SONS
REMOVALS & STORAGE. MOTOR VANS, MOTOR LORRIES.
30 SOUTH ANNE ST., DUBLIN.
Telegrams—Dublin, 207. Telephone—Beverly, Dublin.

VI-SPRING MATTRESSES. THE MOST COMFORTABLE PROCURABLE. ILLUSTRATED BROCHURE ON REQUEST. SOLE DUBLIN AGENTS: PIM BROTHERS, LTD., EXCHEQUER ST., DUBLIN.

"Peterson" Pipes Cigars and Cigarettes the choicest in everything smokers desire.
KAPP & PETERSON, LTD
55 Grafton Street, 117 Grafton Street and 56 Lower Sackville Street.

FOR THE COMPLEXION. "THE ARBUTUS" TOILET SOAP IS UNRIVALLED. PRICE 1/6 PER BOX.
DIXON & CO., THE ERNE SOAP AND CANDLE WORKS, DUBLIN.

HOTELS AND HEALTH RESORTS.

GREYSTONES.
THE GRAND HOTEL. Week End, SATURDAY to MONDAY. 30/- Including Railway Ticket. Includes Dinner and Room, Saturday; Breakfast, Lunch, Dinner and Room, Sunday, and Breakfast Monday; also First-class Return Ticket from Dublin. 'Phone or write to ensure accommodation; No. 11, Greystones. Coupons issued at Harcourt street and Westland Row Stations.

GREYSTONES. THE GOLF HOTEL. SHELTERED POSITION. CLOSE TO RAILWAY STATION AND GOLF LINKS. SPECIAL HOME COMFORTS AND REDUCED TERMS TO RESIDENTIAL VISITORS. VEGETABLES FROM HOTEL GARDENS. Telephone 52, Greystones. Motor Garage.

LEWIS'S CENTRAL HOTEL AND RESTAURANT (Fully Licensed), GREYSTONES, CO. WICKLOW. Our own Vegetable Garden and Poultry Produce. Free Garage. Terms Moderate. Late Manager of the D.B.C., O'Connell street, and Stephen's Green Club. 'Phone—Greystones 67.

SEAPATRICK PRIVATE HOTEL, GREYSTONES. On Six Acres, near Sea, Rail and Golf. 20 years established. 'Phone—41.

CENTRAL LONDON. HOTEL GWALIA, UPPER WOBURN PLACE, LONDON, W.C.1. COMFORT AND REFINEMENT. BEAUTIFUL RESTAURANT. ORCHESTRA PLAYS DAILY DURING LUNCHEON AND DINNER. TELEPHONES ON ALL FLOORS. CENTRAL HEATING. Near Euston St. Pancras, & King's Cross Stations. Centrally situated for West End, City, and Theatreland. Reasonable terms and also exceptionally attractive inclusive rates. Telephones: 5104 & 5105. Telegrams: Gwaliatel, London.

LONDON—DEAN HOTEL, 87 Oxford street. Most central. Lift. Night Porter. Stock rooms. Bed, Breakfast, Bath from 8/6. Telegrams, "Teldeanho," Westcent. 'Phone, Gerrard 8710.

LONDON—TAVISTOCK HOTEL (Family), Covent Garden, W.C. 2 (2 mins. Tube Stn.); bedroom, breakfast, bath, attendance, from 8/6.

LONDON—Ascot Hotels, 80 Guilford st. and 54 Dorset st., Russell Sq. Beautifully furnished. Near tube station. Bed and Breakfast from 6/6 to 8/6. 'Phone 994 Museum—Prop., J. H. Shorrocks.

SORRENTO HOTEL, 6-7 TAVISTOCK PLACE. Visitors to London will find excellent accommodation. Bed and Breakfast from 7/6. En-pension 3 guineas per week. Central for all places of Amusement, and within five minutes of Euston Station.

LONDON—MORTON HOTEL, Russell square, W.C.—Comfortable and Central; French Chef, Night Porter. Inclusive terms, 12/6 daily, or 4 guineas weekly.

HARROGATE—Spa Hydro., King's road. (Tel. 409), nr. Baths, Pump Room. From 10/6 day.

CONWAY, N. WALES. OAKWOOD PARK HOTEL. Most beautifully situated in the Principality. Golf every day, three minutes' from door, 18 holes. Resident Professional. Ballroom, spring floor. Electric light. Billiards. Tennis. Rough Shooting over 20,000 acres. Own farm and garden produce. Send for illustrated tariff. Tel.—25 Conway. Telegrams—"Oakwood, Conway."

LLANDUDNO—The Hydro, Neville Crescent. 150 rooms; excellent cuisine; separate tables, Turkish, Russian and Sea Water Baths. Garage Free. Telegrams—"Hydro." Telephone—262.

POWER'S HOTEL, KILDARE STREET, DUBLIN. Fully Licensed and Most Central. Taxis for Hire. 'Phone—408. Trains and Mail Boat met by appointment. All moderate charges.

STANDARD HOTEL, DUBLIN. A FIRST-CLASS COMFORTABLE HOTEL. Hot and Cold Water in Bedrooms. Central Heating. Lift. Wedding Breakfasts. NO GRATUITIES.

THE CENTRAL HOTEL, DUBLIN. One of the Best Equipped Family and Commercial Hotels in the City. Special Table d'Hote Luncheon, 1 to 3. Table d'Hote Dinner, 6 to 8 p.m., Six Courses, 5/-. Convenient to Law Courts. Over 50 Spacious Stockrooms attached to Hotel. Electric Lift. Excellent Food. Comfortable. Moderate Charges.

THE CALEDONIAN HOTEL, SOUTH GREAT GEORGE'S STREET (Next Dockrells), DUBLIN. FIRST CLASS COMMERCIAL and FAMILY HOTEL. Everything up-to-date. Commercial representatives specially catered for. 50 Bedrooms. Diningrooms, Drawingrooms, etc. Night Porter. High-class cuisine and moderate charges. Tele.—2331. Miss McCLENAGHAN, Proprietress.

HOTEL PELLETIER, 21-22 HARCOURT STREET. Terms moderate. Very central. Tram passes the door. Telephone—51520.

HOTEL GERARD, HARCOURT STREET, DUBLIN. One minute from Station. Tram stops at door. Open to Non-Residents. Winter Terms from £2 10/-. Apts., Bft. from 5/6. 'Phone 51616.

GRAND HOTEL, MALAHIDE. 15 MINUTES FROM DUBLIN. MILDEST WINTER RESORT IN IRELAND. Beautifully situated in own grounds. Adjacent Island, Shore, and Portmarnock Links. Electric light. Steam heated. Hot Sea and Fresh Water Baths. Special Winter and Week-end Terms. 'Phone—11 and 19. Wires—"Hotel."

ARKLOW. RAILWAY HOTEL. NICELY SITUATED, FACING SEA. TERMS MODERATE.

ST. ANN'S HILL HYDRO. HEALTH RESORT. Mild Winters. Ideal for Change of Air, Rest, and Convalescence. The Baths (under Medical Supervision) are well equipped and thoroughly up-to-date. High Standard of Comfort. Steam Heating. Electric Light. PROSPECTUS on application to Secretary, the Hydro, St. Ann's Hill, Co. Cork. WIRES—"Hydro, St. Ann's Hill." TELEPHONE—"No. 2 Blarney."

MORAN'S HOTEL, DUBLIN. RE-OPENED. BUSINESS AS USUAL. Telephone—No. 914. F. A. MORAN, Proprietor.

SHELBOURNE HOTEL. THEATRE DINNERS FROM 6.45. LUNCHEONS AND AFTERNOON TEAS. The best Cellar and Appointments. REDUCED TERMS En Pension for WINTER RESIDENCE.

GROSVENOR HOTEL, DUBLIN (Opposite Westland Row Station). COMFORTABLE MODERN HOTEL. Table d'Hôte and à la carte Luncheons and Dinners. SPACIOUS LOUNGE. TELEPHONE—2741. Terms moderate. Apply Manageress.

'Phone—2399. Telegrams—"Rest, Dublin." ROSS'S HOTEL, PARKGATE ST., KINGSBRIDGE. NEAREST HOTEL TO GREAT SOUTHERN RAILWAY TERMINUS. Comfortable and Moderate. J. S. ROSS, Proprietor.

MIDLAND RAILWAY HOTEL, PALMERSTON PLACE, BROADSTONE. (One minute's walk from Broadstone Terminus.) Most convenient for travellers to or from the West of Ireland arriving in Dublin and wishing to catch the early morning train. The Hotel is one of the most comfortable in Dublin. Electric light throughout. Inclusive charges most moderate. Uniformed Porter meets all Midland Trains. Travellers arriving by night mail train can obtain accommodation in this Hotel. Telephone 1887, Dublin. For terms address—MANAGERESS.

JURY'S HOTEL AND RESTAURANT, COLLEGE GREEN, DUBLIN. RESTAURANT, GRILL ROOM, COFFEE ROOM. Good Food. Quick Service. Moderate Charges. AFTERNOON TEAS A SPECIALITY. ORCHESTRA. RESTAURANT OPEN ON SUNDAYS. LARGE ROOM FOR BANQUETS AND PRIVATE DINNERS. Apply J. W. MANNING, Manager.

FOUR COURTS HOTEL, INNS QUAY, DUBLIN. 100 BEDROOMS, with hot and cold water. Lounges, Tea Rooms, Restaurant. Table d'Hote Luncheon, 1 to 3 o'clock, 2/-. Table d'Hote Dinner, 6 to 8 o'clock, 4/-. Wedding Dejeuners a Speciality. FREE GARAGE. BUICK SALOON CAR FOR HIRE. 'Phones, 5321, 5322. H. G. KILBEY, Wires, "Excel, Dublin." Managing Director.

ROYAL HIBERNIAN HOTEL. OPEN TO NON-RESIDENTS FOR ALL MEALS. BANQUETS AND WEDDINGS SPECIALLY CATERED FOR.

THE COUNTY HOTEL, HARCOURT STREET, DUBLIN. 'Phone 51237. A Well-appointed First-class Hotel with Hot Running Water in Rooms. Separate Tables. Best Cuisine and Wines. Moderate Terms. Trams 14 and 15 (1d.) to and from Pillar every few minutes. Mrs. M. J. MAGUIRE, Proprietress.

HOTEL MacDERMOTT, HARCOURT STREET. High Class. Comfortable. Moderate. Best Cuisine and Wines. Open to Non-Residents. Proprietress—A. MacDERMOTT. Telegrams—"Exclusive." 'Phone—51414.

GALLAGHER'S HOTEL (Late Buswell's Hotel), MOLESWORTH STREET. Best situation in City, next Museum and National Library. Special Winter Terms. 'Phone—2458.

ROYAL MARINE HOTEL, Dún Laoghaire (KINGSTOWN). THE LEADING FAMILY HOTEL. Opposite Mail Boat Pier and Station. REDUCED WINTER TERMS. Central Heated Lounges. Elevator. Four Golf Clubs near. Free Garage. Wire—"Comfort." 'Phone (3 lines)—180. Brochure free.

ROSS'S HOTEL, LTD., DUN LAOGHAIRE. REDUCED WINTER RATES. BEST CUISINE, SERVICE AND MODERN COMFORTS. Telegrams—Ross's Hotel, Dun Laoghaire. 'Phone—Nos. 195 and 196. M. COLDWELL, Managing Director.

KINGSTOWN. HOTEL CARLISLE. Magnificently situated over East Pier, commanding beautiful views of Dublin Bay, Howth. Most Comfortable. Adjacent to Golf Links. Lounge and Billiard Rooms. One minute from Station, Mail Steamers and Baths. Afternoon Teas served in Lounge or Gardens. Open to Non-Residents. Tariff on application to the Manageress. 'Phone—119.

KINGSTOWN. WAVE CREST HOTEL. Ideally situated, facing sea; beautiful views Howth Head, etc.; one minute from Pier trains and tram. High-class Cuisine. Special Winter Terms. 'Phone—153 Kingstown.

DUN LAOGHAIRE (KINGSTOWN) PIER HOTEL. Beautifully situated facing Pier. 'Phone—Kingstown 113.

'Phone—77. AVENUE HOTEL, 'Phone—77. DUN LAOGHAIRE (KINGSTOWN). Comfortable Modern Hotel. Special Terms for Board Residents during winter months. Open to Non-Residents. Electric light.

HORSES.

Wires—"Sewell's, Dublin." Telephone—674. SEWELL'S, DUBLIN. NEXT AUCTION AT THE REPOSITORY, THURSDAY NEXT, JAN. 22nd. HUNTERS, HARNESS HORSES, Etc. SEWELL, SON & SIMPSON AUCTIONEERS (LTD.).

PESTERRE'S RIDING SCHOOL. NEW PREMISES AT 11 MONTPELIER HILL. EXTENSIVE LIVERY HUNTERS AND PARK HACKS FOR HIRE OR SALE. RIDING LESSONS GIVEN IN SCHOOL UNDER PERSONAL SUPERVISION. Proprietress—Miss H. CROASDAILE. Phone 2578.

HORSES FOR SALE.
30 HORSES, in hard fed condition, suitable to farmers and haulage contractors. Can be seen any day at the Stables, Empress terrace, Portland row, and 103 Summerhill. JOHN WALLIS & SONS.

HUNTERS FOR HIRE OR SALE. APPLY MICHAEL CONNOLLY, FLAT HOUSE, DUNBOYNE.

HORSES HARVEY'S HORSES ACONITE POWDERS. THE REMEDY for Chronic Cough, Defective Wind, Coughs and Colds, Noisy Respiration, &c. Box of six Powders for Recent Cases, 3/-. Quarts of 4 boxes for Chronic Cases, 11/9. Of most Chemists.

BELFAST READERS. THE IRISH TIMES is due to arrive in Belfast at 9.10 a.m. If it is not delivered within a reasonable time please communicate with our Branch Office, 139 Royal Avenue.

GOVERNMENT NOTICES.

MEADHON-OIDEACHAS.

CLAR NA MEADHON-MHUINTEOIRI I nEIRINN.

FOGRA DO MHUINTEOIRI CHLARUITHE.

Na Teistiméireachta um Chlárú a cuireadh amach nó a bheidh le cur amach roimh 31adh Iúl, 1925, do mhúinteoirí lán-chláruithe, ní bheidh siad dleaghthach tréis 31adh Iúl, 1925, muna gcuirtear thar n-ais chun na gCoimisinéirí Meadhon-Oideachais iad, le n-a n-athbhéodhchaint, maille le foirm iarratais, a bheidh ar faghail i mBealtaine, 1925, nó i n-a diaidh, ó na Fó-Choimisinéirí Meadhon-Oideachais, Sráid an Húmaigh, a 1, Baile Atha Cliath. Ba cheart do mhúinteoirí a n-Uimhreacha Cláruithe do luadh ag iarraidh iarratais dhóibh.

Le h-órdú na gCoimisinéirí Meadhon-Oideachais,
W. F. BUTLER,
TOMAS O MUIRGHEASA,
Fó-Choimisinéirí.

Sráid an Húmaigh, a 1, Baile Atha Cliath, Eanair, 1925. 24 G 8887.

INTERMEDIATE EDUCATION.

REGISTER OF THE INTERMEDIATE SCHOOL TEACHERS IN IRELAND.

NOTICE TO REGISTERED TEACHERS.

The Certificates of Registration issued, or issuable, before July 31st, 1925, to definitively registered teachers will not be valid after July 31st, 1925, unless they are returned for renewal to the Intermediate Education Commissioners, together with an application on a form which can be obtained in and after May, 1925, from the Assistant Commissioners of Intermediate Education, 1 Hume street, Dublin. Teachers should state their Register Numbers when applying for forms.

By Order of the Intermediate Education Commissioners,
W. F. BUTLER,
TOMAS O MUIRGHEASA,
Assistant Commissioners.

1 Hume street, Dublin, January, 1925. W.H.Co.

RAPID STEEL Co., Ltd.
"FLYING MAN" SAFETY RAZOR FREE

You buy the blade We give you the rest
THIS MEANS THAT FOR 4½d. YOU CAN SECURE THE COMPLETE OUTFIT.
Postage 2d. Extra Blades 3 for 1/-.
You cannot go far wrong, can you? That blade you are now grousing about costs you more.
RAPID STEEL BLADES are HOLLOW GROUND, KEENER, LAST LONGER, and STROP BETTER.
Razor offered FREE because we want you to TEST FOR YOURSELF.
A Limited Number Only under this Advertising Scheme.
GET YOURS NOW FROM—
Hayes, Conyngham & Robinson, Ltd., 12 GRAFTON STREET, DUBLIN.
51 Henry street. 32 Upper Baggot street. 49 Highfield road, Rathgar. 54 Lower Clanbrassil street. 9 Duggan place, Rathmines. Elgin House, Ballsbridge.
Fairview Corner, Fairview, Clontarf. 112 Upper George's street, Kingstown. 71 Lower George's street, Kingstown. 66a Upper George's street, Kingstown. 189 Emmet road, Inchicore. 8 Main street, Blackrock.
Wm. S. Duggan, 67 Parnell street, Rutland square, Dublin.
The Sackville Studios, 15 Lower O'Connell street, Dublin.
The Franco Stores, 6 N. Earl st., Dublin.
The Franco Stores, 39 Mary st., Dublin.
J. W. Elvery and Co., Ltd., 45/46 Lower O'Connell street, Dublin.
J. W. Elvery and Co., Ltd., 34 Nassau street, Dublin.
J. W. Elvery and Co., Ltd., 65 Dawson street, Dublin.
W. F. Wells and Son, 61 Upper Sackville street, Dublin.

"True Weight System" Automatic Scales.
PASSED BY MINISTRY OF INDUSTRY AND COMMERCE

A necessity to retailers and a pleasure to the public.
Winners of Twenty-five Gold Medals for excellent service.
The Ten Years Guarantee includes Maintenance and Insurance.
You are cordially invited to a free demonstration at:—
TEN YEARS FREE GUARANTEE.
AUTOMATIC SCALE CO., (IRELAND), LTD., 10 Burgh Quay, (Late 69 Dame Street), Dublin.

TO-DAY AND ALL NEXT WEEK
CLERYS WINTER SALE
Some Great Jumper Bargains

ANOTHER JUMPER BARGAIN.—Very attractive Art Silk Stockinette Jumpers, with tied sash at both sides. In Champ, Grey, Mole, Apricot, Nigger, Sky, Tan and Navy. Sale Price 7/11

GREAT JUMPER SALE.—Extraordinary Bargain—Beautiful Art Silk Jumpers, nice shell stitch pattern, girdle at waist. In Almond, Ivory, Pink, Sky, Helio., Lemon, Apricot, Beige, Black, Grey and Champ. Worth 8/11, Sale Price. only 4/6

Famous Offers Ladies' Hose

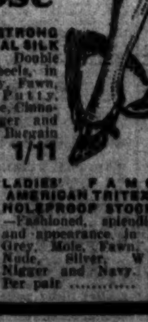

LADIES' STRONG ARTIFICIAL SILK HOSE. — Double feet and heels, in Nude, Grey, Fawn, Coating, Putty, Champagne, Cinnamon, Nigger and Black. Bargain per pair 1/11

LADIES' FAMOUS "KNOTS" ART SILK HOSE. —Lisle tops, spliced feet, specially recommended for hard wear. Grey, Mole, Nigger, Tan, Black, Putty and White. Per pair 4/8

LADIES' FAMOUS AMERICAN TRITEX SILK HOLEPROOF STOCKINGS —Fashioned, splendid wear and appearance, in Black, Grey, Mole, Fawn, Putty, Nude, Silver, White, Nigger and Navy. Per pair 7/6

Sale of Millinery, 12/11
Huge Lot of the Season's Smartest Model Hats still remaining. Usually sold at from 30/- to 3 gns. To be sold off now at one price, each 12/11
Big Lot Velour and Felt Hats. Remaining Lots to be cleared at 5/-.

The Great Glove Bargains

FUR BACK GLOVES — Men's Kolinsky Fur Back Gloves, comfortably lined. Worth 15/6. Sale Price...... 6/11

GAZELLE GLOVES—Ladies' double sewn Gazelle Gloves. Tan and Slate. Worth 4/11. Sale Price...... 2/11

TAN LEATHER—Huge Sale Offer Ladies' 2-Button double sewn Tan Leather Gloves, pique sewn, warmly lined. Per Pair 4/11

LEATHER GLOVES—Ladies' Dark Tan Leather Gloves, full gussetted gauntlets, warmly lined, strap fasteners. Sale Price, per pair...... 5/11

LADIES' IMITATION REINDEER GLOVES — Amazing Bargain. Heavy double sewn, Slate only. Sale 1/-

CHILDREN'S GLOVES—1-Button Pique sewn. Foreign Leather Gloves. Sale Bargain, per pair...... 2/6

MEN'S GLOVES—Remarkable value, 1-Dome double sewn, Dark Tan Leather Gloves, well cut and warmly lined. Sale, per pair 5/11

LADIES' CHAMOIS GLOVES — A huge lot of Ladies' 2-button pique sewn, washable French Chamois Gloves, in white and yellow. Were 4/11. Sale Price...... 2/11

LADIES' WOOL GLOVES —A factory clearance of Ladies' durable hand-wrought Wool Gloves, in heather and brown only. Were 1/11. Sale Price, per pair...... 1/-

LADIES' DOESKIN GLOVES — Astounding Bargain—Ladies' 2-button Best Doeskin Gloves (Dent's), warmly lined and hand-sewn, in slate and tan only. Were 12/6. Sale Price, per pair 6/6

LADIES' MOCHA GLOVES —Wonderful Sale Offer of Real Foreign Mocha Gloves, with gauntlets, 2 roller strap fasteners (Dent's). Were 8/6. Sale Price, per pair 4/11

LADIES' TAN CAPE GLOVES—Much less than Half Price. Ladies' 2-dome Tan Cape Gloves (Dent's best Worcester make), 6½ to 6¾. Sale Price ...... 4/11 (Invaluable for real hard wear.)

MEN'S GLOVE BARGAIN —Great Sale Offer of Men's 1-Dome Dark Brown Astrachan Gloves, with leather palms, warmly lined. Were 3/11. Sale Price 2/6

MEN'S CHAMOIS GLOVES —Another Sale Bargain—A big lot of Men's 1-button, double sewn Chamois Gloves, yellow only. Were 5/5. Sale Price 3/11

MEN'S FUR BACK GLOVES — A wonderful line of Men's Fur Back Gloves, splendidly lined, and with waterproof palms. Were 18/6. Sale Price, per pair...... 10/11

CHILDREN'S FUR BACK GLOVES — Remarkable Bargain — Kolinsky Fur Back Gloves, with leather palms and thumb only. Fit up to 7 years. Worth 8/6. Sale only, per pair 3/11

CHILDREN'S WOOL GLOVES ...... 9½d.

CLERY & Co., Ltd., O'CONNELL STREET, DUBLIN

BRADLEYS Footwear Sale
Bargains in the Children's Dept
All Splendid Value. No Approbation During Sale.

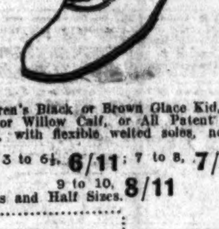

Children's Black or Brown Glace Kid, Box Calf or Willow Calf, or All Patent Lace Shoes, with flexible welted soles, no toe caps. Sizes 3 to 6½, 6/11; 7 to 8, 7/11; 9 to 10, 8/11. All Sizes and Half Sizes.

Children's Black or Brown Glace Kid, All Patent Calf, or White Buckskin, One-Bar Slippers, welted flexible soles, extra wide fitting, stainless linings. Sizes 3 to 6½, 6/11; 7 to 10½, 7/11.

THESE ARE REPRESENTATIVE VALUES—THERE ARE MANY OTHER EQUALLY FINE OFFERS

Children's Black Box Derby Boot, extra wide nature form fitting, self straight caps, stout hard-wearing soles. Sizes 5 to 6, 5/11; 7 to 8, 6/11; 9 to 10, 7/11. Same Boot in Black Glace Kid, with patent toe cap, lace only, stout soles. Sizes 5 to 6, 6/11; 7 to 8, 7/11; 9 to 10, 8/11.

YOU ARE ADVISED TO CALL EARLY DURING THE MORNINGS. WE CLOSE AT FIVE SHARP

Children's Bedroom Slipper, in dark check, with Felt and Leather Sole, ankle strap or Albert shape. Sizes, infants, 5 to 6, 1/6; 7 to 10, 1/9; 11 to 1, 2/-. Also in Crimson or Saxe Felt, with Felt Soles only, ankle strap or Albert shape, same price.

This is a discontinued line by the makers. We secured a small lot of 82 pairs, all sizes and half sizes, from child's 7's to misses 2½. No. 814 on list, in Black Box Calf, stout soles, self straight caps, clearing at, all sizes, per pair ...... 12/6. The list prices range from 14/9 to 18/6.

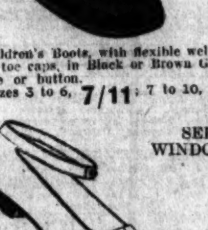

All Goods Exactly as Illustrations

Children's Boots, with flexible welted soles, no toe caps, in Black or Brown Glace Kid, lace or button. Sizes 3 to 6, 7/11; 7 to 10, 8/11.

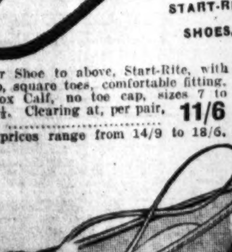

START-RITE SHOES.

A similar Shoe to above, Start-Rite, with one strap, square toes, comfortable fitting, Black Box Calf, no toe cap, sizes 7 to misses' 2½. Clearing at, per pair, all sizes ...... 11/6. The list prices range from 14/9 to 18/6.

SEE WINDOWS.

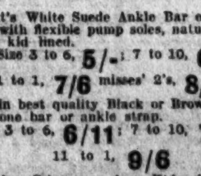

Infant's White Suede Ankle Bar or Instep Bar, with flexible pump soles, nature form, white kid lined. Size 3 to 6, 5/-; 7 to 10, 6/-; 11 to 1, 7/6; misses' 2's, 8/11. Also in best quality Black or Brown Glace Kid, one bar or ankle strap. Sizes 3 to 6, 6/11; 7 to 10, 7/11; 11 to 1, 9/6. Also in Crimson lace Kid, all patent calf, sizes 2 to 6½ ...... 8/6. Gold Glace One Bar or Ankle Strap, 3 to 6 ...... 12/6

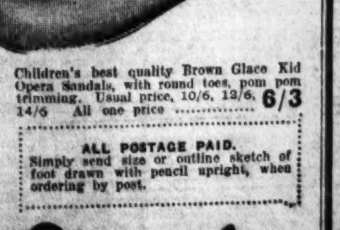

Children's best quality Brown Glace Kid Opera Sandals, with round toes, pom pom trimming. Usual price, 10/6, 12/6, 14/6. All one price 6/3

ALL POSTAGE PAID. Simply send size or outline sketch of foot drawn with pencil upright, when ordering by post.

J. Vincent Bradley For Quality Footwear
23 NASSAU STREET, DUBLIN.

Motor Matters, Lorries, Bicycles, &c.

MORRISLAND
HATCH STREET, DUBLIN
The Hub of Harmony and Happiness.
FROM £212
G. A. BRITTAIN, LTD.
There's a rub!

Triumph Motors
The Famous Car.
2-3 Seater All-weather - - £395
4-5 Seater All-weather - - £395
Sports Model - - - £475
The Trusty Motor Cycle.
3½ H.P. £ s. d.
P1 Model - - - 52 15 0
3 speed, all chain drive.
Above prices delivered free Dublin. Immediate delivery of all models.
AUTHORISED DEALER:
Andrew J. Doyle,
TRIUMPH AGENT AND ENGINEER,
51 SOUTH KING STREET (Next Gaiety Theatre), DUBLIN
Telephone: 2721.

ARIEL MOTORS
10 H.P. WATER COOLED,
FROM £235, DUTY FREE.
Adjustable Front Seats. Balloon Tyres.
Road Tax, £7. Insurance, £8 2/6.
CALL OR WRITE TO-DAY FOR PARTICULARS.
DISTRIBUTORS:
EXPRESS AUTO CO.,
52 DAWSON ST., DUBLIN
Agencies—A few districts still open.

ARMSTRONG SIDDELEY CARS
YOU CANNOT BUY A BETTER
14 h.p. 4 Cyl. 4/5 Seater £395
" " " Saloon £500
18 h.p. 6 Cyl 4/5 Seater £695
" " " Saloon £810
DUTY FREE. CARRIAGE EXTRA.
Trade Inquiries Invited. A few Agencies Open.
Distributor: J. J. REDDY.
EXPRESS AUTO CO.,
52 DAWSON ST., DUBLIN.

Great Care is taken that Advertisements in all parts of this paper Appear Correctly; but no Liability is undertaken for any Error in or Omission of any Advertisement, and the Proprietors Reserve the Right to Omit or Alter any Advertisement, No Matter Where or by Whom Accepted.

SCALE OF CHARGES FOR SMALL CLASSIFIED ADVERTISEMENTS

(PREPAID).

12 words or under, 1/-.

Every succeeding word, One Penny.

4 consecutive insertions FOR price of 3

(This concession does not apply to advertisements set in display form or placed contrary to our classification.)

Box Office address counts as three words if replies are to be called for at Head Office, or, if they are to be sent by post, or called for at any Branch Office, as four words. Postage extra.

Advertisements not prepaid are charged at a minimum of 3/- per insertion.

Publication of these advertisements is not guaranteed on any particular day.

TRADE AND "MATRIMONIAL" ADVERTISEMENTS IN THESE COLUMNS 1/- PER LINE. SITUATIONS VACANT.

ORIGINAL testimonials should not be enclosed with replies to advertisements.

(23/9/'24.)

IRISH TIMES, LTD., WESTMORELAND STREET, DUBLIN. Telephone Nos. 5036, 5037.

BRANCH OFFICES.

BELFAST—139 Royal Avenue ......'Phone 1787.
CORK—33 Marlborough Street ......'Phone 655.
LONDON—59 Fleet Street, E.C.4 ......Central 4350.
MANCHESTER—24 Market Place ......City 3084.
GLASGOW—54 Gordon Street ......Central 84.

LOST AND FOUND.

FOUND, two Cattle. For particulars apply Civic Guard Station, Coolock, Co. Dublin.

FOUND, 10th inst., Grafton street, Brown and White Rough Terrier, male.—E 1467, this office.

FOUND, Wednesday, Belgrave square, Wrist Watch. Apply 22 Ormond road, Rathmines.

LOST in city on 14th, Gold Rimmed Spectacles, with chain.—E 1516, this office. 15 F

LOST, Black Retriever Bitch, on 15th inst., vicinity Pillar. Reward 109 Philipsburgh avenue.

LOST, Wire Haired Terrier, Berkeley road, January 15th. Reward, Lamb, Danesweed, Glasnevin. 16 O

LOST, Merrion, White West Highland Terrier; reward. Apply 204 Merrion road.

LOST in Rathgar, Lady's Black Handbag, containing money, key, pocket book, etc.; reward.—E 1449, this office.

LOST, last Tuesday, between Grafton street and Westland Row or Dalkey, Gold Mounted Waterman Pen, inscribed. Reward at 109 Grafton street.

SITUATIONS VACANT.

BOOT Salesman—Energetic Man Wanted; knowledge of bespoke trade preferred; state experience, age and salary.—E 1340, this office. 15 F

BUILDER'S Foreman required for a large reinforced concrete job in city; must be thoroughly competent and experienced. Replies, stating wages, with copies of testimonials, etc., to E 1353, this office.

COSTUMES—Wanted, an experienced young Lady as Charge of Costume Department, accustomed to nice class trade. Enclose references and state salary (outdoor), J. Steele, The Arcade, Ballymena. 16 A

FIVE Aerials—for the perfect Wireless Station. See the "Weekly Irish Times" to-day. F

FOREIGN Timber Trade—Invoice Clerk Wanted; state experience and salary expected, with copies references.—E 1441, this office. 16 O

IRISH Products Competition—All solutions must be sent in to the "Weekly Irish Times" Office by Saturday morning, 17th inst. F

LEARN to Drive Ford in spare time; fee, £2 per week.—E 1321, this office. 15 F

LADY Shorthand Typist, R.C., Wanted for College; salary six pounds per month (indoor); state age, enclose copies P.P.'s and employers' references, give speeds. Address "Z 741, Typist," this office. 15 B

MILLINERY—Wanted, young Lady, of experience and taste, to Buy, Millinery and Straw Hat Department.—W. Holmes, Dublin, Ltd., George's street. 15 B

MOTHER'S Help, Protestant, immediately, three children, 7, 4½, 3½; country; all particulars. Address "Z 775, Help," this office. 16 C

MOTOR Business—Young Man, Practical Engineer, with complete knowledge repair, sales, costing and electrical departments, capable of organising and developing business, 10 years' experience, highest recommendations, wishes to hear of vacancy.—E 1477, this office.

NORTH Circular road—Advertisements for this Paper received by Mr. Lonergan, Newsagent and Confectioner, Ye Olde Toll House, Phoenix Park Gate, North Circular road. X

PORTER Wanted for business house as Caretaker, with wife as Cook Housekeeper (no family), good living accommodation; excellent position for trustworthy couple. Copy testimonials only to E 1369, this office. 15 F

PROTESTANT Farmer's Daughter required as Housekeeper; send copies references, state age and salary (indoor). Address "Z 810, Housekeeper," this office. 16 C

SALESMAN—Wanted, experienced Salesman for Manchester Department; Protestant. Address, stating experience, religion, salary expected, with copy of references, to "Z 760, Salesman," this office. 15 B

SUPERIOR Protestant Mother's Help or Nursery Governess Wanted for girls, 3½, 5½, and 9 years; near Dublin.—E 1434, this office.

WANTED at once, capable, energetic Salesman as Charge of Woollens and Readymade Departments. Reply, stating salary expected, with copies of references, to "Z 663, Salesman," this office. 13 F

WANTED, competent Bookkeeper, with experience of the Motor and Engineering Trade. Applicants must enclose copies of testimonials and state salary expected. Address "Z 667, Bookkeeper," this office. 13 F

WANTED, Junior Assistant, Protestant, for high class Grocery in provincial town, South of Ireland. Apply, with copy reference, to E 1257, this office. 14 A

WANTED, a Person to look after doctor's Rooms in city, to attend door, receive patients, and keep place in perfect order; would suit mother and daughter or husband and wife without family; apartments with salary provided; character must bear every investigation. E 1368, this office. 15 F

WANTED, Builder's Clerk, with thorough knowledge of measuring and pricing.—E 1265, this office. 15 B

WATCHMAKER Wanted by Dublin Jewellers; must be good turner and have experience in repair watches; state wages.—E 1354, this office. 15 F

WANTED, end of January, Man to drive Ford Car and Tractor (Austin) running repairs, and take charge of all engines and all farm machinery; must understand ploughing and cultivation with Tractor and should be able to manage simple sawing with engine; house provided. Address stating experience and salary expected, and giving names of previous employers, "Z 505, Man," this office. 8 X

WANTED, Club Steward. Apply, with copies references, Secretary Town and County Club, New Ross.

WANTED, a practical and experienced Man who thoroughly understands the manufacturing of the Curled Hair Business, Dyeing, etc., etc.; prepared to give a good wage to a good man. Address "Z 795, Man," this office.

WANTED, experienced, energetic Charge for Wholesale Woollens. Reply, with copies of testimonials and state salary expected, E 1457, this office. 16 C

WANTED for St. Patrick's Cathedral, a Collector (C. of I.). Gentlemen applying by letter will receive all particulars from the Secretary of the Cathedral Board, St. Patrick's Cathedral, Dublin. 14 B

SITUATIONS CONTINUED

WANTED, smart, energetic Lady as Saleswoman and Collector, Rathmines and Rathgar district. Reply, stating salary expected and previous employment, E 1462, this office. 16 O

WANTED, energetic Lady Housekeeper for elderly bachelor, suburb; must be good fancy cook.—388, Irish Times Branch Office, Blackrock.

MONEY, PARTNERSHIPS ETC.

ADVANCES on War Loans, Stocks, Shares; Pension Vouchers cashed.—A. Elkinson, 48 Aungier street. 26 11

ADVANCES to Shopkeepers and private individuals, from £5 upwards, without security; no delay; strict confidence.—E 1353, this office. 26 1

A LOAN from £10 upwards can be had; reasonable interest, long terms; Dublin only.—E 416, this office. 78 18

EX-MILITARY and R.I.C. Pension Vouchers Cashed without delay at 32 South Frederick street, Dublin.

GENTLEMAN, good position, requires Loan of £50; will repay £60 in twelve monthly instalments.—E 1472, this office.

INCORPORATED Company requires Manager, also Analytical Chemist each with £500.—E 1090, this office. 15 F

LOANS—The Commercial Union Loan and Discount Co., Ltd., 57 Middle Abbey street, Dublin, grant Loans. Apply to Manager. 26 52

LOANS Granted to respectable applicants.—P. Toohey, 5 Fownes street, off Dame street. 52 6

PARTNERSHIP—Gentleman of means can have comfortable Flat in beautiful residence, Share of Dairy and Market Garden Business, all free, by getting loan from his bank for advertiser; has security for double amount required; tennis court.—E 1495, this office.

WANTED, a Loan on two good Farms purchased £1,000, for one to three years, at 10 per cent.; immediate. Address "Z 805, Loan," this office.

£5 TO £500 Advanced privately on approved personal security of borrower at an extremely low rate of interest; loan can be repaid by small instalments to suit. Call or write for particulars, S. Freeman and Co., 1 Garfield street, Belfast. 26 2

HOTELS AND RESTAURANTS, OFFICIALS, SERVANTS, ETC.

POSITIONS VACANT.

CHEF (First Class) Wanted for city Hotel and Restaurant. Apply, with copies of references, E 1250, this office. 14 A

HOTEL—Vacancy for young Girl, to be taught Bar and Hotel Business; state age, where educated, etc. Address "Z 699, Girl," this office.

WANTED for City Hotel, young, experienced Housekeeper. Apply, stating salary expected, copies references (only those giving full particulars considered), E 1060, this office. 13 F

WANTED, a smart Kitchenmaid; good wages.—Belgrave Hotel, Belgrave square, Rathmines. 14 A

WANTED, Cook, Waitresses, Kitchenmaid. Apply, by letter only, Secretary, Elm Park Golf and Sports Club, Elm Park, Merrion.

WANTED, thoroughly experienced Kitchenmaid. Apply Bailey Restaurant, Duke street, 11 o'clock, and bring papers.

EMPLOYMENT WANTED.

WAITRESS, disengaged, hotel or restaurant; good references.—E 1393, this office.

YOUNG Lady, respectable, well educated, wishes Position in good hotel; city preferred; assist at housekeeping, bookkeeping, etc. Address "Z 751, Lady," this office. 15 B

YOUNG Waitress, hotel or restaurant; good references. E 1397, this office.

YOUNG Man desires work as Hotel Porter, or any kind of Indoor Work; with good references.—E 1431, this office. 16 A

LEGAL APPOINTMENTS.

TO Solicitors—Experienced Law Clerk desires change; good salary expected.—E 1469, this office.

WANTED for Solicitor's Office, Boy Clerk; well educated. Apply E 1367, this office. 15 F

WANTED, competent Clerk, capable of taking full charge for Southern Solicitor's Office; good salary; send terms and references. Address "Z 799, Clerk," this office. 16 C

MEDICAL APPOINTMENTS.

A Qualified Dental Surgeon has vacancy for a Pupil.—E 1051, this office. 13 F

ASSISTANT, good experience, desires vacancy, city or country.—E 1442, this office.

ACCOMMODATE delicate lady; sunny Room, professional attendance, invalid chair; refined home; reasonable terms. Apply E 1436, this office.

CHEMIST'S Assistant required; R.C.; indoor; Midlands; state salary, copy references. Address "Z 802, Assistant," this office. 16 C

DENTAL Mechanic—Student wants part time mechanical work.—E 1435, this office.

DRUGGIST'S Business for Sale (Dublin), established upwards of forty years, doing a good cash trade; long lease; low rent; price £2,000.—E 1288, this office. 15 A

FOR Sale, Dental Chair (pump), Spittoon, Bracket and Table, Telescopic Mahogany Table; cheap.—E 1324, this office.

IMPROVER, 2½ years' experience, excellent knowledge of dispensing, counter, and photography, seeks position, indoor or outdoor. Address "Z 783, Improver," this office. 16 C

IRISH Medical Agency, 20 Harcourt street, Dublin—Locum Tenens, Assistants Doctors, Dentists, Chemists, Trained Nurses, Masseuses supplied shortest notice. Wires, "Locums, Dublin." 'Phone, 4549, Dublin. X

JUNIOR Assistant seeks position; good references. Address "Z 789, Junior," this office. 16 C

MASSAGE, Mud Complexion Treatment, Hair Dyeing, etc., by Lady Specialist at private residences; terms moderate.—E 1320, this office. 15 B

NURSE Attendant, lady or gentleman, city or country; doctors' references.—E 1291, this office.

NURSE Attendant seeks position, Invalid Lady or Gentleman, private case or nursing home; four years' hospital experience; good references; R.C.; age 26; city, suburbs preferred. Address "Z 787, Nurse," this office.

PHARMACEUTICAL Chemist seeks position; long experience; excellent references. Address "Z 182, Chemist," this office. 8 13

PHARMACY for Sale as a going concern, yearly turnover £1,500, Midland, mining district; Hall fully furnished. Applications to "Z 686, Pharmacy," this office. 14 A

PROBATIONER required immediately for Hospital. Address, sending references and stating age, "Z 720, Probationer," this office. 14 F

PROBATIONERS Wanted.—Thompson Memorial Home, Lisburn. 15 D

PHARMACEUTICAL Chemist required, Northern seaside town; dwelling accommodation if required; permanency if suitable; good salesman essential; state salary and particulars.—Box No. 1571, Irish Times Branch Office, Belfast. 13 X

REGISTERED Druggist, reliable, 9 years' experience, T.T., open to engagement.—Box 935, Irish Times Branch Office, Cork. 15 A

REGISTERED Dentist requires Part Time with qualified Dentist; city.—E 1406, this office. 15 B

TRAINED Hospital Nurse would visit patients daily; terms on application.—E 1299, this office.

TRAINED Nurse would do invalid nursing, lady or gentleman, day or night duty.—E 1450, this office. 16 A

WANTED, experienced Male Attendant, Protestant, T.T., about 30, for elderly gentleman; country; state wages, references. Address "Z 709, Attendant," this office. 14 A

WANTED, for R.C. Institution in the country, Woman, with some knowledge of nursing, to take charge of Infirmary and be willing to help generally. Address, stating age and previous experience, "Z 696, Woman," this office.

MOTOR CARS.

A—NEW Calcotts 10-15 h.p. from £395; 12-24 h.p. 4 Seater, £450, duty free Dublin.—Wallen, Trinity street Garage. T

AT Woods', Westland Row—B.S.A. Cars fitted with Daimler engines. T

LINCOLN AND NOLAN, LTD. 57 and 58 LOWER BAGGOT STREET. BUICK .... CHEVROLET OAKLAND .... SUNBEAM. "Where service and value meet." T

RHODE CARS. 1925 MODELS ON VIEW. 11 h.p. F.S. Concessionaire: A. PERCY HUET. Dublin Agents: KEATING AND LUNDY. 206 Gt. Brunswick st. X

9/20 H.P. ROVER CARS. 2 or 4 Seater, from £175 (Delivery ex Works). "The Rover Nine would show a clean pair of heels to almost any ordinary 3-speed car on the road."—"Country Life." W. G. WILKINSON, LTD., Late Rover Co. Ltd. 16 LORD EDWARD STREET, DUBLIN. X

SUNBEAM AND ANSALDO CARS. And Spare Parts. T. J. ROGERS, 42-5 SOUTH KING ST., DUBLIN. 2 T

SINGER AND HILLMAN CARS. Sole Agent: BUCKLEYS MOTORS, LTD. 34 LOWER ABBEY STREET, DUBLIN. T

TRIUMPH AND MATHIS CARS. Latest Models, for Immediate Delivery. ANDREW J. DOYLE, Motor Engineer, 51 SOUTH KING STREET, next door Gaiety Theatre, DUBLIN. Telephone, 2721. T

STANDARD CARS From £244 .... Agents: R. W. ARCHER and CO., 55 Lr. Mount st., Dublin. 19 X

A STYLISH Car, 15.7 h.p. Swift, 1920, recently painted, new hood, electric light and starter, in perfect running; any trial. Seen any day 11 to 5, Rear 15 Harrington street, S.C.R., or by appointment. 14 A

ANGUS Sanderson 4 Seater, touring body, electric light, self starter; in first class running order; cheap for immediate sale.—E 1351, this office. 15 A

A MAXWELL Touring Car for Sale; shop soiled; bargain.—Sanderson, 34 Lower Dominick street, Dublin. 16 O

ADVICE—Cars "Vetted," Valued; fees moderate.—John H. Reeves, A.M.I.A.E., 26 South Circular road, Kilmainham. 8 6

BUICK, 6 Cylinder, 2-3 Seater, with Dickey; excellent condition, same as new; will accept £225.—Doyle, 51 South King street, Dublin. 13 F

BENJAMIN Coupe, 7 h.p., four cylinder, w.c.; dynamo lighting starter, disc wheels, spare; in almost new condition, hood and side curtains for summer use; cost £240, £100 or near offer.—E 1450, this office.

"BEBE" Peugeot, completely overhauled, good appearance.—M. E. Service, Leinster lane, Leinster street. 14 A

BEFORE you select your car, see the famous "Unic" Motor Car. On view at Garage, 26 Little Ship street (off Werburgh street).

CROSSLEY Coupe, 25 h.p., in perfect order and condition; any examination or trial.—T. J. Rogers, 42/5 South King street, Dublin. 14 A

CHEVROLET Five Seater, in excellent order, will Sell for £85 to prompt purchaser. Seen R. W. Archer and Co., Wentworth place. 15 B

CLYNO 1923 Model Two Seater, with dicky, electric light, starter, perfect order. Apply Greanore, Zion road, Rathgar. 15 B

DEFERRED Payments—Any make of new Car supplied; state particular car required.—Nassau Motor Co., 25 Nassau street. 13 F

DON'T buy a new car without seeing the new Model "Rugby" Durant, exceptional value, at £230, and £10 carriage; terms if desired.—Keating's Motor Works (established 1891), 32-33 Lower Abbey street, Dublin. 14 A

ESSEX 1922 4-5 Seater, in perfect running order and condition, to be sold cheap. What offers?—Carlyle, 20 Kildare street. 15 F

FOR all Motor Body Work and Painting.—The City Coach and Carriage Works, Ltd., Great Brunswick street, Dublin. 16 C

FORD 2 Seater, electric starter, 5 spare wheels, etc.—Annamoe Garage, North Circular road, Dublin. 15 B

FOR Sale, Buick 6 Cylinder Tourer, Oakland 6 Cylinder Tourer; what offers?—New Harcourt Motor Co., Harcourt street. 15 B

FORD Two Seater for Sale, splendid condition, spare, electric light, hood, etc. To be seen at 23 Rogerson's quay. 16 A

FIAT—For all models of the wonderful Fiat Cars, write O'Regan's, "The Fiat Enthusiasts," Stranorlar. 26 X

FOR Sale, 1924 Overland Car, De Luxe 4-5 Seater, almost new, mileage 1,350, colour dark blue, perfect order, up to date requirements. Seen 29 Merrion square, Dublin. 16 C

MOTOR CARS CONTINUED.

HANDSOME English Four Seater Tourer, newly upholstered, overhauled and painted, left for sale at R. W. Archer and Co., Wentworth place. Will sell for £100; complete with dynamo lighting, self starter, clock. 15 B

MORRIS Oxford 1920-1 Two Seater, mechanical and general condition perfect; £150. Address "Z 740, Motor," this office. 16 B

MORRIS Oxford 2 Seater, superior condition, £75; Humber 15.4 Seater, £60; Chevrolet 1921, dynamo and starter, excellent order, £75; Bedford Buick 5 Seater, dynamo and starter, £85; Ford 5 Seater 1920, £45; Ford 5 Seater 1922, £85; Talbot Darracq 4 Seater, £75; Citroen 2 Seater De Luxe 1924, best offer; Singer 10 1923, as new, £145.—Fitzgerald, 128 Stephen's Green. 16 O

MINERVA Landaulette, seven seater, £200, bargain; in fine condition; splendid car for country work.—E 1380, this office.

MORRIS Cowley Four Seater for Sale, very little used, balloon tyres, condition perfect.—E 1382, this office.

ROVER 8, two seater, with dickey; owner driven; perfect condition; splendid little car; any trial. E 1293, this office. 15 Y

ROVER Car, 1914, electric light, good condition, selling cheap.—E 1452, this office. 16 A

SECONDHAND Ford Landaulette for Sale.—City Wheel Works Ltd., Brunswick street, Dublin. 15 F

TWO Seater, Four Seater, and Five Seater Cars, and One Ton Truck for Sale, reliable makes, fully guaranteed, shopsoiled only, never driven; reduced. Full Particulars, M. and J. Dawson, Maynooth. 14 A

WOLSELEY 10 h.p. Four Seater, beautiful condition and guaranteed; Daimler Landaulette, as new; Chalmers Touring Car, at tempting prices; Riley Car, a bargain.—Grady, Dawson street.

8 H.P. Humber, 1924, Chummy body, in perfect order; tax paid to end of 1925 year; seen Dublin; price £217.—E 1422, this office.

12-20 PEUGEOT 4-5 Seater, new this year, perfect condition, a bargain to immediate purchaser. Apply E 1131, this office. 27 B

WANTED.

LIGHT modern Cars and Motor Bicycles Bought, Sold or Exchanged.—Fitzgerald, 128 Stephen's Green. 16 O

WANTED, 2 Seater, or small Four, Motor Car, late model; state particulars; must be cheap.—E 1220, this office. 14 F

WANTED to Hire by week, light Two Seater Motor Car; references.—E 1415, this office.

MOTOR CYCLES.

A1 NEW 1925 Models—Sunbeams, New Imperials, P. and M., including the famous Panther and Panther Cub Models. Some bargains in 1924 Models. Inspection invited.—Wayte Bros., Ltd., Lemon street, Grafton street. T

AT Woods', Westland Row—B.S.A. Motor Cycles (four stroke), from 35 guineas. T

A.J.S., Triumph and New Gerrard, from £52 15/-.—Wallen, Trinity street Garage. T

ADVANCES on Motor Bikes, Cars, Jewels.—Gorman, Pawnbroker, Winetavern street (opposite Four Courts); new garage. T

AT Henkils, Molesworth place—Velocettes, James, P.P., all Models; Secondhand Velocettes, cheap. 14 A

FOR Sale, New Imperial Combination, perfectly new, Sell cheap. Address "Z 708, Motor Cycle," this office. 14 C

ROYAL Enfield 8, 1922 Combination, as new, £75; B.S.A. 4, 1921 Combination, £40; Rudge Multi 1921, £20; Diamond 2 stroke 1922, £12; Indian 5 Sports, £20.—Fitzgerald, 128 Stephen's Green. 16 C

TRIUMPH Motor Cycles—1925 Models in stock for immediate delivery. Advise book order immediately. Also Spare Parts all Models.—Andrew J. Doyle, Triumph Motor Agent, 51 South King street, Dublin. Telephone, 2721. 12 6

T.T. RUDGE Multi 3½ h.p., all on; very fast.—Cistin, George's avenue, Blackrock.

WANTED

WANTED, good Combination, in good condition, in exchange for B.S.A. 2¾ h.p. Sports Model, purchased July, 1924; only done 120 miles; complete with lamp, speedometer, etc.; tax paid; guaranteed perfect in order and appearance; owner requires passenger machine. Reply, stating make and where seen, to E 1174, this office. 15 A

LORRIES, VANS, MOTOR AND STEAM HAULAGE.

A "COMMER" Lorry pays big dividends. Write, 'phone, or wire Collier, Bray. 'Phone, 116. T

FORD, secondhand, with 10 Seater 'Bus Body; tyres new, flies magneto; in good order; £55. Address "Z 679, Ford," this office.

FOR Sale, Ford Ton Truck, Ford Touring Car, and Ford Light Delivery Van Body; Cars in perfect running order.—E 1254, this office. 14 F

FORD Ton Truck, good order, £45.—Fitzgerald, 128 Stephen's Green. 16 O

TON Lorry, Ford, as new; offers wanted.—Baker's Garage, South Circular road. 16 O

ACCESSORIES, TYRES, ETC.

DUNLOP Tyres, 5 Morris, size 28 x 3½, for Sale, as new.—E 1502, this office.

TAXI Meters—Great reduction in price. Buy your Meter out and save money.—First Taxis, 20 Upper Dorset street. 9 X

BICYCLES.

A1 PEDAL Cycles by easy payments. Come and see them—Centaurs from £7, also Sunbeams, Sparkbrooks, B.S.A. Cycle Repairs specially catered for.—Wayte Bros. Ltd., Lemon street. 'Phone 2010. T

CHAUFFEURS, MECHANICS.

WANTED.

CHAUFFEUR Mechanic Wanted near Dublin; must be strict T.T.; only men with good experience of high class cars need apply. Send copies of references and state wages required, "Z 758, Chauffeur," this office. 15 A

MOTOR Mechanic Wanted (Midlands), first class man; no other need apply; state age, experience, wages, copies references. Address "Z 687, Mechanic," this office. 14 A

DISENGAGED

CHAUFFEUR Mechanic disengaged, all cars and repairs; understands electric light plant; life abstainer; highest references; private preferred. Address "Z 619, Chauffeur," this office. 16 A

CHAUFFEUR seeks engagement; 13 years' city and country experience; highly recommended. Address "Z 801, Chauffeur," this office. 16 A

CHAUFFEURS CONTINUED.

DISENGAGED.

DRIVER Mechanic, eight years' experience, any make of car; excellent testimonials.—A 1379, this office. 15 A

GROOM Chauffeur, married; help in garden and be generally useful; long, satisfactory discharges; son able to work if required.—E 1339, this office. 14 A

MOTOR Mechanic, 2 years out of time, Drive, Repair, Overhaul.—Richardson, Ballykilavane, Glenealy. 13 F

YOUNG Man requires situation as Chauffeur; good clerical experience; moderate salary.—E 1448, this office. 15 O

YOUNG Man, experienced Motor Driver, Ford car preferred, seeks situation; understands garden work, generally useful; strict T.T.; good references. Address "Z 791, Chauffeur," this office. 16 A

REPRESENTATIVES WANTED.

AGENTS WANTED.

First Class Seed Firm has vacancies for Agents to Sell Farm Seeds on liberal terms. Must have good connection amongst farmers. Preference given to those already representing Manufacturers of Feeding Stuffs or Fertilisers. Address "Z 233, Agents," this office. 27 1

SALESMAN-MOTORIST

REQUIRED to Sell well-known Proprietary Article to retail shops in Ireland for cash. Motor carrying stock provided. Must have previous selling and driving experience. State highest character only. Salary and commission.

Apply, with testimonials, to Box No. 1572, Irish Times Branch Office, BELFAST.

AN old established Cutlery and Hardware Firm require Representative for the whole of Ireland on commission. State terms and qualifications. Address "Z 717, Representative," this office.

IRON and Steel Merchants, old established in Irish Trade, open appoint Traveller on salary and commission, with connection all buyers iron, steel, hardware Machinery, Tools; state area travelled regularly, fullest particulars. Address "Irishiron," Wm. Porteous and Co., Advertising Agents, Glasgow.

MANUFACTURERS' Agents require Representative, first class connection North Ireland, sale on commission, leading lines, Potted Fish and Meats. Address "Z 642, Agent," this office. 13 F

REQUIRED, Lady Agent for Dublin for new Medical Electric Appliance (Violet Ray), selling at popular price, for private use; applicant must be prepared to deposit small security against outfit. Address "Z 796, Agent," this office. 16 A

REPRESENTATIVE Wanted, perfect House Purchase Scheme; liberal commission.—E 937, this office.

WANTED, Resident Representatives in each county on commission, Oils, Greases, Soaps and Paints.—E 1258, this office. 15 B

AGENCIES AND SITUATIONS WANTED.

GENTLEMAN of large experience, capable organiser, desires position as Manager or Travelling Representative; sound connection throughout Free State; highest references to first class firms only. Address "Z 713, Manager," this office. 14 A

YOUNG Man, twelve years' experience grocery trade, seeks position as Traveller, South; salary or commission. Address "Z 638, Traveller," this office. 13 F

TUITIONS AND SCHOLARSHIPS.

ALL Professional and University Prelims, Oral and Correspondence. Success lists free.—McGUIRE'S COLLEGE, Sackville street, Dublin. T

ALL University and Professional Preliminaries—Solicitors', Surgeons', Veterinary, Pharmaceutical Preliminaries, University Entrance; Day, Evening Correspondence Classes.—W. St. George Breakey, 9 Wentworth street, Dublin. 26 T

AS Nursery Governess, Lady by birth; excellent references; Protestant. Address "Z 662, Governess," this office. 13 F

A RAPID and Practical Knowledge of any Language can be obtained only at Berlitz, 4 Grafton street. 16 O

AFTERNOONS—Experienced Teacher (Protestant) visits children, adults.—95 Lower Beechwood avenue, Ranelagh. 16 C

AN exclusive system Shorthand, Typewriting, Bookkeeping, etc., quickly mastered; Professional and University Preliminaries, special grind.—Bonner's College, Harcourt street, Dublin.

BRAY—Undergraduate, R.U.I., Second Arts, would give Tuitions in Italian, French, and English subjects.—E 1319, this office. 15 B

BOOKKEEPING, Business Methods, Commercial subjects and general Secretarial duties taught at Dublin Civil Service Academy. Evening Classes, 7.30 to 9.30 Mondays, Wednesdays, Fridays.—The Principal (ex Public Secretariat), 35 Dawson street. 15 C

BARRISTER gives special Grind in Banking Law, Practice, etc. Terms, The Principal, Dublin Civil Service Academy, 35 Dawson street. 16 C

BACKWARD Boys—Clergyman, M.A., long experience preparing backward boys Public Schools exam., University, Navy, etc.; classics, mathematics, French; charming Rectory, nice companionship; gives special care delicate boy; 30 miles Dublin. Address "Z 794, Tuitions," this office.

DANCING Classes nightly; Private Lessons any time. Professor Graham, 35 North George's street. 12 16

EXPERIENCED Lady (Protestant) desires re-engagement as Governess Companion or Lady Help; capable, musical; excellent references; County Dublin or Wicklow. Address "Z 738, Governess," this office. 15 B

ENTRANCE Term, Second Examinations, Trinity College—Numerous successes.—Henry French, M.A., 5 Dartmouth square. 16 O

EXPERIENCED capable Governess (I.C.) disengaged; excellent testimonials; French (France).—F 638, Irish Times Branch Office, Kingstown. 16 A

FIVE Aerials—for the perfect Wireless Station. See the "Weekly Irish Times" to-day. F

FRENCH Lessons—Conversation Classes; Preparation for Examinations.—Mademoiselle Brunch, Lincoln Chambers, Lincoln place. 16 O

GOVERNESS—Young Protestant Gentlewoman seeks re-engagement; P.N.E.U. methods; excellent testimonials. Address "Z 807, Governess," this office. 16 O

IRISH Products Competition—All solutions must be sent in to the "Weekly Irish Times" Office by Saturday morning, 17th inst. F

LADY (Protestant), trained Cheltenham College, children under twelve; usual subjects, French (abroad); needlework.—49 Leeson Park. 14 X

LADY Graduate (senior Moderator) would take afternoon Tuitions.—B O 1520, Irish Times Branch Office, Rathmines.

MISS Ann Allaird resumes her Classes in Elocution, etc. on Wednesday next, January 21st. For terms apply Abbey Theatre.

NAMES of Irish Products Competition in the "WEEKLY IRISH TIMES" Christmas Number. All solutions must be received at this office by Saturday morning, 17th inst. F

TUITIONS CONTINUED.

NEEDLEWORK, Dressmaking, Embroidery Classes, Private Lessons. Competent Teacher (Certificated).—E 1313, this office. 15 O

NAMES of Prize Winners in the Christmas Picture Puzzle Competition appear to-day in the "Weekly Irish Times."

SHORTHAND, Typewriting, Bookkeeping, etc.—Metropolitan College (Gillespie's), 100 Lower Mount street. 'Phone, 3055. T

SHORTHAND, Typewriting, Private Tuitions mornings, evenings, afternoons; rapid results.—Murphy, 16 Appian Way. 12 13

VIOLIN and Piano Lessons; pupils visited; moderate; city or suburbs.—E 1384, this office.

YOUNG Lady, R.C., well educated, refined, seeks position as Resident Governess; good knowledge of music and French; willing to travel; moderate salary; good references.—Box 935, Irish Times Branch Office, Cork. 15 B

WELL educated Girl, R.C., musical, desires post as Governess in nice family, city or suburbs; would teach young children between 5 and 8 years of age; requires three free hours every day. Address "Z 771, Girl," this office. 15 B

YOUNG Visiting Governess, Protestant, teaches English and general subjects, specially music; good moral training for young children; daily visits preferred, or resident in refined home, vicinity Phoenix Park or O'Connell Bridge; moderate terms.—E 1402, this office.

GOVERNESSES AND TUTORS WANTED.

AGENT FOR GOVERNESSES AND SCHOOLS Miss Bellingham Todd, 5 Grafton st., Dublin. Advises Parents and Managers. Tel. No. 5258. T

A YOUNG Nursery Governess, R.C., refined and educated, Dalkey, 29th inst.; all duties; 3 children, 4, 7, 8 years; must have previous experience; only first class references considered.—E 1451, this office. 16 O

DAILY Governess, teach first lessons, good teacher essential, Killiney; good salary to suitable applicant.—E 1074, this office. 13 F

GOVERNESS (Protestant) Wanted, experienced, teach two girls, 15 years; usual subjects, music, drawing, and drill, three morning hours, Pembroke. Reply, with copies testimonials, stating age and salary expected, E 1440, this office. 16 O

TUTOR required for Dublin College; mainly Latin and Mathematics.—E 1231, this office. 14 A

WANTED, Nursery Governess (Protestant), suburbs Dublin; gentlewoman; well recommended; give first lessons; state salary expected, give reference. Address "Z 719, Governess," this office. 14 B

EMPLOYMENT WANTED.

A RACING Clerk, quick, reliable, seeks situation coming season, inside; good references.—E 1050, this office. 13 F

ACTIVE young Man, small pension, well educated and recommended, willing to undertake any work requiring care and responsibility.—E 1188, this office. 14 A

ARMY Pensioner, married, seeks employment as Storeman or Caretaker; good appearance and reference; sober.—E 1261, this office. 15 F

A MIDDLE-AGED Lady, some means, experience nursing, housekeeping, wishes position trust, Working Partner, etc.; homely post more object than salary.—Miss Cooney, c/o Sutton Post Office. 16 O

A MOTHER'S Help, Housekeeper or Invalid Attendant, Catholic; highly recommended.—B O 1518, Irish Times Branch Office, Rathmines.

CONSTABULARY Pensioner, 40, business training, clerical work, desires any position of trust; solvent security; moderate salary.—E 1331, this office. 15 F

COMPETENT Housekeeper, disengaged, one or two gentlemen or priest.—E 1392, this office.

DRESSMAKER, good worker, wants work ladies' houses; recommended.—162, Irish Times Branch Office, Baggot street Bridge. 13 F

DRAPERY—Young Man, 21, having served four years' apprenticeship in leading Dublin Wholesale Firm, is anxious to obtain position as Assistant, or would Travel for Agent or Manufacturer.—E 1499, this office. 16 A

EXPERIENCED Shorthand Typist desires Position; excellent references; moderate salary.—E 1314, this office.

EXPERIENCED Youth wishes position as Clerk; knowledge of shorthand and typewriting. Apply to 9 Ovoca road, S.C. road, Dublin. 15 F

EXPERIENCED Clerk, 38, retired, seeks post, supplement small income; small salary or wages.—E 1409, this office. 16 O

EVENING Work (secretarial) required by fully qualified and experienced young Lady.—E 1433, this office.

ELDERLY Woman, R.C., seeks situation Housekeeper, one or two persons; highly recommended.—N. Wilde's Office, Bray. 16 A

GENTLEWOMAN (35, Protestant), wants post as Housekeeper or Companion; can drive car; good references. Address "Z 878, Housekeeper," this office.

GROCER'S Assistant, six years' city experience; country preferred; salary expected £50 (indoor).—E 1500, this office. 16 A

HOUSEKEEPER or Lady Help, disengaged now; good cook, active, methodical; highest references; city, residential; trustworthy; used to all duties. Address "Z 733, Housekeeper," this office. 13 F

HOUSEKEEPER desires position, all duties; good references.—E 1463, this office.

JUNIOR Shorthand Typist and Bookkeeper desires Position; can be highly recommended.—E 1439, this office.

LADY wishes re-engagement as Housekeeper; excellent references; Protestant. Address "Z 661, Housekeeper," this office. 13 F

LADY recommends young Widow Lady, Protestant, as Housekeeper; beautiful needle worker.—K 68, Irish Times Branch Office, Kingstown. 14 A

LADY anxious procure position of trust for intelligent, energetic Man; Clerical work, Caretaking, Overseer; state wages.—158, Irish Times Branch Office, Baggot street Bridge. 15 F

LADY, free afternoons 2 till 5, domesticated, needlewoman, experienced with children, or care invalid.—E 53, Irish Times Branch Office, Kingstown. 16 C

MOTHER'S Help (R.C.), disengaged, some experience; highly recommended by present employer, who is leaving Ireland.—B O 1515, Irish Times Branch Office, Rathmines. 15 F

11-4 English Body £300
35 M.P.G.
45 M.P.H.
CITROËN
THE CAR THAT CROSSED THE SAHARA
Tax £9 per annum.

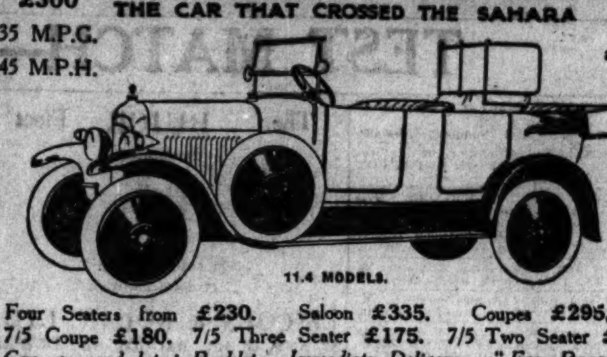

11.4 MODELS.
Four Seaters from £230. Saloon £335. Coupes £295, etc.
7/5 Coupe £180. 7/5 Three Seater £175. 7/5 Two Seater £160.
Can we send latest Booklet. Immediate Delivery. "Easy Payments."
Concessionaires:
McENTAGART Bros., 10 Leinster Street, Dublin
ROLLS ROYCE. CROSSLEY. METALLURGIQUE. CITROEN.

DARRACQ
Standard Touring Model
12/32 H.P. 4 CYLINDER ENGINE.
A beautifully finished, sturdily built, well-sprung car, with a world wide reputation for smooth running, is now on view in our Showrooms, and we invite intending purchasers of motor cars to call and see it
PRICE £440. CARRIAGE EXTRA
Specification and Full Particulars Post Free.
Clanwilliam Motors, Ltd.,
CLANWILLIAM HOUSE, MOUNT STREET BRIDGE, DUBLIN.
Telegrams: CLANMOTOCO, DUBLIN. 'Phone DUBLIN 3364.

WANTED,
LEYLAND
W. D. TYPE
4-TON MOTOR WAGGONS OR CHASSIS.
State condition, where seen, and price to Box "Z 341, Leyland," this office.

EMPLOYMENT WANTED CONTINUED.

MAN and Wife as Caretakers, or would run house for small family (M.C.).—Y.W.C.A. Employment Agency, 64 Lower Baggot street, Dublin.

MOST respectable Person as Cook Housekeeper; home experience; highly recommended; R.C.; £35; good home, moderate salary. Address "Z 764, Cook," this office.

MOST respectable Widow wishes position Mother's Help, care children, help housework, cooking, can teach first lessons.—3 Connaught terrace, Upper Garville avenue, Rathgar. 16 A

ROOF and General House Repairs promptly done, reasonable.—Tate, 49 Mountjoy square. 14 A

RESPECTABLE Widow, at present and for past ten years Caretaker and Rent Collector of large city offices, desires change; highest references.—E 1407, this office.

SHORTHAND Typist, experience motor line, seeks position, thoroughly competent; very good references.—E 803, this office. 10 F

SMART, respectable Protestant Girl wishes position, good business house; knowledge shorthand, typewriting and bookkeeping. Address "Z 848, Typist," this office.

SITUATION Wanted as Manager Publichouse, or with Groceries, Provisions; R.C., mature age; ample experience; highest credentials; security. Address "Z 751, Manager," this office. 15 B

SHORTHAND Typist seeks immediate engagement; four years present position; thorough knowledge office work; interview Dublin; excellent references.—E 1421, this office. 14 A

SAWYER wants position; long experience of all kinds of sawing; can also sharpen and set.—E 1505, this office.

USEFUL Help, lady or children; good dressmaker; Irish crochet; trustworthy; domesticated; highly recommended.—E 1394, this office.

WANTED by two Friends situations as first class Dressmaker, Cutter and Fitter, and competent Milliner; provincial place preferred.—X 343, Irish Times Branch Office, Kingstown. 15 F

WOOD Turner wants position; good experience of high class turning.—E 1364, this office.

YOUNG Lady seeks employment in dairy, bread shop or mill stores; best references.—E 1041, this office. 13 F

YOUNG Lady (25), well bred, good appearance, desires position in shop in city; excellent references; no previous experience.—E 1024, this office. 13 F

YOUNG Man, I.C., disengaged, desires Position Trust; 15 years' experience, grocery, tea, coffee business; references.—E 151, this office. 14 A

YOUNG Man, 12 years' experience boots, Leather, and Grindry, wants to hear of vacancy; outdoor; Protestant. Address "Z 734, Man," this office. 15 F

YOUNG Lady, six years' experience of Bar and Grocery, desires position; highly recommended. Address "Z 737, Assistant," this office. 15 B

YOUNG Girl, leaving college, would like position as Shorthand Typist, Bookkeeping.—E 1323, this office. 15 B

YOUNG Lady, Protestant, 25, wishes post Lady Help or Housekeeper; good knowledge dairy, poultry, and domestics; highest references; salary £36 £40. Address "Z 758, Help," this office. 15 F

YOUNG Man, disengaged, Bookkeeping, Assurance experience, etc.; security.—E 1389, this office.

£20 OFFERED for position of Trust—Private Inquiry, Collector of Rents, Accounts, etc., on commission or otherwise, by a retired public Servant; good security; strictly confidential.—E 1338, this office. 15 B

MALE SERVANTS WANTED.

WANTED, for Co. Dublin Demesne, General Farm Man; married; must have thorough knowledge of all farm work and machinery. Apply E 1312, this office. 15 B

WANTED, Pensioner, I.C., as Caretaker of Demesne; house and some firewood free; no wages. Address "Z 769, Pensioner," this office. 15 F

WANTED, Useful Man (R.C.), live in yard; knowledge of motor; wages 25/-; send references.—E 1428, this office.

STEWARDS AND GARDENERS WANTED

GARDENER Wanted, Stillorgan district; experienced all branches; care cow; send copies, age, wages (outdoor).—E 1326, this office. 15 F

GENERAL Man, married; plain gardener, poultry; live in lodge; full particulars and wages expected.—E 1337, this office.

LADY Gardener required, South County Dublin; state terms, salary, etc.; copies references.—E 1051, this office. 13 F

WANTED, Gardener, Labourer and Carter, married, small or no family; state wages expected, with free house, garden, firing, and milk. Send copy discharges and full particulars to Corbally, Donadea, Kilcock. 13 F

WANTED, capable Working Steward; well recommended; married; Protestant. Address "Z 728, Steward," this office. 15 B

WANTED, a Journeyman, a young man who has filled a similar post; 30/- weekly, bothy, perquisites and attendance; state full particulars of experience, age, religion, when disengaged.—Head Gardener, Headfort, Kells.

MALE SERVANTS DISENGAGED.

AS General, Butler Valet or Cook, young man wants work; age 34; Protestant. Address "Z 655, Butler," this office. 13 F

COACHMAN, Protestant, single; highest references; good servant; housework; obliging.—E 1447, this office.

EXPERIENCED Indoor Servant wants situation, age 30, R.C.; would take outdoor work; good discharges. Address "Z 671, Servant," this office. 13 F

GENERAL Man, good plain gardener, married; good vegetable grower, good milker, willing and obliging, about gentleman's place; highly recommended.—E 1078, this office. 13 F

GROOM, thoroughly understands care of hunters and bloodstock, breaking.—Corcoran, Athboy, Meath. 14 A

GAMEKEEPER desires situation; highest testimonials; Protestant; married, no family. Address "Z 789, Gamekeeper," this office. 15 F

GENERAL Man, Protestant, married, one child, seeks situation; plain gardener; mind pony. Address "Z 645, Man," this office. 15 A

GROOM, thoroughly understands care hunters, light weight, ride well, good strapper; R.C.; highest reference.—G 501, Irish Times Branch Office, Kingstown.

HERD, R.C., married, seeks situation; experienced man in all duties.—Lynch, Grangeford, Tullow. 15 B

PROTESTANT Youth (20) seeks re-engagement, General Indoor Servant; recommended; would go England.—E 1413, this office.

SITUATION required as Gamekeeper by keen, energetic man, also understands planting and forestry, management of gentleman's estate, farming, etc.—E 607, Gamekeeper," this office. 15 B

TRAPPER wants weekly job where rear employer; sleep home.—B O 1513, Irish Times Branch Office, Rathmines.

WANTED, a situation as Butler Valet; Protestant; long and satisfactory discharges; highly recommended. Address "Z 743, Butler," this office. 15 B

STEWARDS AND GARDENERS DISENGAGED.

EXPERIENCED Gardener or Caretaker and Wife (good Cook) disengaged owing to reduction of staff after eight years' service; no incumbrances; highly recommended. Apply John Cohrey, Rowen's Court, Kindorney, County Cork.

FARMER'S Son requires position as Steward; married; agricultural training; practical experience, all branches, everything, farm accounts. Address "Z 735, Steward," this office.

GARDENER Head Working, disengaged, life experience in all branches; Protestant; married, no family; Ulster preferred. Address Box No. 1573, Irish Times Branch Office, Belfast. 14 A

MALE SERVANTS CONTINUED.

GARDENS Renovated and kept in order by day or contract, Kingstown, Blackrock, Dalkey.—E 1067, this office. 13 F

GARDENER (Working) seeks situation; thoroughly experienced, inside and outside; married. Address "Z 722, Gardener," this office. 14 A

GARDENER, aged 23, seeks position, First Journeyman or Foreman; thoroughly experienced in large gardens.—Anderson's, Terenure, Co. Dublin. 16 C

GENTLEMAN recommends Gardener General Man, all branches, good milker; family two.—W. C., Ashton Park Monkstown avenue. 16 C

STEWARD; married; Protestant; profitable farmer and successful stock manager. Address "Z 726, Steward," this office. 13 F

WORKING Land Steward, life experience in stock and tillage; highly recommended. Address J. Lucas, 2 Charleston avenue, Newbridge, Co. Kildare.

WORKING Land Steward (Protestant) seeks position; experience in all branches; highly recommended; single, strict T.T. Address "Z 716, Steward," this office. 14 B

YOUNG Man (Protestant, presently engaged) desires situation, indoor; plain gardening, milk if required; well recommended; Dublin preferred; state wages. Address "Z 682, Man," this office. 14 A

DOMESTICS WANTED.

ANY number Cooks, Generals, P'maids, H'maids, Kitchenmaids, etc.—Kennedy's, 68 Sackville street.

COOKS, Generals, House Parlourmaids required; send references, state wages.—Windsor Bureau, Edenderry. 13 F

COOKS, Housemaids, Parlourmaids, Generals, Nurses Wanted; Betweenmaids.—Mulpeter's Registry, 11 South Ann street, 12 o'clock.

TWO Maids Wanted, Laundress (plain) and Parlourmaid; two advanced; small school; seven Irish servants kept.—Revd. The Rector, Combe Florey, Taunton. 15 B

WANTED, experienced young Wardsmaid. Apply Matron, Royal City of Dublin Hospital.

VACANCIES FOR SERVANTS.

There are many vacancies in the REGISTRY of the "Irish Times" for all classes of Trained and Untrained Servants. Good wages offered. No fees charged. MATRON can recommend comfortable Homes where Servants can stay while waiting for situations. T

COOKS AND DAIRYMAIDS WANTED.

A RELIABLE Cook General required at once; good reference essential; wages £45; fare paid. Write full particulars to Mrs. Plowman, Fair Croft, Sylvan avenue, Mill Hill, London, N.W.7. 8 9

COOK General Wanted for near Glasgow; good wages; experience and good references essential.—Mrs. Robert Laidlaw, Somerton, Castleknock. 13 F

COOK General Wanted, experienced; references; good home offered; wages £40-£45. Apply Mrs. Waterworth, "Redacre," Blackburn, England. 14 A

CAPABLE Cook General for London; small family; mother's help kept; good references (not copies); wages about £35.—12 Ranelagh avenue, Barnes, London, S.W. 13.

COOK General Wanted immediately for Co. Dublin; family two; wages £26. Apply, sending copies, E 1429, this office.

REQUIRED for country, February 9th, good Plain Cook, to manage small dairy; also Parlourmaid, trained or untrained. Apply, with recent references, stating wages required, and age, Cooper, Killenure, Dundrum, Tipperary.

SUBURBS of Belfast—An R.C. family require a competent Cook General, nice smart appearance; interview Dublin.—E 1211, this office. 14 A

WANTED, young Cook General. Apply 84 Rutland square. 13 F

WANTED, Young Cook General, R.C.; Kitchenmaid with good knowledge of cooking and willing to learn might suit.—E 1080, this office. 13 F

WANTED, experienced Cook, R.C.; suburbs; two other maids kept; send copies references.—E 1122, this office. 13 F

WANTED, good Cook General; early riser; country place; send copies references; state salary. Address "Z 685, Cook General," this office. 14 A

WANTED, Cook General; must be a good cook; clean, early riser; two in family; send copies, and state wages. Address "Z 584, Cook General," this office. 14 F

WANTED immediately, Killiney, young Cook General (good) and House Parlourmaid, three in family; close to station; £34, £28; highly recommended; copies papers. Address "Z 747, Cook," this office. 15 F

WANTED, good Cook General, city; family two; no washing or scrubbing; clean, active; £32; age, copies; good reference.—185, Irish Times Branch Office, Baggot street Bridge. 15 F

WANTED, experienced Cook, Wicklow; 2 in family, 4 maids; state terms, age and religion. Address "Z 762, Cook," this office. 15 B

WANTED, Cook General; good cooking essential; three in family. Call, after 7 o'clock, to Stramore, Sydney Parade. 16 A

WANTED, young Cook General, temporary.—12 Fitzwilliam square. Call between 12 and 1.

WANTED, young Cook General, Kingstown; good cook and highly recommended. Apply, with references, Y 18, Irish Times Branch Office, Kingstown. 16 C

GENERALS WANTED.

A GOOD General Wanted; plain cook; being references.—30 Belgrave road, Monkstown. 13 F

BRAY—Capable General required; good cooking; small washing; copies references.—E 1318, this office. 15 B

EXPERIENCED General Servant Wanted, February, family two, country; £24.—Rectory, Batterstown, Meath. 13 F

EXPERIENCED General required for business house; must understand all duties, especially good plain cooking; enclose copies of references.—E S Lee, Portarlington. 8 16

EXPERIENCED General Wanted, plain cooking, small washing; three family; wage £24. Call after 6.30, 32 Sydney avenue, Blackrock. 14 A

GENERAL for old lady; kindly, clean, trustworthy; good wages.—E 1304, this office. 15 B

GENERAL Wanted, Terenure district; thoroughly domesticated and highly recommended.—E 1455, this office. 16 A

KINGSTOWN—Capable young General Wanted, country Girl, clean; well recommended; comfortable home; help given. Write, enclosing copy discharges, to G 100, Irish Times Branch Office, Kingstown. 13 F

REQUIRED immediately, experienced General; good cook. Call, morning, Mrs. Dwyer, Grangegorman Mental Hospital.

TRUSTWORTHY, experienced General required for modern house in Meath; good plain cook and laundress necessary; fond of children; good wages.—Rountree, Delvin.

WANTED immediately, young, experienced General; wages £24; family one lady. Apply Miss Hesham, 8 Lea road, Sandymount. 14 A

WANTED, General; wash and iron; send particulars, Mrs. Thompson, Deckfield, Rathdowney, Leix. 14 A

WANTED immediately, young General Servant; good character indispensable. Apply Adams, 10 High street, Epsom, Surrey, England. 13 B

WANTED for Castleknock, a good General, two in family; send copies of references and wages expected.—E 1264, this office. 13 F

WANTED, well recommended General for quiet country place, Co. Dublin; early riser; dairy, fowl; wages £20. Address "Z 755, General," this office. 15 B

WANTED, first class experienced daily General; single; 9 a.m. to 8 p.m.; family two; small house, Pembroke Park, Ballsbridge; must be scrupulously clean; wages 14/-. Send copies to E 1454, this office.

WANTED, smart young General; plain cooking, small washing.—6 Windsor road, Rathmines.

WANTED immediately, strong General, who can cook, help with child; family three; country place. E 1424, this office.

WANTED, young General; plain cooking; small family.—39 Lower Baggot street.

WANTED, Sisters or Friends country residence, General and Nurse. Apply Mrs. Connolly, Tinslessick House, Keenagh, Co. Longford. 16 O

WANTED, a strong young Girl as General. Apply, with references, 7 Frankfort avenue, Rathgar.

YOUNG General Wanted; two in family. Apply 17 The Crescent, Clontarf. 14 A

HOUSE AND PARLOURMAIDS WANTED.

AS Fourth Housemaid—Wanted at once; must be highly respectable; wages £18.—Miss Palmer, Hillcourt, Glenageary, Kingstown. 14 A

HOUSE Parlourmaid (R.C.) Wanted, near Shankill; wages £30. Address, with copies of discharges, "Z 590, House Parlourmaid," this office. 8 11

HOUSE Parlourmaid—Wanted, clean, active, obliging country Girl; send discharges, state age, wages.—Mrs. Kennedy, Oakmount, Howth.

HOUSE Parlourmaid Wanted end of month; country house Dublin; early riser, active; experienced; small family; good wages; well recommended. Apply, copy of discharges, E 1427, this office. 16 O

Fur Trimmed Coats
Wonderful Bargains
Pure All-Wool, splendidly trimmed Garments, well tailored, newest style.
All 3 to 4 Guinea Coats 49/6
All 5 Guinea Coats 3 Gns.
All 8 Guinea Coats 5 Gns.
All 10 Guinea Coats 6 Gns.
The Grafton Stores, Dublin.

DOMESTICS CONTINUED.

WANTED, House Parlourmaid, R.C., experienced; suburbs; two other maids kept; send copies references.—E 1121, this office. 15 F

WANTED immediately, House Parlourmaid; must be good plate cleaner, and understand waiting; four maids kept; small family; good wages and outings; good references essential; Catholic preferred; travelling expenses paid. Apply Mrs. Stratton, The Grove, Leamington Spa, Warwickshire. 15 F

WANTED, good House Parlourmaid; trustworthy; R.C.; state particulars. Also good Cook General, for Kingstown, suburbs.—E 1348, this office. 15 B

WANTED, experienced, superior Protestant House Parlourmaid 14th February; 3 maids kept; good wages; state age and copies papers; Co. Dublin. Address "Z 809, House Parlourmaid," this office.

NURSES WANTED.

AGENT for NURSES, MAIDS and ATTENDANTS. Miss Bellingham Todd, 5 Grafton street, Dublin. Interviews daily. Tel. No. 5258. T

WANTED, strong Girl, look after children. Apply 4 Ardeene terrace, Seapoint. 16 A

KITCHEN, LAUNDRY, ETC., WANTED.

KITCHENMAID—Position vacant shortly for a very respectable Girl as Kitchenmaid, with some knowledge of cooking. Please apply by letter, with copies of discharges, to Mrs. Wisdom Hely, Oakland, Rathgar, County Dublin. 15 F

WANTED, good R.C. Laundress to help in house work. Copies, age, terms to Knox, Brittas, Thurles. 13 F

WANTED, a good Kitchenmaid by the 21st, no work outside kitchen, and Housemaid for the 7th of February; good wages; country house, near Bray. Address "Z 743, Maid," this office. 15 B

DOMESTICS DISENGAGED.

CARETAKER, widow, no children, Protestant, can be well recommended; many years as caretaker.—E 1163, this office. 14 A

LADY recommends Help, experienced, cooking, outdoor or indoor.—E 1468, this office.

THREE country Girls (companions), one seeks position as Cook General, the other General; all good papers and good appearances; the other to be trained as Housemaid; tall; Dublin or Bray preferred. Address "Z 804, Girls," this office. 16 A

WORKING Housekeeper, Protestant, capable, active, requires situation. Address "Z 780, Housekeeper," this office. 16 E

COOKS AND DAIRYMAIDS DISENGAGED.

EXPERIENCED Cook General disengaged; small family; Dunleary district preferred.—D 14, Irish Times Branch Office, Kingstown. 13 F

GOOD Plain Cook wants situation where other maids are kept; highly recommended.—E 1123, this office. 13 F

GOOD Cook wishes re-engagement, or would go Cook General in small family; suburbs preferred; excellent references.—E 1186, this office. 14 F

GOOD Cook General, disengaged; suburbs preferred; Dublin; wages £30 (country girl).—E 1390, this office.

GENERALS DISENGAGED.

GENERAL, R.C., domestic economy training, seeks situation small family, no children; Matron's and P.P.'s references. Address "Z 654, General," this office. 13 F

GOOD young General, small family; good references.—E 1396, this office.

GOOD General or House Parlourmaid, private family; country preferred.—E 1400, this office.

GOOD young General, small family; city, suburbs preferred.—E 1395, this office.

GENERAL, middle aged, Protestant, experienced; housework, plain cooking; small family.—32 Holles street.

RESPECTABLE young Protestant General wishes situation, small family.—E 1341, this office. 15 F

YOUNG country Girl wishes situation as General; has good reference. Address "Z 669, General Servant," this office. 13 F

YOUNG General, small family; Howth or Sutton direction preferred.—E 1398, this office.

YOUNG General, small family; good references; South suburbs.—E 1401, this office.

YOUNG General, three years' reference, Dublin; business house preferred. Address "Z 786, General," this office. 16 C

YOUNG General, small family; good plain cook.—E 1391, this office.

YOUNG Girl wishes situation as General or Cook General in small family; three years last place. Address "Z 781, General," this office. 16 C

HOUSE AND PARLOURMAIDS DISENGAGED.

HOUSEMAID—Respectable young country Girl wishes situation, some experience; can do sewing; highly recommended.—E 1259, this office. 13 F

SINGLEHANDED Housemaid seeks situation; R.C.; highly recommended; in or near Dublin preferred.—K. Kelly, Glenmore, Drogheda. 14 A

YOUNG Country Girl, train Housemaid, or mind children.—E 1269, this office. 15 F

NURSES DISENGAGED.

THOROUGHLY experienced Infant's Nurse, R.C.; lady's highest reference given. Address "Z 647, Nurse," this office. 13 F

THOROUGHLY experienced R.C. Infant's Nurse disengaged soon; take entire charge one baby, do nursery, lady's reference.—No. 8 Ellesmere, Shrewsbury road.

MACHINERY.

CIRCULAR Saws, all sizes from 12" to 60" diameter. Repairs a speciality.—Booth Bros., Dublin.

FOR Sale, Crossley 30/35 Gas Engine, in perfect working order, and new Generator and Scrubber. Can be seen working by appointment, Goodbody's, Tullamore.

FOR Sale, Steam Boiler, 22 x 7, Sloboy Vertical Steam Engine, first class condition, cheap; also large quantity of Scrap. Address "Z 808, Boiler," this office.

GALVANISED Corrugated Sheets, good Secondhand condition, 16/6 per cwt., freight paid most stations; Native Scantlings, cheap.—William McEvoy, Ltd., Mountmellick. 14 C

GALVANISED Iron, Timber, Slates, Barbed Wire, Basic Slag, XXX Super, Potassic Super; large stocks; competitive prices.—M. and J. Dawson, Maynooth. 14 A

GRANULATOR Required—Bri Chualann Urban District Council will be prepared to receive Tenders for 15 x 8 or 12 x 5 Portable Granulator, delivered free on rail Bri Chualann. Tenders to be received on or before 20th instant. Further particulars from Town Clerk.

ONE Meal Sifter, suitable for 5B Albion Mill; cheap to clear.—Ashenhurst, Williams and Co., Ltd., 15 Talbot place. 14 F

PLOUGH Parts, Ransome, Roberts, Cockshutt, and Sanderson, and Mill Tractor, Ploughshares, in stock.—Ashenhurst, Williams and Co., Ltd., 15 Talbot place. 14 F

SAUSAGE Meat Slicer, new; also small Amanco Engine for same.—Bayly, Woodenbridge. 16 B

TIMBER.

A FEW thousand excellent Spruce and Scotch Fir, 30" to 3', twice transplanted. Apply Airfield, Donnybrook, or 35 Amiens street, Dublin. 'Phone, 1902. 15 B

IF you are looking for Spokes, Fellows, or Stocks for Wheels, Wheel Barrows, Saws Shafts or Handles, write Manager, Lissadell, Sligo. T

WANTED, Larch and Beech, standing or delivered on rails, South Ireland. Apply F. Watkins, 14 D'Olier street, Dublin. 13 F

WOOD of Larch Wanted, convenient to shipping port, or Wood of Mixed Timber. Apply F 1111, this office. 13 F

SPORTS AND PASTIMES.

ANGLING—Fishing Rods, Reels, Lines, Flies and General Tackle; Rods Repaired; best house in Ireland. Lists free.—Garnett, Crampton Court, Dublin (opposite Dublin Castle). 13 T

GUNS Repaired; careful and skilful work; moderate charges; Gun lists free.—Garnett, Gunmaker, Crampton Court, Dublin (opposite Dublin Castle). 16 T

GUN Repairs of every description executed on the premises by skilled gunsmiths; new stocks fitted, stocks altered in bend, length, or castoff; barrels browned, etc.—Keegan, Gunmaker, Inns quay, Dublin. 24 15

GUNS—Webley and Scott's Shot Guns, the finest the world can produce; also other makes. Illustrated catalogues free.—Keegan, Gunmaker, Inns quay, Dublin. 24 15

RABBIT Nets, Hare Nets, Plover Nets, Snaring Wire Snares, Ferret Bags, Muzzles, Bells, Collars, Lines; lists free.—Keegan, Gunmaker, Inns quay, Dublin. 24 15

SHOOTING—Procure your Guns, Cartridges, and Shooting and Fishing requirements from Garnett's; Agents for Vickers and B.S.A. Guns and Rifles; lists free.—Garnett, Gunmaker, Crampton Court, Dublin (opposite Dublin Castle). 16 T

PHOTOGRAPHY.

CAMERAS—Secondhand Cameras of all makes for Sale.—Mayne, Lord Edward street, Dublin. 15 B

SPECIFIC ARTICLES WANTED.

ANTIQUE Silver Cups, Candlesticks, Salvers, Sugar Bowls, etc.; also Diamond Ornaments, Precious Stones and Old Gold; highest prices given.—West and Son, Grafton House, Grafton street. T

ARTIFICIAL Teeth (old) Bought at 20 per cent. more than other firms; no misleading prices; letters confidential.—The London Tooth Co., Dept. D., 23 Baker street, London, W 1. X

BOOKS, Magazines all kinds, Bought.—Central Stores, 8 Upper Exchange street. 16 O

DIAMONDS, Old Gold, Antique Silver, Miniatures, etc., Purchased for cash.—Edmond Johnson Ltd., 94 Grafton street.

FEATHER BEDS WANTED. Highest prices given. Will send to examine in city. IRISH FEATHER CO., LTD., TARA ST., Dublin. IRISH FIRM. 'Phone, 661. T

GLASS Showcase Wanted. State full particulars.—E 947, this office. 13 F

STAMPS, used, Wanted, all values, Irish Provisionals; also Mint; also used Permanent Irish, all values.—Jesson, Maryborough. 15 13

SALVER—Large Solid Silver Salver or Tea Tray Wanted; good price if suitable.—E 1332, this office. 15 F

STAMPS Wanted, Irish and Overprinted; best prices offered.—E 624, this office.

WANTED, a large Pram; double hooded preferred; state price.—E 1336, this office. 15 F

WANTED, "Shamrock" Stories, "Mick McQuaid, Woodhouse Mentor, Evangelist."—Doctor Thompson, Tettery, Gloucestershire.

WANTED, a light Secondhand Garden Wheelbarrow; state price and particulars. Apply E 1454, this office. 16 B

WASTE Paper, rags not included, for business re-use, fine class and price.—E 1474, this office.

20/- Paid Teeth Plates for Old False Teeth. Cash sent by return. Post to Sonn's Dental Depot, 70 Ann street, Belfast. 15 X

SPECIFIC ARTICLES.

AT KELLY'S, 48 FLEET STREET, Engagement Rings—A magnificent Selection of Secondhand Single Stone, Two, Three, Five Stone Gipsy, Marquise, and Cluster Rings, set with Diamonds, Emeralds, Rubies, Sapphires and Pearls, etc., of the finest quality, brilliancy, and colour. T

AT Kelly's, 48 Fleet street (back of Bank)—Chime Clocks on Sale. 16 O

AT Kelly's, 48 Fleet street—Diamond Rings on Sale. 16 O

AT Kelly's, 48 Fleet street—Gold and Silver Wrist Watches. 16 O

AT Kelly's, 48 Fleet street—Silver Tea Sets and other Silver all Selling at Half Cost. 15 O

AUCTION of Horses, Motors, Lorries, Harness; also 40 horse power Ineda Engine, miscellaneous Scrap and Iron, at 43 Dominick lane, rear Dominick street and Parnell square, Tuesday next, 20th January, 12 o'clock sharp.—MacArthur and Co., Auctioneers, Talbot street. 13 F

ALUMINIUM Saucepans—Nests of four different sizes Aluminium Saucepans, good quality. Sale price, 10/11.—The Grafton Stores. 13 F

ABOUT 16 Curved (Belfast pattern) Roof Girders (50 foot span) for Sale at 70/- each before removal from Wapping street premises.—Archer. 'Phone, 1902. 16 C

A LARGE quantity of old ½" and 1" Boards, also Scantlings, Battons, Joists, and Galvanised Iron, curved and straight, for Sale, in small or large lots.—Archer, 35 Amiens street. 'Phone, 1902. 16 C

BEDROOM Bottles and Ups—Pure White Glass Bottles and Ups to match. Good value at 10½d. Our price during Sale, 6d.—The Grafton Stores. 13 F

BUTTER Coolers—Very superior Cut Glass designs in Butter Dishes, 6in., with dome cover. During this Sale at, each, 5½d.—The Grafton Stores. 13 F

BOILING Stoves—Wickless Boiling Stoves, with Brass Container, fitted with Roarer Burners. Former price, 8/11. Sale price, 5/11.—The Grafton Stores.

BOILING Stoves—Blue Enamelled Container and Double Wick Burner. A very useful Stove. Former price, 7/6. Sale price, 4/11.—The Grafton Stores. 13 F

BOILING Stoves—Single Wick Boiling Stoves with Metal Container. Former price, 7/11. Sale price, 4/11.—The Grafton Stores. 13 F

BONNYBRIDGE Stove, perfect, 30/-; small Barrel Churn, £1; both bargains.—P. Quinn, Edgeworthstown.

CASES Carvers, best plate with Ivory handles. Sale price, 17/6.—The Grafton Stores. 13 F

CASES Carvers, consisting of Carving Knife, Fork and Steel. Price 32/6. Sale price to clear, 22/6.—The Grafton Stores. 13 F

CASES Cutlery, consisting of 6 Dessert Knives, Forks, Spoons and 6 Teaspoons, all best Plate. Were 49/6. Now selling 35/-.—The Grafton Stores. 13 F

CASES, consisting of half dozen Fish Knives and Forks with Ivory handles. Usual price, 37/6. Sale price, 27/6.—The Grafton Stores. 13 F

CASES of Best Quality Plated Tea Knives and Forks with Ivory handles. Usual price, 27/6. Reduced to 17/6.—The Grafton Stores. 13 F

DECANTERS—Beautiful Clear Glass Wine Decanters, full quart size. Genuine bargain. Really value at 3/-. Now selling at, each, 1/6.—The Grafton Stores. 13 F

DINNER Sets—Wonderful value in 26 piece Sets, in Canton Blue and Peacock Green, best Staffordshire Porcelain; floral and spray patterns to select from. Were 25/-; only a few left. Clearing at 17/6.—The Grafton Stores. 13 F

DUNKLEY Pram, fitted with ball bearing wheels, navy blue body, cost 15 guineas, £10.—E 1021, this office. 14 A

ENAMEL Kettles—A limited number of good quality Enamel Kettles, with flat bottom, seamless, in three sizes. Sale price—4 pint, 2/11; 3 pint, 2/3; 2 pint, 1/11.—The Grafton Stores. 13 F

EGG Cups—Real value in fine China White and Gold Egg Cups, full size. Were 2/-. Now, dozen, 1/3.—The Grafton Stores. 13 F

FOOT Warmers—Best Fireproof 1 pint size "King Sol" Foot Jars. Real bargain. Were 2/6. Now during Sale, each, 1/6.—The Grafton Stores. 13 F

FOR Sale, two Anthracite Hoovers, thousand chicks size, perfect condition; also one Foster Mother, hundred chick.—Hall-Dare, Ratharnham. 16 B

FOR Sale, two good Holdalls, brown canvas, 27 and 30 ins., 12/6, 10/6. Address "Z 773, Holdalls," this office.

FOR Sale, 350 Field Drainage Pipes, 12 x 4; what offers?—Darcy, 4 Donnybrook road, Donnybrook.

HAND Bags—Assorted Colours. Top Clasp and Envelope shape, Suede and Leather, to clear, 3/11.—The Grafton Stores. 13 F

KNITTING Machine, two cylinders, perfect order, £6 immediate purchase.—E 1089, this office. 13 F

LADIES' Hair Brushes, pure Whalebone, Satin backed. Usual Price, 4/11. Sale Price, 2/11.—The Grafton Stores. 13 F

MATTING—Reversible China Mats, with floral design, size 60" x 36". Sale Price, 2/3.—The Grafton Stores. 13 F

MUSIC, Shopsoiled cheap; save money; lists free.—Fell, 50 Clifton street, Lytham, Lancashire. 13 X

NAMES of Irish Products Competition in the "WEEKLY IRISH TIMES" Christmas Number. All solutions must be received at this office by Saturday morning, 17th inst. F

NAIL Brushes—Best quality, stiff bristle, Polished Satin Back. Usually 6d. Clearing at 2d.—The Grafton Stores. 13 F

NAVY Blue Pram, leather lined, fitted with wired on tyres, only slightly soiled; cost 5 guineas, price 65/-.—The Grafton Stores, Grafton street, Dublin. 13 F

POWDER Bowls—Pretty shades of Yellow, with Black Nob. Usual Selling Price, 4/11. Sale Price, 2/6.—The Grafton Stores. 13 F

PURSES—Assorted Colours and Shapes, in Polished Crocodile Leather. Value for 4/6. Now clearing at 2/6.—The Grafton Stores. 13 F

PERFECTION Cooker, three burners, plate heater; good order; £3.—E 1405, this office.

RUGS—Jute Reversible Rugs, size 54" x 27"; will give endless wear. Sale Price, 5/6.—The Grafton Stores. 13 F

RUGS—Jute Reversible Rugs, size 46" x 24". Sale Price, 3/-.—The Grafton Stores. 13 F

SACKS AND WATERPROOF COVERS TARPAULINS, CART AND LOIN COVERS PETRIE BROTHERS, MANUFACTURERS, 35, 36 and 37 USHER'S QUAY, DUBLIN. X

SINGER Hand Machine, perfect, £2 10/-; 3 Piece Chesterfield Suite, £6.—Woods, 77 Aungier street. 12 F

SCALES—Spring balances, beautifully finished, with White Enamel Dial. Will weigh up to 25lbs. Sale Price, 3/11.—The Grafton Stores. 13 F

SILK Hand Bags—In Various Shapes and Colours. Usual Price, 19/11. Sale Price, 12/11.—The Grafton Stores. 13 F

SODA Tumblers—Fine Clear Glass Soda Tumblers, genuine bargain. Clearing at, dozen, 3/11.—The Grafton Stores. 13 F

STOUT Glasses—Full size Stout Glasses, suitable for trade use. Clearing at, dozen, 4/11.—The Grafton Stores. 13 F

SUIT Cases—Best Quality of Fibre, Two Solid Brass Locks, sizes, 20", 22", and 24". All one price, 12/11.—The Grafton Stores. 13 F

SIMPSON Pram, fitted with wired on tyres, leather lined hood, grey body, cost 10 guineas, never used; price 7 guineas.—E 1217, this office. 14 F

TEA Sets—Never can repeat this genuine offer—21 piece English China Tea Sets, in large assortment of colours and fancy borders, with Square B.B. Plate. Were 17/6. Now, set, 10/6.—The Grafton Stores. 13 F

TUMBLERS — Beautiful Fancy Etched ½-Pint Tumblers, very fine quality, newest designs. Were 6/6. Now, dozen, 4/11.—The Grafton Stores. 13 F

TOILET Pails—Special Offer of good quality Enamel Toilet Pails, with Sunk Lid and Wicker Handle. Size 11", 3/11 each.—The Grafton Stores. 13 F

TYPEWRITERS, from £4, Rebuilt and New.—Norman Typewriter Works, 7 Eden quay. 15 B

WIRELESS BROADCASTING, ETC.

ALL Models Radiax Wireless Sets and Accessories in stock.—Pitman's, Electrical Engineers (Est. 1884), 16 Crow street, Dublin. T

TRANSATLANTIC Five Valve Set, complete with 'phones, high and low tension batteries, values, etc.; all as new and perfect; £30. Address "Z 793, Wireless," this office. 16 O

WIRELESS—T.M.C., 4 Valve Set, slightly shopsoiled, but otherwise in perfect condition. Complete, ready for attaching to aerial, £25.—The Grafton Stores. 13 F

WIRELESS 3 Valve Set, shop-soiled; selling complete with all accessories, ready for attaching to aerial; regular price, £10. Sale Price, £7 10/-.—The Grafton Stores. 13 F

4 VALVE Wireless Set, cost £35 September, to be Sold, £20; Loud Speaker, 1 pair Head-phones.—Stuart, Roebuck House, Clonskeagh.

YACHTS, BOATS, ETC.

FOR Sale, 10 H.P. Marine Motor Unit; good condition; cheap.—E 1361, this office. 16 A

CONTINUED ON PAGE 3.

FIVE AERIALS
FOR THE
PERFECT WIRELESS STATION
SEE THE
Weekly Irish Times
TO-DAY

HOW TO FURNIS[H]
BY INSTALMENTS AT CASH PRICES
JAMES HILL & SO[N]
The Largest Cash House Furnishers in Irel[and]
HAVE
SOLVED THIS PROBLE[M]
and, by a special arrangement they made, they are daily supplying those in receipt of a regular income with Furniture, Carpets, etc., at their low prices, to be paid for by instalments. Full particulars upon application. James Hill and Son Completely Furnish Six-Roomed House or Flat for
£150
On View in one of their
MODEL HOUSES
James Hill and Son invite inspection comparison.
Country enquiries receive prompt atten[tion]
NEW FURNITURE WAREROOM[S]
11 AND 12 BACHELOR'S WALK.
SECOND-HAND FURNITURE WAREROOMS,
7 AND 8 BACHELOR'S WALK DUBLIN.

Sale of Toilet Sets
70/- SETS for 50/
60/- SETS for 35/
40/- SETS for 25/
15/- SETS for 10/
GRAFTON STORES, DUBLIN.

"IRISH TIMES" IN LONDON.

The "Irish Times" can be obtained at the following places from 6.30 p.m. on the day of publication:—
Bookstall on the Departure Platforms at Euston Station;
Messrs. W. H Smith and Son's Bookstalls at—
Hotel Russell, Russell Sq.;
Strand Palace Hotel, Strand;
Regent Palace Hotel, Piccadilly Circus, W.;
Waldorf Hotel, Aldwych;
Royal Automobile Club, Pall Mall, S.W.;
The "Irish Times" London Office, 59 Fleet Street, E.C.4.

(CONTINUED FROM PAGE 2.)

FURNITURE.

AT Highest Value—James Hill and Son, Bachelor's Walk, Purchase Furniture, Pianos, Antiques

ANTIQUE Inlaid Mahogany Sideboard, Walnut with glassed trellis doors, and large Wilton Dining room Carpet for Sale; no dealers.—E 1471, this office

ANTIQUE Rosewood Writing Table, leather drawers, handsome carving, £5 10/-.—E 140[?], this office.

BEDROOM Suite (Walnut), 5ft. Wardrobe, Dressing Chest, side wings cheval glass; Washstand, shaving mirror; Bedstead, two Chairs to match; Dumb Waiter, 3 tier; cost £65—"San Remo," B[...] town avenue.

CHESTERFIELD and Two Easies, full size, cover, high grade; sell cheap.—E 144[?], this office.

GIVING up Furniture Department, we have following to clear:—Seven piece Diningroom, leather, £10; 6 piece Jacobean Diningroom, £9, regular £16; 7 piece Chesterfield £20, £35; 7 piece Tapestry Suite £12; 7 piece Velvet; also Bedroom Suites, Hall Stands, Sideboards, Cabinets, Tables, Chairs, Chest Drawers, Fenders, Carpets, etc.; must sell promptly; no [...]. Address "Z 746, Furniture," this office.

LAWLOR, Briscoe will Buy or Sell your Furniture. Auction every Thursday.—35 O[...] quay.

LOOSE Covers, ladies' own material made up; moderate.—Mrs. Franklin, 30 Gardiner's [...]

MAGNIFICENT Mahogany and Burr Walnut room Suites, two Chesterfield Suites, Sideboards, Bookcase, China Cabinet, etc.; owner leaving.—E[...]

VERY good Mahogany Piano Stool, with place for music.—71 Rathgar road.

WANTED, Chesterfield Suite, hair stuffed; in perfect order; state lowest price.—E 12[..], this office.

MUSIC, PIANOS, ETC.

AT Gill's, 14 and 15 Nassau street—Compare before purchasing elsewhere.

AT Gill's—Bluthner Overstrung Grand; list price [...], Sale £175.

AT Gill's—Bechstein Overstrung Grand; list price £450, Sale £220.

AT Gill's—Scheel Overstrung Grand; list price [...], Sale £165.

AT Gill's—Bechstein Upright Overstrung; list price £185, Sale £125.

AT Gill's—Bechstein Upright Grand; list price [...], Sale £95.

AT Gill's—Bechstein Upright Overstrung, damper; list price £175, Sale £85.

AT Gill's—Scheel Upright Grand Overstrung, case; list price £100, Sale £95.

AT Gill's—Scheel Upright Grand Overstrung, price £100, Sale £90.

AT Gill's—Ronisch Upright Grand Overstrung, price £135, Sale £85.

AT Gill's—Loesche Upright Grand Overstrung, price £95, Sale £78.

AT Gill's—Kraus Upright Grand Overstrung, price £100, Sale £85.

AT Gill's—Raffler Overstrung Upright Grand, price £100, Sale £80.

AT Gill's—Ritmuller Upright Overstrung Grand, price £120, Sale £90.

AT Gill's—Collard and Collard Upright Overstrung, list price £120, Sale £85.

AT Gill's—Derwent Upright Grand Overstrung, price £85, Sale £60.

AT Gill's—Schiedmayer Upright Overstrung, list price £150, Sale £85.

AT Gill's—Rheinbold Piano Overstrung; list price £100, Sale £75.

AT Gill's—Your old Piano taken in part payment of any of the above Instruments, or can be had on deferred payment system.

AT Gill's—His Master Voice Gramophone, from £3/6; 200 Needles only elevenpence.

AT Gill's, 14 and 15 Nassau street, have your Piano Repaired and Tuned by experienced workmen; estimates free. 'Phone, 5284.

GRAMOPHONE Stores, Johnston's Court, Grafton street, Dublin, for Winner Records and Ma[chines].

KEARNEY'S Gramophones and Records; catalogue free.—Kearney Brothers, 14 Capel street, D[ublin].

KEARNEY'S Music, 6d. to 2/-; lists free.—Kearney's, 14 Capel street, Dublin.

NAMES of Irish Products Competition in the "WEEKLY IRISH TIMES" Christmas Number. All solutions must be received at this office by Saturday morning, 17th inst.

SACRIFICE, Kastner Pianola for immediate sale; owner residing England.—E 1386, this office.

WANTED, Cottage Piano; state full particulars; no dealers.—E 1370, this office.

WANTED, a full size 'Cello, in good condition.—E 1438, this office.

DRESS AND COSTUME.

ABOUT Clothes—Mrs. Higgins, 1 Aston's quay, prices Ladies', Gents' Children's Left Off Clothing, Jewellery, Artificial Teeth; country parcels received.

ABOUT Clothes—Mrs. Cuesca, 65 Aungier street, highest prices for Left Off Clothing, Furniture, etc.; distance no objection.

ABOUT Clothes—Highest prices for Ladies', Gents' Children's Left Off Clothing, Furniture; distance no objection.—Mrs. White, 10 Aungier street.

BABY'S Very Own House—Gorden's, Irish Lace Manufacturers, 44 and 22 Mary street, Dublin, made Wool Shawls during Sale, 25/-.

BROWN Velour and Showerproof Coats, also good Frocks, etc., for sale, bargain.—E 11[..], this office.

BROWN Velour Coat, fur collar, 30/-; Navy Frock, braided, £1; both as new (mourning).—E 1307, this office.

BEAUTIFUL Evening Frock, blue, draped gold, perfectly new, for immediate Sale; (mourning). Address "Z 777, Dress," this office.

CASH paid for Left Off Clothes, Jewellery, Pictures, China, False Teeth; postcard or attention. Telephone, 435, Rathmines.—W[...] House, 35 Wellington quay.

EVENING Suit for Sale; very little worn.—E[...], this office.

GENT'S Mink Lined Overcoat, Persian lamb collar, as new, 45 guineas; also Child's Goatskin, £1. Address "Z 784, Coat," this office.

HANDSOME Cream Silk Jumper, handknitted, 24/-, value 50/-; approval. Address "Z [...], Jumper," this office.

IRISH Crochet "Modestie" Vests, 2/6 each, Sale.—Pioneer Irish Lace People, 44 and [...] street, Dublin.

LADY and daughter have Costumes, Coats, Evening Frocks for Sale, cheap.—E 14[..], this office.

LADY makes handmade Lingerie, Afternoon, Evening Frocks; trousseaux a speciality; very moderate.—E 1424, this office.

MOURNING—Brown Speckled Knitted Costume, £6, bargain, 30/-; Saxe Silk Repp Afternoon Frock, 30/-.—E 1437, this office.

SALE, Mauve Costume, Black Silk Frock, Black Shoes, etc. Address "Z 782, Costume," this office.

SPECIAL Hand Knit Socks or Stockings, knitted in wool; Socks, 4/-, pair; Stockings, 5/-, pair. Address "Z 772, Socks," this office.

SALE, two Black Frock Coats, lined satin, perfect condition, 5ft. 10.—E 1410, this office.

SALE, Side Saddle, Safety Habit, grey (London), good condition, cheap.—E 12[..], this office.

SALE, Tan Leather Crepe Rubber Shoes, 3 x, nearly new.—E 1263, this office.

TWO Side Habits, perfect condition, maker guineas; Guterbock, 2 guineas. Address "[...], Dress," this office.

WHITE Fox, Sale, cost £70; perfect; bargain sale. Seen Yard's Grafton street.

WANTED, Dark Grey Suit, medium size; address "Z 774, Dress," this office.

HOW TO FURNISH
BY INSTALMENTS AT CASH PRICES
JAMES HILL & SON,
The Largest Cash House Furnishers in Ireland
HAVE
SOLVED THIS PROBLEM
and, by a special arrangement they have made, they are daily supplying those in receipt of a regular income with their Furniture, Carpets, etc., at their low cash prices, to be paid for by instalments.
Full particulars upon application.
James Hill and Son Completely Furnish a Six-Roomed House or Flat for
£150
On View in one of their
MODEL HOUSES
James Hill and Son invite inspection and comparison.
Country enquiries receive prompt attention
NEW FURNITURE WAREROOMS, 11 AND 12 BACHELOR'S WALK.
SECOND-HAND FURNITURE WAREROOMS,
7 AND 8 BACHELOR'S WALK, DUBLIN.

Sale of Toilet Sets

70/- SETS for	50/-
60/- SETS for	35/-
40/- SETS for	25/-
15/- SETS for	10/6

GRAFTON STORES, DUBLIN.

"IRISH TIMES" IN LONDON.

The "Irish Times" can be obtained at the following places from 6.30 p.m. on the day of publication:— Bookstall on the Departure Platforms at Euston Station; Messrs. W. H. Smith and Son's Bookstalls at— Hotel Russell, Russell Sq.; Strand Palace Hotel, Strand; Regent Palace Hotel, Piccadilly Circus, W.; Waldorf Hotel, Aldwych; Royal Automobile Club, Pall Mall, S.W.; The "Irish Times" London Office, 59 Fleet Street, E.C.4.

(CONTINUED FROM PAGE 2.)

FURNITURE.

AT Highest Value—James Hill and Son, Bachelor's Walk. Purchase Furniture, Pianos, Antiques. T

ANTIQUE Inlaid Mahogany Sideboard, Wardrobe, with glazed trellis doors, and large Wilton Drawing-room Carpet for Sale; no dealers.—E 1471, this office. 16 O

ANTIQUE Rosewood Writing Table, leather top, drawers, handsome carving, £5 10/-.—E 1403, this office.

BEDROOM Suite (Walnut), 5ft. Wardrobe, Dressing Chest, side wings cheval glass; Washstand, with shaving mirror; Bedstead, two Chairs to match; Walnut Dumb Waiter, 3 tier; cost £65—"San Reno," Booterstown avenue.

CHESTERFIELD and Two Easies, full size, good cover, high grade; sell cheap.—E 1445, this office. 16 O

GIVING up Furniture Department, we have the following to clear:—Seven piece Diningroom Suite, leather, £10; 6 piece Jacobean Diningroom Suite, £8, regular £16; 7 piece Chesterfield £20, regular £35; 7 piece Tapestry Suite £12; 7 piece Velvet, £13; also Bedroom Suites, Hall Stands, Sideboards, China Cabinets, Tables, Chairs, Chest Drawers, Pictures, Fenders, Carpets, etc.; must sell promptly; no reserve. Address "Z 746, Furniture," this office.

LAWLOR, Briscoe will Buy or Sell your surplus Furniture. Auction every Thursday.—35 Ormond quay.

LOOSE Covers, ladies' own material made up; terms moderate.—Mrs. Franklin, 30 Gardiner's place. 13 F

MAGNIFICENT Mahogany and Burr Walnut Bedroom Suites, two Chesterfield Suites, Sideboards, Bookcase, China Cabinet, etc.; owner leaving.—F 1169, this office.

VERY good Mahogany Piano Stool, with place to hold music.—71 Rathgar road. 14 F

WANTED, Chesterfield Suite, hair stuffed; must be in perfect order; state lowest price.—E 1242, this office. 14 A

MUSIC, PIANOS, ETC.

AT Gill's, 14 and 15 Nassau street—Compare prices before purchasing elsewhere.

AT Gill's—Bluthner Overstrung Grand; list price £400, Sale £175.

AT Gill's—Bechstein Overstrung Grand; list price £450, Sale £250.

AT Gill's—Scheel Overstrung Grand; list price £200, Sale £165.

AT Gill's—Bechstein Upright Overstrung; list price £185, Sale £125.

AT Gill's—Bechstein Upright Grand; list price £165, Sale £95.

AT Gill's—Bechstein Upright Overstrung, under damper; list price £175, Sale £85.

AT Gill's—Scheel Upright Grand Overstrung, rosewood case; list price £160, Sale £95.

AT Gill's—Scheel Upright Overstrung Grand; list price £100, Sale £90.

AT Gill's—Bonisch Upright Grand Overstrung; list price £135, Sale £85.

AT Gill's—Loeche Upright Grand Overstrung; list price £95, Sale £78.

AT Gill's—Krause Upright Grand Overstrung; list price £100, Sale £85.

AT Gill's—Raffier Overstrung Upright Grand; list price £100, Sale £80.

AT Gill's—Ritmuller Upright Overstrung Grand; list price £120, Sale £90.

AT Gill's—Collard and Collard Upright Overstrung; list price £120, Sale £65.

AT Gill's—Derwent Upright Grand Overstrung; list price £85, Sale £60.

AT Gill's—Schiedmayer Upright Overstrung Grand; list price £150, Sale £85.

AT Gill's—Rheinbold Piano Overstrung; list price £100, Sale £75.

AT Gill's—Your old Piano taken in part payment of any of the above Instruments, or can be had on deferred payment system.

AT Gill's—His Master Voice Gramophone, from £4 2/6; 200 Needles only elevenpence.

AT Gill's, 14 and 15 Nassau street, have your Piano Repaired and Tuned by experienced workmen; estimates free. 'Phone 5284. 24 15

GRAMOPHONE Stores, Johnston's Court, Grafton street, Dublin, for Winner Records and Machines. 7 T

KEARNEY'S Gramophones and Records; catalogue free.—Kearney Brothers, 14 Capel street, Dublin. X

KEARNEY'S Music, 6d. to 2/-; lists free.—Kearney's, 14 Capel street, Dublin. 30 X

NAMES of Irish Products Competition in the "WEEKLY IRISH TIMES" Christmas Number. All solutions must be received at this office by Saturday morning, 17th inst.

SACRIFICE, Kastner Pianola for immediate Sale; owner residing England.—E 1386, this office. 16 O

WANTED, Cottage Piano; state full particulars; no dealers.—E 1370, this office. 15 D

WANTED, a full size 'Cello, in good condition.—E 1438, this office. 16 O

DRESS AND COSTUME.

ABOUT Clothes—Mrs. Higgins, 1 Aston's quay, highest prices Ladies', Gents', Children's Left Off Clothing, Jewellery, Artificial Teeth; country parcels received. T

ABOUT Clothes—Mrs. Cusack, 65 Aungier street, gives highest prices for Left Off Clothing, Furniture, etc.; distance no objection. T

ABOUT Clothes—Highest prices for Ladies', Gents', Children's Left Off Clothing, Furniture; distance no objection.—Mrs. White, 10 Aungier street. T

BABY'S Very Own House—Gordon's, Irish Lace Manufacturers, 44 and 28 Mary street, Dublin. Handmade Wool Shawls during Sale, 25/-. 27 31

BROWN Velour and Unsweepered Coats, also several good Frocks, etc., for Sale; bargain.—E 1178, this office. 14 A

BROWN Velour Coat, fur collar, 30/-; Navy Coat Frock, braided, £1; both as new (mourning).—E 1307, this office. 15 F

BEAUTIFUL Evening Frock, blue, draped gold tissue, perfectly new, for immediate Sale; reasonable (mourning). Address "Z 777, Dress," this office.

CASH paid for Left Off Clothes, Jewellery, Furniture, Pictures, China, False Teeth; postcard immediate attention. Telephone 435, Rathmines.—Wellington House, 35 Wellington quay.

EVENING Suit for Sale; very little worn.—E 1076, this office.

GENT'S Mink Lined Overcoat, Persian lamb collar, as new, 45 guineas; also Child's Goatskin Coat, £1. Address "Z 784, Coat," this office.

HANDSOME Cream Silk Jumper, handknitted, new, 24/-; value 50/-; approval. Address "Z 786, Jumper," this office. 15 F

IRISH Crochet "Modernole" Vests, 2/6 each during Sale.—Pioneer Irish Lace People, 44 and 28 Mary street, Dublin. 27 31

LADY and daughter have Costumes, Coats, Jumpers, Evening Frocks for Sale, cheap.—E 1446, this office.

LADY makes handmade Lingerie, Afternoon and Evening Frocks; trousseaux a speciality; terms very moderate.—E 1424, this office.

MOURNING—Brown Speckled Knitted Costume, cost £6, bargain, 30/-; Saxe Silk Repp Afternoon Frock, 30/-.—E 1437, this office.

SALE, Mauve Costume, Black Silk Frock, Black Satin Shoes, etc. Address "Z 782, Costume," this office.

SPECIAL Hand Knit Socks or Stockings, knit of best wool; Socks, 4/- pair; Stockings, 5/- pair. Address "Z 772, Socks," this office. 15 A

SALE, two Black Frock Coats, lined satin, perfect condition, 5ft. 10.—E 1410, this office.

SALE, Side Saddle, Safety Habit, grey (Goodbrook, London), good condition, cheap.—E 1262, this office.

SALE, Tan Leather Coat, Rubber Shoes, Leons, 5s, 3 x, nearly new.—E 1365, this office.

TWO Side Habits, perfect condition, maker Scott, 5 guineas; Guterbock, 2 guineas. Address "Z 775, Dress," this office. 15 F

WHITE Fox, Sale, cost £70; perfect; bargain quick sale. Seen Yard's, Grafton street. 15 F

WANTED, Dark Grey Suit, medium size; cheap. Address "Z 774, Dress," this office.

GARDEN, FARM, BEES, ETC.

ALL Owners of Gardens to ensure best results should Sow Drummond's specially tested Vegetable and Flower Seeds; awarded over 1,000 First Prizes.—W. Drummond and Sons, 57 and 58 Dawson street. T

ALSO Duke of York, Sharpe's Express, Edzell Blue, American Rose, Epicure, Arran Comrade, Great Scot, Kerr's Pink, Arran Victory, Arran Chief and other Seed Potatoes.—At Drummond's, 58 Dawson street. 24 8

APPLE Trees—Bramley, the most profitable variety, 3-4 years, bushes, 10/-, 20/-, and 24/- per dozen; 12 best varieties of Apples, 3 years dwarf bushes, clean and healthy thrivers from poor soil, 10/-. Catalogue of Fruit Trees, Forest Trees, Ornamental Shrubs and Hedge Plants free.—Nash, Nurseryman, Athlone. T

ABOUT two hundred Tons of Mangolds for Sale, 50/- per ton, delivered in Dublin and South district. Address Michael Byrne, Golden Ball. 13 F

AUCTION, Fruit Trees, Roses, Shrubs, 11 South King street, next Thursday, 22nd January, at 1 o'clock.—Arthur Jones, Son, Auctioneers. 16 D

AUCTION, Prize Dutch Flowering Shrubs, Roses, Plants, Fruit Trees, Tuesday next, 12 noon.—Lawlor, Briscoe, 35 Lower Ormond quay. 16 B

APPLES—Strong Fruiting Trees, all leading varieties, from 3/6 each.—Ramsay, Ballsbridge. 12 X

BALLSBRIDGE—Wallflowers, deliciously scented, all colours, separate, 25 1/6, 2/6; 50 2/6, 4/-; 100 4/-, 7/6, post free.—Ramsay. 12 X

BALLSBRIDGE—Best Lothian and Brompton Stocks, Auriculas, Polyanthus, Forget-me-nots, Sweet Williams, Canterbury Bells, 1/6 2/-, 2/6 dozen; Bachelor Buttons, 2/- dozen, all free.—Ramsay. 12 X

BALLSBRIDGE—Flowering and Evergreen Shrubs, Climbing and Hedging Plants; choice varieties. Catalogue free.—Ramsay. 12 X

BALLSBRIDGE—Fruit Trees: Apples, Pears, Plums, Cherries, Peaches; healthy fruiting trees, leading varieties. Catalogue free.—Ramsay. 12 X

BALLSBRIDGE—Gooseberries and Currants, strong fruiting trees, all colours, 9/-, 12/- and 18/- dozen.—Ramsay. 12 X

BALLSBRIDGE—Potting Mould, finest quality, specially prepared, as used here, 1/9 and 2/- bushel, two bushels 2/6 and 3/-, delivered.—Ramsay. 12 X

BALLSBRIDGE—Strawberries, strong one year old plants, fruiting next summer—Royal Sovereign and all leading varieties, 10/- 100, postage 1/6; rooted runners, 7/6, postage 1/-.—Ramsay. 12 X

BALLSBRIDGE—Roses, clean and good; 12 choice Bush Trees, our selection, 12/- dozen, free.—Ramsay. 12 X

BALLSBRIDGE—Rhubarb, Best Early Scarlet Crowns, 6/- dozen, postage 1/-; Stools, 12/-, 16/-, 24/-, 30/- dozen; packing 1/-, carriage forward.—Ramsay. 12 X

BALLSBRIDGE—Raspberries, strong fruiting, Superlative and leading varieties, 4/- dozen, 35/- 100; seconds 3/- dozen, 20/- 100.—Ramsay. 12 X

BALLSBRIDGE—Seakale, plant now for early cutting; strong forcing, 3/-, 4/- dozen, post free 1/-; 30/-, 30/- 100, packing 1/-; with cultural instructions.—Ramsay. 12 X

BRADSHAW, Artane, and 15 Parliament street—Cabbage Plants, Ellam's Early, at 1/9 100, post free; also best Ailsa Craig Onions, 2/6 100; Lettuce and Brussels Sprouts same price; Early London Cauliflowers, 3/6 100; all post free. 16 B

BRADSHAW, 15 Parliament street, and Artane—Privet Evergreen, 2½ feet, 25/- 100, carriage paid; Laurels, 35/- 100; Thorn Quicks, 7/6 to 10/6 100; inquiries solicited; list free. 16 B

CHOICEST Garden and Flower Seeds, finest strains in existence. See catalogue for Dugan's Gold Medal Sweet Peas, over 60 varieties.—Dugan, Seedsman, Carlow. 15 B

CHOICEST Seed Potatoes—Duke York, Puritan, Epicure, Midlothian, Early Rose, Hebron, Flounder, Edzell Blue, Gardenfiller, British Queen (big stock). Prices and catalogue, Dugan, Seedsman, Carlow. 15 B

CHOICEST Fruit Trees—Apples, Pears, Plums, Peaches, all shapes. Catalogue from Dugan, Carlow. 15 B

CHOICEST Gooseberries, 8/-, 10/-, 12/- dozen; Currants, Red and Black, big fruiting trees, 8/-, 10/- dozen; Loganberries, fruiting, 2/6 each.—Dugan. 15 B

CHOICEST Forest and Hedging Trees—Larch, Scotch, Spruce, Sitka Spruce, Douglas, Laurel, Privet, etc. Catalogue from Dugan, Carlow. 15 B

CHOICEST Thorn Quicks, 2 year 25/-, 3 year 35/-, 4 year 55/- per 1,000.—Dugan. 15 B

CHOICEST Rhododendrons, named, all colours, 9 to 12 flower buds, 4/- each.—Dugan, Carlow. 15 B

FRUIT Trees greatly benefit by Spraying with Cooper's Winter Spray Fluid. X

GOLDEN Privet, beautiful Winter and Summer, all sizes, 1/- to 5/- each.—Ramsay, Ballsbridge. 12 X

HAY for Sale, best quality, saved without rain (smallest load half ton), also Mangolds.—Murray, Shankill Castle, Shankill, Dublin.

MACKEY'S First Early Seed Potatoes—May Queen, per stone 5/6; Scotch Epicure, per stone 5/6, at shop, ready now for sprouting boxes to get the first buds. General list of Seed Potatoes free. 14 O

MACKEY'S Second Early Seed Potatoes—Scotch grown British Queen; first supplies now arrived. Order early and avoid last season's disappointments. Per stone, 5/6, half cwt. 13/-, at shop. 14 O

MACKEY'S Early Peas, Broad Beans, Mar Kings, Lettuce, "The Mackey" Tomato; grown for exhibition and early flowering. New crop of seeds now arrived. 14 O

MACKEY'S Garden Manual for 1925, complete list, illustrated—Vegetables and Flowers now ready. Copy posted on request. 14 O

MACKEY, Sir James W. Ltd., The Premier Seed House, 23 Upper O'Connell street, Dublin. 14 O

McKENZIE'S Garden Seeds—We stock only the finest strains procurable; descriptive catalogue free on application.—Thos. McKenzie and Sons, Ltd., Seedsmen, Dublin.

McKENZIE'S Imported Seed Wheats, leading varieties; samples and prices free on application.—Thos. McKenzie and Sons, Ltd., Seedsmen.

McKENZIE'S Offer Selected Early Seed Potatoes, including British Queen and Duke of York; also Potato Onions and Shallots.—Thos. McKenzie and Sons, Ltd., Dublin. X

McKENZIE'S Giant Sweet Pea—Collections, six varieties, 1/-; 12 varieties, 2/-; 12 extra choice varieties, 4/6, mixed colours, 1/- and 1/6 per oz., post free.—Thos. McKenzie and Sons, Ltd., Seedsmen, Dublin. X

RASPBERRIES (Superlative), strong fruiting, 20/- 100, 3/- dozen.—8 Duncairn avenue, Bray.

TURNIPS—4 ton lots, delivered Dublin, £2 ton.—Cole, Kilbey, Wicklow.

POULTRY, CAGE BIRDS, DAIRY.

MRS. COUBROUGH, TEMPLEOGUE LODGE, CO. DUBLIN. 'Phone: Rathfarnham 52.

White Wyandottes, White Leghorns and Light Sussex Sittings, 10/6, 15/6, 21/- and 42/-.

AT Belfield Poultry Farm, Stillorgan road—W. W. L. Ramsay, R.I.R. Settings now ready; also Breeding Aylesbury Ducks, Broody Hens for Sale. 'Phone: Ballsbridge 2.

AT Harristown, St. Margaret's, Co. Dublin—Settings R.I. Reds, White Wyandottes, White Leghorns, 7/6, free.—Mrs. Craigie. 14

AT 6/6 free, Rhode Island Red Settings (Burrows and McCann).—Ledwich, Hill of Down, Meath. 15 B

AT Kilmacud Grove, Terenure, 'Phone 447 Rathmines—Settings from 5/6; Broody Chicks and Ducklings; Cockerels 15/6 to 25/-; Emden Ganders 21/- and 25/-; Chinese 15/6; Cross Emden Geese, soon laying, 12/6, 15/6. 15 B

A.B. Turkey Hens (Abbott's), Department ringed, 14 to 18lbs., 22/- to 25/-, carriage free, Midland. Address "Z 778, Poultry," this office.

AMERICAN Bronze Turkey and Turkey Cock for Sale; splendid young birds, bargain, 30/- pair.—Dwyer, Churchfield, Newport, County Tipperary.

BARLEY Meal, finest Irish kiln dried, 11/- per cwt., 2 ton lots 10/6 per cwt., bags included, f.o.r., cash with order.—Jessop, Maryborough. T

BARGAIN—Magnificent White Leghorn Cockerels (Cam-Padman), 7/6 to clear, worth double; also Rhodes. Address "Z 732, Poultry," this office. 15 B

BRONZE Turkey Hens (Abbott's), 25/-; Aylesbury (Abbott's), Rhode Cockerels (Measures' best), 5/6.—Hon. Mrs. Burrowes, Crossdoney.

BROODY Hens, young, 10/- each. Seen 2 Belleville avenue, Rathgar road, afternoon.

CARLOW, Kilkenny, and Ballsbridge Winners—Comrades Cockerels, Rhodes, Wyandottes, and Leghorns, 12/6, carriage paid; Incubator and Foster Mother also.—Young, Tullow. 9 F

COCKERELS, White Leghorn (April), Strong's best pen, direct, 15/- each; Rhode (March), Cooke-Measures, 12/6; Anconas, Darracott-Wilson 291 strain, 10/-. Inspection invited.—Roper, "Achnacarry," Park avenue, Sydney Parade, Dublin. 13 F

COCKERELS, Leghorns, Anconas, 10/6.—Clonfadda, Merrion avenue, Blackrock. 15 B

COCKERELS—Leghorn, Ancona, 10/6, 15/6; Rhode Cock, 10/6; Fair large Cockerels, 10/-; Breeding Pen Anconas, 50/-.—Fairyhill, Blackrock. 15 B

COCKERELS—White Leghorns, Anconas, White Wyandottes, Barnevelders, Black Leghorns, Buff Orpington Drake, guaranteed utility strain, picked, beautiful birds, 12/6, 15/6 each; carriage paid.—Mrs. Black, Garthratten, Cavan.

CLUCKING Hen, young, splendid mother, 10/-.—23 Palmerston road.

CHICK and Poultry Food Specialists—Hovers, Incubators, Capsules, Thermometers, etc.; lists free. Agents for Spratts, Ltd.—Ravensdale Mills, 40 Wellington quay, Dublin. 9 X

DRUMMOND'S supply the finest Foods for all classes of Poultry; price list on application.—57 and 58 Dawson street, Dublin. 12 D

DAY old Chicks, Rhodes, due 21st, 18/-, free Dublin.—Ledwich, Hill of Down, Meath. 15 B

EMBDEN Ganders and Geese for Sale, also birds.—Steward's Office Dromoland, Newmarket-on-Fergus. 15 B

EMBDEN Gander, 18/-; July White Wyandotte Pullets (Snowden), 35/- half dozen, free.—Sutcliffe, Commons, Thurles.

FOR Sale, 100 Egg Hearson's Incubator, perfect order; £4.—Medlicott, Kildare. 13 F

FOR Sale, Poultry Houses, also Laying Hens.—Mrs. Casey, Ballyhegg, Ashford, Wicklow. 14 X

FRESH Eggs daily, guaranteed, delivered.—Forrest, Yew Cottage, Landscape, Rathfarnham. 14 A

FOR Sale, a Lyster 60 Egg Incubator, in perfect condition, for £4; Light Sussex Cockerel, March, 1924, pure bred, 265 egg strain, 8/6. Address "Z 585, Incubator," this office.

FIVE pure bred Pedigree Australorp Cockerels for Sale, 15/- each.—Allen, Mighnawn, Checkpoint, Waterford.

FOR Sale, pure bred Emden Geese and Ganders, ringed, 15/- and £1 each; W. Leghorn Cockerels, April hatched, 7/6 and 6/6.—Carroll, Grove, Hospital, Co. Limerick.

HAVE Much Chickens by using the "Gloucester Incubator"; best in the world.—Dairy Engineering Co. of Ireland, Ltd., 21 and 22 Bachelor's Walk, Dublin. 12 F

HATCHING Eggs from Pullets Layers—White Wyandotte Buff Orpington, Light Sussex, Black Leghorn, White Leghorn, 5/- per dozen; also special pen White Leghorns, prize winners at Stormont laying competition, a guinea per dozen.—Miss Marshall, Lissagut, Markethill, Co. Armagh. 15 F

HENHOUSE for Sale, 12 x 4, painted, limewashed; £12.—E 1075, this office.

HATCHING Eggs from the famous prize winning strain of Sayers, 8/6, 12/6 dozen; White Wyandottes, Light Sussex, Rhode Island Reds; Chicks, hatching weekly, 10/-, 15/- dozen, carriage paid.—Strong, Moate, Kells. 13 F

HANDSOME Pure Bred Rhode Island Red Cock, 15/-, 2 years.—Hepworth, Clonsilla. 15 B

HOUSES for Poultry. Lists from Manufacturers, Geo. Perry Co. Ltd., Camden row, Dublin. 8 X

INCUBATORS—Glevum Patent Hot Air Machines, reliable Hatchers, sizes from 40 to 390 egg, prices from £5 15/- to £13; Foster Mothers, 50 to 150 chick. Hovers from £2 10/-; Poultry Houses in all sizes or made to customers' specification; Fountains, Troughs, Dry Mash Hoppers; lists free.—Thos. McKenzie and Sons, Ltd., Dublin. 8 10

LOVELY Light Sussex Cocks, April hatched, 10/6 each; Rhodes, Agricultural College strain, 10/6 each.—Poultry Station, Neal, County Mayo. 14 A

LOVELY Leghorn Pullets, Black White, also Wyandottes, 9/- each; younger from 5/-.—The Cottage, Rosbeck, Clonsheagh.

McKENZIE'S Poultry Foods—Try our "Cackle" Poultry Grain, 2/2 per stone, 15/- per cwt.; "Purity" Laying Meal, 2/6 per stone, 18/- per cwt.; special prices for quantities. Also in Stock, Bone Meal, Fish Meal, Meat Meal, Maize, Pollard, Bran, Sussex Ground Oats, Grit, Shell, etc.—Thos. McKenzie and Sons, Seedsmen, Dublin. X

NEW Laid Eggs, stamped "C." for sale Saturdays, Grocers, Rathgar; or direct from Mrs. Coulvedge, Templeogue.

NEW Laid Eggs, current prices.—Clonfadda, Merrion avenue, Blackrock. 15 B

PROVE to your profit you can get more eggs using Norwood Poultry Spice—the harmless egg producer, containing ground insects. Packets, 1/-, 2/-; Norwood Meal, 5/- 1/-. Post free.—Atkins and Co., 54 South Mall, Cork, and Branches. 13 15

PURE Brown and White Leghorn Pullets, laying, 16/- each.—Wolfe, Neale, Co. Mayo. 15 O

R.I.R. Cockerels (Gokland), gold medal, Utility Cup, 'Test'; three more eggs, uniform size, shell colour, valuable stock birds.—Finegan, Montlands, Navan. 7 10

R.I.R. Cock, 1923, Cockerels, March, 1924, good stock birds, 10/6.—Hanlon, 87 Emmet road, Inchicore. 16 A

POULTRY, ETC. CONTINUED.

SALE, R.I.R., W.W., Minorcas, Leghorns, Pullets, 7/-; Hens, excellent layers, 5/-; Department strains, £2 to £3; Gloucester Incubator (100 egg), Miller Brooder (100 chick), Roasting Tables; cause sale storm damage, no capital for rebuilding.—1 Tansy Park, Dundrum (ex-soldiers' cottages). 14 A

ST. Mark's Poultry Farm, Clondalkin—Settings, Rhodes 7/6, Wyandottes 7/6, 9/6 dozen. 16 17

SACRIFICE, Pure Aylesbury Drakes, beautiful stock; Sell separately, immediately.—E 1504, this office.

TO Exchange, 3 Laying I.R. Ducks, good birds, £1, for Geese and two White 1923 Drake.—150, Irish Times Branch Office, Baggot street Bridge.

WANTED, quantity of Rabbits, trapped and gutted; also Game as in season.—Kilcommon and Sons, Cork. Reid, 1850. 14 X

WHITE Pastel Pigeons, each pair, 11/- pair, carriage paid.—Purdy, Neale, Co. Mayo.

WANTED, old Hens, Poultry, every description; van collects immediately.—E 1635, this office.

1ST Prize and Challenge Cup won at Smithfield Show by pigs given Earswood Pig Powders. Twelve 1/-. Postage extra.—From Atkins and Co., 54 South Mall, Cork, and Branches.

5 PURE Bred White Leghorns, Cockerels (Cameron's); May hatched; Pullets of same sitting, laying since end of November; can be seen after seven, Woodstock, Howth road, Clontarf. 15 A

23 WHITE Leghorn Pullets, from highly bred trap-nested stock; hatched 1st April, in full lay, healthy, 8/- each; reduction on quantity.—White, Station, Portarlington. 15 F

24 CROSS Bred young laying Hens, 5/- each; two White Leghorn Cockerels, 7/6 each; owner overstocked.—Montgomery, Corbor Manse, Edgeworthstown.

HORSES, HARNESS, ETC.

FINE young Horse, in beautiful condition, and rubber tyred Van, new Harness, etc.; first £60; no offers.—Gordon, Dapelach. 15 F

FOR Sale, Pony, 13 hands; strong, smart; trial given. Seen Hollywood, Dundrum. 16 O

MARE for Sale. Apply Stables, 2 Little Longford street. 13 F

PONY, about 14 hands, Wanted for child to hunt; must be perfectly quiet to ride and drive.—Carson, Mevdoc, Swords. 14 A

WANTED, Thoroughbred Yearling Foal; first or late Foal would suit; price reasonable. Full particulars, E 1456, this office.

VEHICLES.

FOR Sale, Four Wheeled Show Buggy (Mills), with pole and shafts; also Set Double Harness to match (Mills); seat two or three.—E 1231, this office. 14 A

GIG, coachbuilt body, fit 13.2 to 15 hands; Nice Mounted Harness, new; sets Co. Kildare. Address "Z 765, Gig," this office.

RUBBER Tyres, all sizes, fitted at short notice.—The City Wheel Works, Ltd., Great Brunswick street, Dublin.

WHEELS Re-Rubbered with best rubber, best fitted, and cheapest at Ryan's Rubber Tyreing Works, 44a North Brunswick street. 4 X

WANTED, Four Wheel Lorry, sound, cheap; state lowest.—E 1496, this office.

CATTLE, LIVE STOCK.

AT Airfield, Stillorgan road, Donnybrook—Two very nice Springing Heifers, due this month. 15 B

PIG Feeding (waste material suitable), 8/- per cwt. or £8 per ton, put on rail (Dublin), carriage forward, or at factory.—Jacob and Co., Ltd., Bishop street, Dublin. 15 B

SALE, Bull Calf, three weeks old. Apply Colonel Hughes, Carrickbrennan, Monkstown.

THE "Scour Specific"—The never failing cure for White Scour in Calves and Scour in Cattle, Calves, Sheep, etc.; post free 3/- and 5/6.—A. H. Jones, M.P.S.I., Chemist, Doneraile, Co. Cork. X

WANTED, a good Home for pretty Kitten. Call with basket, 47 Marlborough road, Donnybrook.

DOGS.

AIREDALES for Sale, seven weeks old, sire Champion Dangyrale Banker, his winner in England; dam Vale Juju, winner at Cork, Kilmallock and Ballinasloe.—Mahony, St. Anthony's terrace, Ennis. 14 A

AT Stud—Pointer Dog, Rory o' the Moor, International prize winner, first prize winner, Dublin, Kilkenny, etc., etc.—Trough Kennels, Ballylinan, Athy. 15 F

ASHGROVEFIELD Kennels, Dundrum—Sealyham, Collies, Bulldogs, Puppies and Adults; winners, pedigrees; reasonable prices; room wanted.

COMPULSORY Sale, Wire-haired Fox Terrier—Dog, 14 months, by Champion Fountain Crusader; Bitch, 2½ years, by Champion Wyche Workman, in whelp to above dog (both registered); also litter Puppies, 3 months, by Champion Barry Brigadier. Particulars, Miss M'Clenaghan, Kewria, Garvagh, County Derry.

DOG (companion) Wanted, trained or untrained, either setter or retriever preferred; will only pay small price and expenses, but dog will have good home. Address "Z 649, Dog," this office. 15 B

FOR Sale, Black Retriever Pup, 11 months old, pedigree given.—J. Byrne, Upper John street, Wexford.

FOR Sale, promising litter Wire Fox Terriers, by Watteau Knockout ex Gipsy Girl, dam Ch. Sunnyside Jim. At Stud, Watteau Knockout, by Watteau Warrior, Barry's Playboy, by Ch. Barry Playboy; fee £2 2/-.—Dennis, 48 Springgarden street, Ballybough road.

IRISH Terriers, 2 months, champion pedigree; moderate.—142 Pembroke road, Dublin, after 4 o'clock. 13 F

IRISH Terriers for Sale; full pedigree; can be seen any time.—12 Ellis's quay. 15 F

IRISH Water Spaniels—Adult and some Puppies for Sale; also a couple of Irish Setters.—Dr. Baldwin, Crobow, Doneraile, Co. Cork. 15 X

NOW is the time to get your Dogs ready to help to make the Irish Kennel Club Championship Show on St. Patrick's Day a record for Ireland. Schedules will be ready 23rd February. 16 A

SEALYHAM at Stud—Mrs. Govan, Portmarnock, has a good young Dog; fee £2 gns.; stamp further particulars. 13 F

SEALYHAMS—Carnew Kennels have for Sale Adults and Puppies; Foal Bitch, by Brockhill Hotfoot; Carnew Biff, by Brash Bang; there are good winners; Dog Puppy, by Carnew Butcher ex Carnew Buzz; Dog Puppy, by Carnew Peter ex Carnew Mimi; must sell to make room; from three to ten guineas.—Godfrey, Carnew, Co. Wicklow. 13 F

SEALYHAM Puppies, 10 weeks, male £2, female £1; also female, 8 months, £1, or nearest offer; best pedigree known; must clear.—E 1505, this office.

TWO Pedigree Bobtail Sheepdog Bitch Pups, 4 months, £5 5/- each.—Hepworth, Clonsilla. 15 B

TWO Pedigree Labrador Bitch Pups, August 11th, 1924, working strain, strong and healthy; also Labrador Bitch, trained; all on approval. Address "Z 786, Dogs," this office.

"THE Irish Field" is the official organ of the Irish Kennel Club, and contains exclusive news and reports. At all newsagents. Every Saturday. Price 3d.

WANTED, an Alsatian Wolf Dog, six to twelve months; must be well bred, good type; price and particulars. Address "Z 764, Dog," this office. 15 F

WIRE Fox Terriers—Two dogs, three bitches, sire Uskrider, dam Mignonette (winner 1st, under F. Calvert Butler, Esq.), by Cracker, ex Peggy Hardcoat; four months, splendid reserve; seen by appointment only. Particulars, Millar, Hunterlea, Ballymena. 15 B

WICKLOW—Collies, male and female, young, trained; also lovely Pups, great working strain.—The Steward, Ballinaghan Castle, Baganalstown.

WANTED, Bulldog Puppy (male), about 3 or 4 months, cheap.—385, Irish Times Branch Office, Blackrock. 16 A

YORKSHIRE Terriers for Sale, male and female, pedigree.—4 Sandycove avenue, W., Kingstown. 15 B

BUSINESS, BUSINESS PREMISES, LANDS, ETC.

SALE AND WANTED.

A SECOND Floor Office to Let; electric light.—12 St. Andrew street. T

AT Stephen's Green end of Kildare street—Two Rooms to Let, together or singly, suitable for offices or storerooms. Apply G. M. Meares, 16 Molesworth street, Dublin. 11 F

AT Merrion square, North Large Garage, Stores, concreted, water, loft.—E 1205, this office. 14 A

A FIRST and Second Floor Office to Let at Commercial Buildings, Dame street. For particulars apply to Secretary. 15 D

ACCOUNTANT will share Office with another practising Accountant; mutual assistance the object.—E 1463, this office.

BUSINESS Wanted, Hardware, Sweets, Tobacco, Dublin, suburbs, or Kingstown; must have good living accommodation; good price given. Address "Z 776, Business," this office. 16 O

BUILDING Site Wanted for detached house, Pembroke or Rathmines, near tram line. Particulars, E 1465, this office.

CLONTARF—Large Garden to Let, fruit trees, greenhouse, vines, peaches.—E 1072, this office. 13 F

FOR Sale, large Factory Premises, convenient to Cork City; water turbine and steam power installed. Apply to James McAuliffe, Solicitor, 27 South Mall, Cork.

FOR Sale or Let, Freehold Licensed Premises, near Enniskillen; splendid order; good trade attached. Address "Z 750, Premises," this office. 15 B

FOR Sale, first class Restaurant, very good position, centre of business district, Dublin; price £3,000; owner going abroad. Apply E 1195, this office.

GARAGE (Kingstown), recently built, water service, washing table; moderate terms.—D 1057, this office. T

GARAGE to Let, hold about seven cars, reasonable price. Apply E 1189, this office. 14 O

GARAGE, five cars; cement, water, light, loft; bedroom available.—Caretaker, 7 Upper Pembroke street. 14 A

GARAGE to Let, convenient to Home Farm road, Upper Drumcondra.—E 1288, this office. 13 F

GARAGE to Let, suit two large cars. Apply Windsor Hotel, Westland row. 15 B

GARAGE, in central position, to Let, hold six cars or two char-a-bancs.—E 1470, this office. 16 O

OFFICE to Let, over Shuler's, 42 Dame street, part door Commercial Buildings. 13 F

OFFICES to Let, 5 North Earl street, good floor space, electric light, second floor, near Pillar. Apply Phoenix Film Co., Ltd., 5 North Earl street. 13 F

OFFICE, 35 South William street, £28 per annum. Apply Flynn. 15 A

OFFICES, 18 Stephen's Green, North—Three spacious, beautifully lighted Offices to Let, separately or together. 13 X

PREMISES and Ground to Let at rear of 64 South William street. Apply to Caretaker. 12 D

PORTMARNOCK—Building Ground to Let, close to station; 99 years lease.—E 1157, this office. 14 X

RABBIT Trapping, County Cork demesne, well stocked. Apply for terms, Bowen, 19 Upper Merrion street, Dublin.

SHOP, 30 Lower O'Connell street, to be Sold; price £500.—Devanish, 112 Phibsboro' road. 14 A

SHOP to Let, near Antient street Station. Apply Manager, Electric Theatre, Talbot street. 14 A

STABLES, Coach House, Garage, five Horse Stalls; large covered yard, hold 5 cars; 3 living rooms; water, gas, lavatory; suit business firm; central.—E 1353, this office.

SMALL open Yard Wanted, gate entrance; low rent.—E 1475, this office.

SALE as Going Concern, High Class Grocery, Wine and Provision Business, with living accommodation, principal thoroughfare Dublin; long lease.—Box 84, Lynch's Advertising Service, D'Olier Chambers, Dublin. 15 A

STORES, 23 South William street, £22 per annum. Apply Flynn. 15 A

TO Let, owing to death, Lock Up Shop, Hairdresser and Tobacconist, main thoroughfare; established 45 years.—Forward, 16 Newry street, Holyhead, N. Wales.

TWO large Offices, second floor (over O'Farrell's), 28 Lower O'Connell street, Dublin. 14 A

TO Let, First Floor Office, 15 Parliament street. Apply Battersby and Co. 15 B

TO Saw Mill Owners, Packing Case Makers, and Others—As Going Concern, Legge Bros., Ltd., Greenville street—For Sale, on 22nd January, these old established Mills, with Goodwill, machinery all up to date; easily adapted any other business.—Battersby, Auctioneers, Westmoreland street. 13 X

TO Let, Store or Workshop, near Rathmines road, near Bridge; moderate premium. Apply 21 Rathmines road.

TWO Garages to Let; lofts over, water laid on. Apply 3 Charlemont terrace, Dun Laoghaire. 16 O

WANTED immediately, Furnished Room as Office, central position. Particulars E 1073, this office. 13 F

WANTED to Rent, Shop and Dwelling, suitable drapery or sweets and tobacconist; Dublin, or suburbs.—E 1655, this office.

WANTED to Purchase, about 50 Irish Acres good Land with Residence, within two to three miles Dublin; must adjoin public road. Apply National Estate Agency, 66 Middle Abbey street.

WANTED, Building Site for private dwelling, within one mile Fairy, Terenure, Rathfarnham.—R D 1512, Irish Times Branch Office, Rathmines.

STABLING AND GRAZING.

GRAZING to Let, prime grass; splendidly watered.—Murray, Shankill Castle, Shankill, Dublin.

HOUSES AND LANDS FOR SALE.

AT Ranelagh—Non basement House, nine apartments, hot bath, £950.—North and Co., Grafton street. 16 X

AT Glenageary—Good House, 8 apartments, hot bath, £1,100.—North and Co., Grafton street. 16 X

AT Clontarf—£965, containing 6 rooms, hot bath.—North and Co., Grafton street. 16 X

AT Rathmines—Modern semi detached non basement House, electric light throughout, £1,500.—North and Co., Grafton street.

AT North Circular road—Six apartments, two kitchens, etc., £670.—North and Co., Grafton street. 16 X

AT Bray—£900, semi detached non basement House, in good order.—North and Co., Grafton street. 16 X

AT Sandycove—Non basement House, with every convenience, £2,000.—North and Co., Grafton street. 16 X

AT Harold's Cross—Non basement House, 6 apartments, hot bath, £900.—North and Co., Grafton street. 16 X

AT Sandymount, £1,150—To be Sold with possession.—North and Co., Grafton street. 16 X

AT South Circular road—Modern seven roomed House, newly done up, £960.—North and Co., Grafton street. 16 X

AT Clontarf—Detached Bungalow, standing on about an acre, £950.—North and Co., Grafton street. 16 X

A LARGE House in Kildare street (near Shelbourne Hotel) for Sale, suitable for offices, or restaurant or shop; splendid order; electric light. Apply G. M. Meares, 16 Molesworth street, Dublin. 11 F

APPLY Corbett, 16 Ormond quay, re Purchasing House or Shop; easy repayments. 12 15

AT Auburn avenue, Donnybrook—Possession; 2 reception, 4 bedrooms, bath (h. and c.), kitchen, linen press; price £1,000. Orders to view from MacArthur's, 79 Talbot street. 15 F

AT Raymond street, S.C.R.—Possession; price £750; 7 apartments, bath, good garden. Keys with MacArthur's. 13 F

AT Whitworth road, Drumcondra—Possession; price £1,100, House and Furniture; 7 apartments, bath. Keys with MacArthur's. 13 F

AT Oaklands terrace, Terenure—Possession; price £650; 5 apartments, bath, garden. Keys with MacArthur's. 13 F

AT Everton terrace, N.C.R.—Possession; price £350; 6 apartments, bath. Keys with MacArthur's. 13 F

AT Drumcondra—Possession; price £425; modern House, 4 apartments. Keys with MacArthur's. 13 F

AT Melrose avenue, Fairview—Possession; price £775; 7 apartments, bath. Keys with MacArthur's. 13 F

AT Casimir road, Harold's Cross—Possession; price £650; 5 apartments, bath. Keys with MacArthur's, 79 Talbot street, Dublin. 13 F

A LARGE House in Henrietta street for Sale; immediate possession; would suit club, offices or stores.—E 1215, this office. 14 A

AUCTION, Friday, 30th January, at MacArthur's, 79 Talbot street—28 Arnott street, S.C.R.; semi detached, side and rear entrance; 6 apartments, usual offices; let at £3 17/6 per month; ground rent £3; lease 929 years. 13 F

AUCTION, Friday, 30th January, at MacArthur's, 79 Talbot street—Five neat Houses, 18, 20, 22, —, 26 Pearse street, off South Lotts road, Ringsend; each contains 5 apartments, yard and lavatory; let to tenants at 7/3 per week each; ground rent £2 12/6; lease 200 years. 13 F

AUCTION, Friday, 30th January, at MacArthur's, 79 Talbot street—One House and Dairy Yards, with possession; two Houses, let at 14/6 and 9/-; also large Plot of Building Ground, suitable for erection of eight houses; Nos. 1, 2, and 3 St. Mary's terrace, Sarsfield road, Inchicore; ground rent £3 7/6; lease 150 years to run. 13 F

AUCTION, 22nd January, 23 Merrion square—Fine old Dublin Residence—Battersby and Co., Auctioneers, 39 Westmoreland street. 13 X

AUCTION, 22nd January—19 Claude road, Whitworth road; possession; a neat compact House, semi detached—Battersby and Co., Auctioneers, Westmoreland street. 13 X

AUCTION, 22nd January—27 Lower Mount street; possession; on Dun Laoghaire tram line, close to Merrion square; has coachhouse and stabling.—Battersby, Auctioneers, Westmoreland street. 13 X

AT 44 Dawson street we have for Sale Houses at Grosvenor square, Rathmines, 3 reception rooms, 6 bedrooms, bath (h. and c.), garden, etc.; price £1,200, Crescent Villas Glasnevin—Modern House, 7 apartments; price £1,000. Addison road, Fairview—7 apartments, bath (h. and c.), garden; price £750. Iona road—Splendid House, 8 apartments; price £1,300. Possession in each case. Particulars from F. A. Bowles and Co., Auctioneers. 16 F

A NEAT Cottage and about 90 Acres (Statute), 50 acres of which is good quality tillage (in good heart, recently laid out in best grasses, balance excellent rough grazing, well sheltered), about 1,000 tons of valuable timber; land well fenced and drained and gently sloping; house in good repair; beautiful situation, Annamoe, Co. Wicklow; held at £10 per annum; price £1,500, rent free. Full particulars from Thomas P. Archer, 35 Amiens street, Dublin. 15 B

A BEAUTIFULLY situated Bungalow style Cottage, 6 rooms, water laid on, w.c. and outoffices, all in securely enclosed garden, overlooking valley and river, one mile from Annamoe, Co. Wicklow; land up to 20 acres or more as required. Several other neat Cottages, 5 to 10 rooms, with good gardens, etc. Full particulars, T. Archer, 35 Amiens street, Dublin. 15 B

AT Rathmines, £650, £900, £1,000; Ranelagh, £900 and £1,600; S. C. R., £675, £900; Rathgar, £800, £900, £1,600.—Barron and Son, Auctioneers, 13 Lower Ormond quay.

ATTRACTIVE Residence, Rathgar, in perfect order, 4 reception, 6 bedrooms, bath, electric light, gas supply; garage, garden, etc.; possession; price £2,000, open to offers. Apply Garvey and Good, 21 Lincoln place. 16 B

BLACKROCK, £600—Non basement, four bedrooms, hot bath; possession.—Arthur Jones, Son, Greystones. 13 F

BRAY, 2 Glen Herbert, Dargle road, House for Sale, small fine, possession, garden, semi-detached. 14 A

BUSHY Park road, Rathgar—Semi detached House for Sale, 4 bedrooms, 2 servants' rooms, 3 sittingrooms, pantries, storeroom, bathroom (h. and c.), 2 w.c.'s, garden, garage, etc.—E 1177, this office. 14 A

BRAY—2 Houses, near sea, long lease; all conveniences.—Kinsella, Auctioneer, Bray. 13 F

BIJOU Detached Residence, Russellside House, 19 Corrig avenue, Dun Laoghaire (Kingstown)—Public Auction, North's, Grafton street, 27th January, or privately beforehand.

BOOTERSTOWN—Semi detached Residence; 2 reception, 5 bedrooms, bath (hot, cold supply), garden; price only £1,500. Seen by appointment with Garvey and Good, 21 Lincoln place. 16 B

CABRA—Unique House for Sale, all modern conveniences; price £1,150; part purchase money can remain out. Apply E 1119, this office. 13 F

CRUMLIN Vicinity—Residence and eight acres; three reception, four bedrooms, perfect order, large garden, stabling, etc.; possession. Address "Z 736, House," this office. 15 F

COMFORTABLE Freehold Farm for Sale, near city; good house and offices; possession next month.—E 1502, this office. 15 F

CLONTARF, best position—Modern well built House, nine apartments, garage, telephone, electric, etc.—E 1293, this office. 15 F

CLONTARF—Neat six roomed House, Sell for £685; £400 can remain; possession.—Corrigan and Co., 4 Grafton street.

DONNYBROOK, 57 Belmont avenue—Auction, 22nd January; semi detached; possession; an attractive modern House; just newly decorated; ready to walk into.—Battersby and Co. 13 X

DETACHED House on half an acre, about mile and half from end of tram line, North side; seven rooms, bath, h. and c.; well walled in garden, newly fitted; other outbuildings, lawn, garage; price £1,000 or nearest offer. Address "Z 779, House," this office.

DETACHED Residence, standing on 1 acre, together with 3 acres old good building site, with frontage to road; 6 apartments; near Station; can be Sold separately or together. Particulars, Garvey and Good, 21 Lincoln place, Dublin.

DENVALE road—Semi detached Residence; 2 reception, 4 bedrooms, bath, garden. Further particulars from Garvey and Good, 21 Lincoln place. 16 B

EXCELLENT Dairy Farm for Sale, situated south County Dublin, close on 300 acres, with good Residence and outoffices; all well equipped and first class land; a rare opportunity offered to anybody requiring such a place. Particulars from Garvey and Good, Surveyors, Valuers and Auctioneers, 21 Lincoln place, Dublin.

FOR Sale, Co. Wicklow, several Farms; prices from £800 to £3,500.—Laurence Casey, Ashford, Wicklow. 13 F

FOR Sale, Small Farm, Co. Wicklow, 25 Acres, 18 Acres good Arable Land, remainder coarse grazing land, within one mile good fair and market, churches and railway; reasonable to immediate purchaser.—E 1503, this office. 14 A

FOR Sale by Private Treaty, first-class Fattening Farm of 250 Irish Acres, with handsome Residence and Outhouses thereon, held free of rent for ever, and situate in the County of Offaly. Full particulars from John G. Steel, Auctioneer and Valuer, Portarlington. 13 T

FOR Sale, with possession, "Sonoma," Kenilworth Park, Harold's Cross, containing two sittingrooms, five bedrooms, servant's room, kitchen, etc., greenhouse, large garden with fruit trees; space for motor entrance from main road. Particulars from John T. Dorie and Co., Solicitors, Unity Buildings, 16 and 17 Lower O'Connell street, Dublin. 13 B

FINE City Mansion, adjacent Stephen's Green, suitable professional man, nursing home, etc., or for adaptation to Residential Flats. Particulars E 1381, this office. 16 O

FINE City Residence or Flats, close Shelbourne Hotel, long lease. Sale; offers invited.—E 1404, this office.

FOR Sale, semi detached non basement House, with possession; 2 sitting, 4 bedrooms, door from dining room to conservatory, tiled kitchen, large bathroom, workshop, etc.; 1 minute tram, 5 minutes churches; South side; £1,450.—E 1360, this office.

FOR Sale, 24 Lower Dorset street; lease 300 years; head rent £6. Apply John Carroll, 54 Dawson street, Dublin. 16 O

FOR Sale by private treaty, Adamstown Glebe, including 12 acres of splendid land, rent £5. Apply W. M. Gibbon, Templeshelin, Adamstown, County Wexford. 15 F

GREYSTONES—House for Sale, with possession; centrally situated; plot adjoining; suitable for residential or business; 2 sitting, 5 bedrooms, maid's, bath (h.c.), 2 w.c.'s, gardens, etc.—Rockfort Dorie, Auctioneer, Greystones. 13 X

HOUSE, containing 3 reception, 5 bedrooms, bathroom, kitchen, offices, outbuildings, about two acres garden, tennis court, paddock; also eight acres Meadow, rent £20; prompt possession.—Matthews, Kilcoo, near Waterford. 13 F

LANSDOWNE road, ideal situation—Charming Semi-Detached Residence, good garden; price £1,850, or near offer; seen by appointment.—E 1351, this office. 16 B

LANSDOWNE road, 65, for Sale; four sittingrooms, six bedrooms, bath rooms, garden, with space for garage; on view daily. Address "Z 434, House," this office. 16 O

NEWTOWNMOUNTKENNEDY, Ashford, Co. Wicklow—Two nice Holdings, 4 acres each, with two five roomed slated cottages and out offices, combined annually £2 1/-; fine, well situated, convenient to churches and schools; good land; highly cultivated. Sale, Monday, 26th January, 1 o'clock.—Haskins Bros., Auctioneers, Wicklow.

POSSESSION—Four newly built Houses at Bane lane, Station Cross, each containing 6 apartments, garden front and rear; ground rent £4; lease for ever. MacArthur's Property Auction, Friday, 30th January.

PALMERSTON road—House for Sale, with possession; price £850. Irish Times Branch Office, Ranelagh.

RATHGAR road, 4 rooms and kitchen, cold bath and w.c.; electric light; hot bath; large garden and yard; immediate possession.—E 1260, this office. 16 F

RATHMINES—Clach-na-Cuttaing, 184 Leinster road; possession; detached; in own grounds; exceptionally attractive House, fitted up regardless of expense; garage.—Battersby, Auctioneers, Westmoreland street. 13 X

SALE, possession, several detached and semi detached Houses, Dalkey, Sandycove, Kingstown, Monkstown, also Howth.—Apply Purcell-Morphy, House Agent, Albert Villa, Albert road, Sandycove. 14 A

SANDFORD road—1 Woodstock Gardens; possession; suit doctor or dentist; non basement, semi detached; just on tram line. Auction, 22nd January.—Battersby, Auctioneers. 13 X

STILLORGAN Park—Desirable Residence to be Sold; reasonable. Apply Garvey and Good, 21 Lincoln place. 13 X

SANDYCOVE—Well appointed Residence; 2 reception, 5 bedrooms, garden, tennis, fine garage; to be Sold moderate. Apply Garvey and Good 21 Lincoln place. 16 B

TO be Sold with immediate possession in attractive Dwellinghouses, in desirable residential district, "Ivyclift, Terenure"; held for £3 12/6 per annum; electric tram lines; drawing, dining, bath and 5 bedrooms; gardens front and rear; hot and cold bath; entry from 1 o'clock to 4 o'clock; price £950 or near offer.

TERENURE—Semi detached Residence; 2 reception, 4 bedrooms, garden. Apply Garvey and Good 21 Lincoln place. 13 X

HOUSES AND LANDS CONTINUED.

THE National Estate Agency specialises in Sales by Private Treaty, Farms and Estates for disposal at reasonable prices in Dublin and all parts of Ireland. Offices, 66 Middle Abbey street, Dublin. 12 X

UPPER Leeson street, Dublin—House for Sale, with possession; 4 bedrooms, sitting and dining rooms, maid's room, bath (h. and c.), etc.; electric light throughout, garage. Apply E 1350, this office. 15 B

VALE of Avoca—Woodenbridge Private Hotel, with Licence attached, containing 14 apartments, fully furnished, and equipped with electric light, good water supply; also large Provision Store, together or separately; free from rent. Large Dairy and Tillage Farm at Kilmurray, between Arklow and Castletown, containing 124 statute acres; annuity £69 6/-; P.L.V. £93; good Slated Residence and Offices. Auction, Thursday, 22nd January, at 2 o'clock, Condren's, Arklow. 14 X

55 STRAND road, Sandymount; possession; eight apartments, bath, hot, cold; electric light; garage; garden front, rear; moderate. Apply, written appointment only. 15 B

HOUSES TO LET.

BALLSBRIDGE, adjoining, 6 Bedrooms; £100 and rates, £47; fine, £250; fittings and improvements.—Arthur Jones and Son, Greystones. 14 A

FURNISHED Detached House to Let for three to six months, four bedrooms, three sittingrooms, bath, telephone, garden; can be seen any time after 11 a.m. Address "Z 786, House," this office. 15 B

SMALL well Furnished non basement House to be Let about end of March for six or seven months, Palmerston Park vicinity; two sitting, three bedrooms, maid's room, etc.; telephone, electric light; 16 guineas monthly. Address "Z 721, House," this office. 14 A

SUPERIOR, Furnished House to Let, until 1st May, Leinster road.—E 1413, this office. 16 A

TO Let, comfortable, compact country House, four rooms, vicinity Rathfarnham.—E 1153, this office. 14 A

HOUSES WANTED.

CITY Service Bureau, 55 Grafton street, for Houses, Flats, Apartments.

DENTIST wants House to rent, in or near city; would purchase Fittings or Furniture. Address "Z 673, Dentist," this office. 13 F

MODERN House Wanted, to purchase immediately, with possession, North city; £1,000 to £1,300. Address E 1414, this office. 16 O

MEDIUM size House Wanted; moderate rent; state full particulars.—389, Irish Times Branch Office, Blackrock.

UNFURNISHED House between Dublin and Bray, or Flat in detached residence; four rooms, garage; two adults.—Arthur Jones, Son, Greystones. 13 F

WANTED to rent, Unfurnished House; city or suburbs; tram line; state rent. Address "Z 694, House," this office.

WANTED, Unfurnished House, to rent; reliable tenant.—E 1423, this office.

APARTMENTS TO LET.

DUBLIN AND DISTRICT.

APARTMENTS Agency—Lists on application; Flats, Board Residence, Furnished Apartments.—Miss White, 26 Nassau street. T

AT 65 Whitworth road, large Room, single beds; also single Room; partial board; bath. 13 F

ALL persons requiring Flats or Apartments apply Apartments Agency, 45 Henry street. 13 F

AT Merrion square, North—Unfurnished large self contained Flat; gas, electric, geyser; moderate.—E 1206, this office. 14 A

AT 2 Lower Hatch street—Comfortable Board Residence; one Double Room vacant. 7 A

A DOCTOR receives Students, Paying Guests, near Trinity; quiet.—E 1350, this office. 15 B

ADVERTISER can Let Half House, Furnished; separate kitchen; £5 monthly; Sandymount.—E 1500, this office. 15 B

A LADY offers Board Residence or Guest to Protestant Lady or Gentleman; very comfortable; reasonable; nice locality.—E 1346, this office. 15 F

AT 16 Northumberland road—Select Board Residence, double bedded room; good attendance. 15 B

AT 117 Upper Leeson street—Comfortable Apartments, full or partial board; moderate. 16 O

AT 9 Serpentine avenue, Ballsbridge—Nice Bedroom, use of Sittingroom, with or without partial board.—E 1439, this office.

A COMFORTABLE, well Furnished Bed Sittingroom, attendance.—22 Belmont avenue, Donnybrook.

ACCOUCHEMENT—Patients waiting, during; certified nurse's home; moderate.—Avondale, Strand road, Sandymount.

AT Auburn House, Herbert street—Select Board Residence; visitors or permanent. 16 O

AT 16 Upper Leeson street—Well Furnished Rooms, electric light, bath.

BALLSBRIDGE—Well Furnished Double Bedroom, Sittingroom, suit two; 35/- weekly.—E 1411, this office.

BATH avenue, Irishtown—Two business men can have comfortable Apartments, in select house, full or partial board; no other boarders; piano; moderate terms.—E 1417, this office.

COMFORTABLE Bedrooms, now vacant, select house.—19 Marguerite road, Glasnevin. 13 F

COMFORTABLE and nicely Furnished Bedrooms and Sittingroom in private house, near Government Buildings and University; electric light, 'phone; best and most liberal food; Full Board (four meals), 32/-, inclusive.—R 1010, this office. 13 F

COMFORTABLE Furnished Apartments, suit ladies or gentlemen, full or partial board, electric light and 'phone, at 39 Harcourt street.

COMFORTABLE Single Bedroom for gentleman, upper Drumcondra, private house; no other lodgers.—E 1930, this office. 15 F

COMFORTABLE, quiet accommodation, suit business gentleman; permanent.—24 Sandymount avenue, Ballsbridge.

COMFORTABLE Bedroom, use Sittingroom, select, quiet; bath; suit Protestant businessman or student; Board, 32/-.—161, Irish Times Branch Office, Baggot street Bridge. 16 O

COSY Flat, 25 Brighton square, 2 large rooms and kitchenette; 25/- weekly.

COMPACT Furnished Flat, sittingroom, bedroom, kitchen, all conveniences, Leeson street; 35/-; no children.—E 1801, this office.

COMMODIOUS Flat to Let, Furnished, in large house standing on own grounds; every modern convenience, electric, gas, garage, separate stairs, kitchen, bathroom, lavatories; lovely rooms, looking on nice lawn, private and select; tram passes gate, North side.—E 1473, this office.

DRAWINGROOM Flat, Pembroke road, Unfurnished or Furnished, bedroom, sittingroom, kitchen.—E 1444, this office.

DUNDRUM—Attractive Flat, Unfurnished, four rooms, kitchenette, gas cooker, bath; garage; convenient train, 15 minutes tram; big garden.—E 1455, this office.

EXCELLENT Combined Rooms, suit professional or business gentlemen; newly decorated, comfortably furnished, electric light, gas, telephone.—E 1371, this office. 15 D

FLAT, Unfurnished, near Grafton street; suit two ladies; £5 per month; no children.—E 1006, this office. 13 F

FURNISHED Apartments, one or two gentlemen; electric light; full or partial board; terms moderate; N.C. road, Phoenix Park.—E 1085, this office. 13 F

FURNISHED Bed and Sittingroom, also Bed Sittingroom; gentlemen preferred.—10 Upper Pembroke street, Dublin. 14 A

FLATS, Unfurnished, self contained, newly decorated. Caretaker, 7 Upper Pembroke street. 14 A

FLAT, as Office or Residence, Stephen's Green.—E 1328, this office. 15 O

FLAT, self contained, two bedrooms, sittingroom, kitchenette and lavatory; vacant. Apply Garland and Co., Flat Agents, 57 Dame street. 15 A

FRONT Combined Bedroom; suit one or two.—50 Rathmines road.

FURNISHED Flat, sittingroom, bedroom, kitchenette, gas cooker, use of bathroom, etc.; good garden; Rathmines district; £2 weekly.—E 1408, this office.

FLAT, Furnished, vacant, Ormond road; private family. Apply Garland, House and Flat Agents, 57 Dame street. 15 A

FURNISHED Bedroom, Sittingroom, kitchenette, cooker, bath, electric light; Rathmines.—E 1465, this office.

FRONT Bedroom; partial board; business young man, Protestant.—E 1376, this office. 13 F

FURNISHED Hall Flat to be Let for 6 months, sittingroom, double bedroom, kitchen, bathroom, etc.; central.—158, Irish Times Branch Office, Baggot street Bridge.

FRONT Combined Room to Let, well Furnished.—H. B., 17 Leinster road.

FLAT, comfortably Furnished, two bedrooms, sittingroom, moderate to widow lady or two sisters having own linen; Rathmines.—E 1378, this office.

GENTLEMAN or two can be partially boarded in private house, Rathmines.—E 1462, this office.

GENTLEMAN, with good Furnished House, in good neighbourhood wants to meet with single gentleman who requires that accommodation; object to share expense; references exchanged.—E 1332, this office.

HALL Flat to Let, in private house, on tram line, vicinity Merrion square; hot and cold water, electric light; suit doctor or dentist; can have telephone. Apply E 1326, this office. 15 B

HALF Large House, part furnished, near Ranelagh Station; references required.—E 1315, this office. 15 F

HALL Door Unfurnished Flat; select house; all conveniences; Rathmines.—E 1420, this office.

LARGE Unfurnished Flat to Let, three large rooms and kitchenette, use bathroom.—R O 1516, Irish Times Branch Office, Rathmines. 15 F

MATERNITY Patients received into Nurse's own home, and attended during Confinement; highest medical references.—Nurse Gleeson, 35 Haddington road, Dublin.

NICELY Furnished large Bedroom, electric light and bath, full or partial board, suit two gentlemen friends. Can be seen between 6 and 7 p.m., 9 Grove park, Rathmines. 16 O

PAYING Guests, two, or Married Couple; South side; moderate.—E 1419, this office. 16 O

SUPERIOR Apartments for gentlemen; Partial Board, good cuisine; electric light, use of bathroom and spacious, comfortable smoking and writing room.—14 Hatch street. 13 F

SELF Contained Unfurnished Flat, four rooms, kitchen, bathroom.—24 Lower Leeson street. 15 F

SMALL Bedroom, suit lady or gentleman dining out; Donnybrook; 11/-.—E 1327, this office. 15 F

TO Let, Stephen's Green, well Furnished Flat; gas, electric light, geyser; slight attendance; also Combined Room.—E 1334, this office. 15 F

TO Let, compact, self contained Unfurnished Upper Flat, own halldoor, containing three rooms, bath, etc.; vicinity Baggot street; £55; free; no children.—E 1416, this office.

UNFURNISHED Flat to Let, Morehampton road; two or three select rooms, private house; electric light, bathroom, etc.—E 1130, this office. 13 F

WELL Furnished Apartments, Sittingroom, Bedroom, bath (h.c. water), electric light, good cooking, attendance.—10 Woodstock Parade, Sandford road, Ranelagh. 13 F

WANTED, Gentleman Paying Guest; small Room; comfortable.—53 Waterloo road.

10 FITZWILLIAM square—Attractive Rooms; suit gentlemen; good catering, late dinner; moderate. 15 B

19 OAKLEY road, Ranelagh—Furnished Apartments or Flat, with gas cooker. 13 F

19 LOWER Pembroke street—Apartment offered; single with board, full or partial. 13 F

44 KENILWORTH square—Two Unfurnished Apartments to Let.

55 WATERLOO road—Select Apartments vacant, Sittingroom, two Bedrooms; bath, electric light. 15 B

APARTMENTS WANTED.

A FURNISHED or Unfurnished Flat Wanted, three rooms, kitchen, bath; Rathgar, Rathmines, state terms.—R O 1519, Irish Times Branch Office, Rathmines.

GENTLEMAN requires Room, South side; partial board; state terms.—E 1373, this office. 15 F

LADY wants Unfurnished Flat, private house, South side; moderate.—E 1066, this office. 13 F

LADY wants Board and quiet Room (own piano), no children or other boarders preferred; South side; references.—E 1383, this office.

LADY wants Bedroom, use sittingroom, piano; or go as Guest; North side.—E 1338, this office. 16 O

LADY, out all day, requires Furnished Bedroom, gas cooker; moderate; South side.—E 1383, this office.

TWO young gentlemen require Apartments, Full Board; garage; central.—E 1358, this office. 15 F

TWO young business Men require full Board and accommodation; state terms and full particulars.—E 1458, this office. 16 A

UNFURNISHED Flat, three rooms; self contained preferred; required by brother and sister.—E 1374, this office.

WANTED, small Unfurnished Flat or Rooms, city or suburbs; two children, 2 and 4 years; rent £50 £70.—150, Irish Times Branch Office, Baggot street Bridge. 15 F

WIDOW, with 2 children, 18, 14, 20 years, requires Unfurnished 2 Bedrooms, Sittingroom, and use of Kitchen, or Half House, with quiet family; O. of T.; Terenure district; moderate rent.—E 1193, this office. 14 A

APARTMENTS WANTED CONTINUED.

WANTED, Half Unfurnished House or Flat; Protestants; must be moderate; South side.—E 1117, this office. 13 F

WANTED, Unfurnished Flat, quiet house; state price and particulars.—E 1345, this office. 14 A

WANTED, Double and Single Bedroom, near Marlborough road, Donnybrook; nice house.—E 1337, this office.

WANTED, superior, self contained Furnished or partly Furnished Flat, own bathroom, Stephen's Green or Pembroke, one lady. Address "Z 798, Flat," this office. 16 A

WANTED, comfortable, Unfurnished House or Flat; city or suburbs.—E 1418, this office. 16 A

WANTED, Unfurnished Flat, every convenience; two in family.—E 1507, this office.

SEASIDE AND COUNTRY.

HOUSES TO LET AND WANTED.

A FURNISHED Bungalow or small House Wanted by a father, 2 daughters and son (permanent); Sutton preferred; very careful tenants. Reply, with particulars, to E 1115, this office. 15 F

BLACKROCK—Advertisements for "Irish Times" received at 41 Main street up to 3.30 p.m. for following day's Paper. T

BRAY—Gentleman's Residence, 3 acres, garage, tennis court, gate lodge; modern.—Kinsella, Auctioneer, Bray. 14 A

BRAY, best part of Esplanade, Furnished House to Let very moderately. Address "Z 710, House," this office.

BRAY—House to Let in select position, close to sea and rail, 3 reception, 5 bedrooms, electric light, bath (h. and c.), garden, garage.—E 573, this office.

BRAY—Advertisements for "Irish Times" will be received by Miss M'Cann, 95 Main street, Bray. X

DALKEY—Advertisements (Prepaid) for "Irish Times" can be handed in at Mr. Winnett's Newsagency and Stationery, 20 Castle street, Dalkey, up to 3.45 p.m. for insertion in the following day's Paper. T

FURNISHED three roomed Cottage, close range, gas cooker; 25/- per week until third week in May.—Cooke, Malahide. 6 A

FURNISHED House to Let on Ulverton road, Dalkey, for 6-12 months or longer; two reception, three bedrooms, etc.; rent £130 a year. Address "Z 797, House," this office. 16 O

GATE Lodge, furnished, at Glenageary, to be Let at £1 weekly, 2 rooms, w.c.; no children; only desirable tenants considered. Apply to Dockrell Limited, South Great George's street. 14 A

HOUSE to Let, Unfurnished, 5 St. James's terrace, Malahide. Apply above address. 14 A

HOUSE to Let, Co. Kildare; 10 apartments; partially Furnished; mile from Edenderry. Apply S. Clarke, Ballybrack, Kilcock. 15 X

KILLINEY—Detached Furnished House, beautifully situated, Let from 26th January to 1st March; garage.—E 1314, this office. 15 F

KINGSTOWN—Advertisements (Prepaid) for "Irish Times" can be handed in at Smith and Barton's, 43 Lower George's street, up to 3.45 p.m. (Wednesday 1 p.m.) for publication in next day's issue. X

LAURENCETOWN—To Let, Glenbanna House; 2 reception, 4 bedrooms, bathroom (h. and c. water); fruit and vegetable garden, stabling and garage; two minutes' walk from railway station; telephone; rent £70, free of taxes. Apply Hazelbank Weaving Co., Ltd., Laurencetown, Co. Down. A

SMALL Furnished House to Let in Blackrock, for three or six months; two sittingrooms, four bedrooms, hot and cold bath; gas throughout house and gas cooker; large garden; £12 monthly.—E 1202, this office. 14 A

SANDYCOVE, Glenageary—Wanted, House or Part (eight months, longer), partly or Unfurnished; adults; will own (neighbourhood); state rent. Address "Z 790, House," this office.

TO Let, comfortable Dwellinghouse, containing eight rooms, kitchen, cellar, greenhouse, garage, stabling, flower and vegetable gardens, paddock extending to River Liffey; motor bus to and from Parkgate street (ten miles) six times daily. Call or communicate M. Fay, Celbridge. 14 A

TO Let, three roomed Unfurnished Cottage, near Kilternan.—"Cottage," Irish Times Branch Office, Kingstown.

WEST View, Greystones, to Let, Furnished; 4 bedrooms, 2 sittingrooms. Apply Worthington. 15 B

WANTED in Limerick or suburbs, modern House, with garden and garage. Address "Z 800, House," this office. 16 O

APARTMENTS TO LET AND WANTED.

ACCOMMODATION offered by Protestant family, refined Youth desirous of learning Farming; Midlands. Address "Z 730, Apartments," this office.

A NICELY Furnished Flat, two bedrooms, 1 sittingroom, and kitchen; quiet house and select; use of piano; 30/- weekly.—X 404, Irish Times Branch Office, Kingstown.

BRAY—Two beautifully Furnished Rooms to be Let, detached house; lovely position; 2½ gns. weekly, including light and fire, use of bathroom and kitchen; no attendance; garage extra.—E 1027, this office. 13 F

BLACKROCK—Well Furnished Bedroom and Sittingroom, h. and c. bath; attendance.—5 Westfield terrace.

BRAY—Furnished Flat to Let, two rooms and kitchenette, electric light, bath; Novara district.—505, Wilde's Office, Bray.

BACHELOR Flat to Let, suit one or two gentlemen; partial board, hot bath; select district, Blackrock.—387, Irish Times Branch Office, Blackrock. 16 A

BLACKROCK—Furnished Bedrooms, Sittingroom, gas, bath, attendance; two minutes tram.—15 Carysfort avenue. 16 A

COMFORTABLE Home offered Gentleman, country, Meath; very reasonable. Address "Z 622, Home," this office. 12 F

CHOICE small Furnished Flat to Let, consisting of two rooms (communicating), fifteen minutes' walk from Main street, Blackrock, in detached cottage, charmingly situated; suit young married couple or two business ladies; 18/- weekly; children objected.—E 1300, this office.

DALKEY—2 large Furnished Rooms, also small for cooker, bath and w.c., on same landing; terms 21 weekly; on tram line.—M 61, Irish Times Branch Office, Kingstown.

FLATS (partially or fully Furnished), gas cooker, kitchenette, bath. Seen, afternoons, 4 Brighton terrace, Sandycove. 14 A

FURNISHED Apartments, with or without Board; moderate.—5 Charlemont terrace, Dun Laoghaire. 16 O

FURNISHED Room to Let, suit gentleman, with or without boarding; h. and c. bath.—H 30, Irish Times Branch Office, Kingstown.

GREYSTONES, County Wicklow—Very select Furnished Apartments, with or without board; terms moderate. Address "Z 794, Apartments," this office. 15 B

IN best position, charming Furnished Rooms, bath, kitchenette; private house.—Elsinore, Dalkey. 13 F

KILLINEY—Paying Guest, beautiful home; high class cuisine; convenient station and sea; garage.—E 1204, this office. 14 A

LADY wants Room, neighbourhood Kingstown; out most days; little attendance or none; state terms.—R. W., Irish Times Branch Office, Kingstown. 15 B

MONKSTOWN, Belgrave square—Comfortably Furnished sunny Drawingroom Flat, good attendance; suit two gentlemen. Address "Z 805, Flat," this office. 16 O

SPENCER Villas, Glenageary—Furnished Apartments, partial or full board, or attendance only; punctuality; near tram and train.—R 919, Irish Times Branch Office, Kingstown.

SELF contained Furnished Flat, 3 large rooms; 5 guineas monthly; inland.—A 17, Irish Times Branch Office, Dun Laoghaire.

SANDYCOVE—Lady (gentlewoman) would Let Half House until middle June; no attendance; kitchenette, gas cooker, use of bathroom; 2 sitting, 2 good bedrooms; £2 weekly.—S 173, Irish Times Branch Office, Kingstown.

TO Let, well Furnished Flat or comfortable Apartments.—Rockmount, Sorrento road, Dalkey. 15 B

"THE Pension," Park View, Wellington road, Cork—Superior Board Residence, within 5 minutes' walk of G.S.W.R.; terms from 2½ gns. weekly. 'Phone, 593. 15 B

TWO Bedrooms, Sittingroom, hot bath; sunny, warm; terms one pound; five week.—500, Wilde's Office, Bray.

TO Let, Blackrock, comfortable Bedroom, use sittingroom; suit one, two ladies dining out.—E 1469, this office.

UNFURNISHED or Partly Furnished Flat, five rooms, to Rent, £5 monthly.—"St. Catherine's," Burrow, Sutton. 13 F

WANTED, Paying Guests, comfortable, homely place, beautifully situated, Midlands; 30/-, 35/-. Address "Z 807, Apartments," this office. 14 A

WICKLOW—Comfortable Furnished Rooms, winter months, any term; attendance.—Knox, Leitrim place.

BOARDING AND HOTELS.

ATTRACTIVE Residence, Ray's, Fitzwilliam place. Every comfort and moderate charges. 'Phone, 4600. T

AT Mayfair Hotel, 30 Lower Baggot street, Dublin—Acme comfort, cleanliness, and excellent cuisine. 'Phone, 3677. 24 5

AT Southern Hotel, 32 Lower Baggot street, Dublin. Every comfort for visitors. Residential terms reduced. 12 14

BELFAST—Bed and Breakfast at moderate terms.—103 Great Victoria street, convenient to Great Northern Railway. X

DUBLIN—Wellington House, High Class Private Hotel, 89 Harcourt street; superior bedrooms; central; moderate tariff. 12 X

DUN Laoghaire—Commercial Hotel, 50 Upper George's street; homely and comfortable; exceptionally moderate.

LEA House, 93 Pembroke road, Select Private Hotel—Paying Guests. Telephone—Ballsbridge, 965. Garage. 14 A

LONDON—5/6 Bed, Breakfast and Baths, or 9/- per day; comfortable hotel; 'phone.—Hill Court Hotel, Leinster square, W 2. X

RIPON Lodge, St. Helen's, Hastings—Very comfortable Boarding House; gas fire in bedrooms, excellent food, separate tables; hard tennis courts. Tram passes gate to Hastings. 8 14

SELECT Private Hotel, 14 Lower Leeson street—Visitors to city can have excellent accommodation; personal attention; moderate charges.

WINDSOR Hotel, Westland Row—Visitors comfortably catered for; terms moderate. 'Phone, 984. 13 B

MISCELLANEOUS.

AT Sharpley's, Baby Linen Specialists—Ladies invited write for Catalogue Baby Linen, Accouchement, Nursery Requisites.—Nassau street, Lower Camden street, Dublin. T

A CAPITAL Idea—Otter, Badger Skins, etc., cured, dressed, preserved; first grade by fine beautiful large Furs; moderate charges; Furs and Coats repaired, cleaned, remodelled, stored, insured.—Faulkner, Manufacturing Furriers, 71 Lower Clanbrassil street and 18a Harcourt road, Dublin. 'Phone 51212. T

AUTHORS' MSS made saleable, typewritten and sold.—Donald Craig, Holycross, Thurles. 40 8

ASTHMA, Bronchitis—Messrs. A. G. Tucker, Ltd., London, Proprietors of the world famous Tucker's Asthma Remedy, have appointed Henry Bell, Ltd., Quay, Waterford, their sole Representative in the Irish Free State. Write for particulars of the offer of a free trial to Henry Bell, Ltd., Chemists. 10 X

ANTISEPTIC Electrolysis Removes Hair permanently without mark; Consultations free.—Miss Reed, Certified Specialist, Second Floor, 4 Dawson street. Hours, 10-5.

BEVA Waterproof Shooting Boots, best in the trade; examine pair placed in dish of water in window for several weeks; price 35/-; our Famous Test Brands are unbeatable for farmers, farm labourers, dairymen, and all others requiring thoroughly reliable boots for all weather; sizes and colours supplied. Write, Kip, 18/11. Whole Kip, 25/6; postage 1/- extra.—Heyden and Co., 178 and 179 North King street, Dublin. X

"CLOCK Repairs"—My Speciality.—Walsh, Bedford Row (Aston's quay). Personal attention given. 13 12

EYESIGHT Discovery, Weak eyes made strong, spectacles discarded. Particulars, stamp.—H. Godfrey, Whatstandwell, Matlock. 8 17

FIVE Aerials—for the perfect Wireless Station. See the "Weekly Irish Times" to-day. F

HAVE you a Lumber Room? When clearing, if there are any stamps previous 1861, write as under; give particulars; price; Irish Overprints also wanted. Address "Z 805, Stamps," this office.

IRISH Products Competition—All solutions must be sent in to the "Weekly Irish Times" Office by Saturday morning, 17th inst. V

NEURITIS—A Certain Cure, also for all Aches and Pains. "Special Liniment," 2/6 and 4/6, free by post.—D. J. McGrath, L.P.S.I., The Carlow Medical Hall. 8

STRAIGHTFORWARD Business—Every schoolboy knows what playing the game means. Let us tell them. When they want Suits and Overcoats we'll "Play the Game." We'll guarantee every purchase they make—the youngest "Merchant" will get the same good value and careful attention as the oldest Grown-up. If a purchase is not approved and returned unsoiled inside a week, we'll return the money in full. Play up "Everybody"—take this advertisement as evidence of good faith that we'll play the game. We pride ourselves on style and good quality. "Highgrade" Clothing—prices strictly moderate.—Leyburne Murray, Family Clothier, Exchequer street. 16 C

TYPEWRITING Work well done.—Misses Watson, 55 Grafton street.

NOT SENSATIONAL BUT
AMAZING VALUE

On Monday and following days we will offer for quick disposal 5,000 yards of Cretonne, printed on a splendid cloth in Grey, Mauve, Saxe and Rose grounds, with a beautiful floral and bird design, in charming combinations of delightful soft colourings, practically reversible. The ideal cloth for Cushions, Pouffes, Curtains, Loose Covers, Overalls and House-dresses. Cost 2/- a yard to produce.

1/- per yd. 36 inches wide Offered for short time only. per yd. **1/-**

See windows for Stocktaking Bargains

Orders exceeding 10/- sent Carriage Paid. Satisfaction guaranteed or money returned.

THE BELFAST LINEN Co.
'Phone: Dublin. 3274 — Wires: 3274 Dublin"
19, & 21, Exchequer Street, DUBLIN.
Proprietors: The Belfast Damask & Linen Co. Ltd.

"Sample" Frocks at Half Usual Prices.

Fifty only to offer. These comprise the latest styles in Taffeta, Crepe-de-Chene, Satin Charmeuse, Morracain. Clearing at 59/6, 49/6, 35/-, 21/- and 15/11.

The Grafton Stores, Dublin.

LEGAL NOTICES.

STATUTORY NOTICE TO CREDITORS.
In the Goods of
PATRICK ARTHUR HAMILTON REID, late of Holmston, Kingstown, County Dublin, Esquire, Deceased.

Notice is hereby given, pursuant to the Statute 22nd and 23rd Vic., cap. 35, that all persons claiming to be creditors of, or otherwise to have any claims or demands against the estate or assets of the above-named Deceased, who died on the 12th day of March, 1924, are hereby required, on or before the 14th day of February, 1925, to furnish (in writing) full particulars of such claims or demands to the undersigned Solicitors for the Executors of said Deceased, to whom Probate of his Will was granted forth of the Principal Registry (Probate), Saorstat Eireann, on the 30th day of October, 1924.

And Notice is hereby further given that after the said 14th day of February, 1925, the said Executors will proceed to distribute the assets of the said Deceased amongst the persons entitled thereto, having regard only to the claims and demands of which notice and particulars shall have been given as hereby required.

Dated this 13th day of January, 1925.
ORPEN and SWEENY, Solicitors for the Executors, 33 Anglesea street, Dublin.

NOTICE OF CHARITABLE DONATIONS AND BEQUESTS.
In the Goods of
HELENA SHAW WATSON, late of Ballyroan House, Rathfarnham, in the County of Dublin, Widow, Deceased.

Notice is hereby given, pursuant to the Statute 30 and 31 Vic. Cap. 54, that the above deceased by her will, dated the 22nd day of August, 1913, directed her trustees to sell all the residue of her silver plate and plated ware and give the proceeds of such sale to the Protestant Orphan Society of the Diocese of Dublin, having its office in Molesworth street, Dublin. Testatrix bequeathed one hundred pounds to the Representative Body of the Church of Ireland, to be applied by them to the Sustentation Fund of Tallaght Parish, and to the Protestant Rest for the Dying, in Camden Row, Dublin, the sum of ten pounds.

The said Testatrix died on the 14th day of October, 1924, at Ballyroan House, aforesaid, and probate of the said will, with two codicils thereto, was granted forth of the Principal Probate Registry, High Court of Justice, Saorstat Eireann, on the 24th day of December, 1924, to George Homan Lennon, of 29 Prussia street, Dublin, one of the executors therein named.

Dated this 15th day of January, 1925.
S. and R. C. WALKER and SON, Solicitors for the said Executor, 86 Merrion Square, Dublin.
To the Commissioners of Charitable Donations and Bequests for Ireland, and to all persons whom it may concern.

IN THE HIGH COURT OF JUSTICE, SAORSTAT EIREANN.
ADVERTISEMENT FOR CREDITORS AND INCUMBRANCERS.
Pursuant to an Order of the High Court of Justice, made in the Matter of
JOHN TALBOT, a Minor,
the creditors of William John Talbot, H.M.L., late of Mount Talbot, in the County of Roscommon, and Highfield End, Lymington, Hampshire, who died in or about the month of June, 1923, are, on or before the 9th day of February, 1925, to send by post, prepaid, to Messrs. W. R. Meredith and Son, of 32 Molesworth street, in the City of Dublin, the Solicitors of Raymond C. Meredith and Crofton T. Vandeleur, the Executors of the Deceased, their Christian and surnames, addresses and descriptions, and in case of firms, the names of the partners and style and title of the firm, the full particulars of their claims, a statement of their accounts, and the nature of the securities (if any) held by them; and all persons claiming to be Incumbrancers affecting the Real Estate of the said William John Talbot are, by their Solicitors, to come in and prove their claims at the Chambers of the Chief Justice, Law Courts, City of Dublin, on or before the said 9th day of February, 1925, or in default thereof, they will be peremptorily excluded from the benefit of the said Order.

Every Creditor or Claimant on Real Estate holding any security is to produce same before the Chief Clerk at his Chambers, Law Courts, Dublin, on the 16th day of February, 1925, at 11.30 of the clock in the forenoon, being the time appointed for adjudicating on the claims.

Dated this 16th day of January, 1925.
E. MacLAUGHLIN, Chief Clerk.

STATUTORY NOTICE TO CREDITORS.
In the Goods of
HELENA SHAW WATSON, late of Ballyroan House, Rathfarnham, in the County of Dublin, Widow, Deceased.

Notice is hereby given, pursuant to the Statute 22 and 23 Vic., cap 35, that all persons claiming to be creditors of, or otherwise to have any claim or demand against, the estate or assets of the above-named deceased, who died on the 14th day of October, 1924, are hereby required, on or before the 1st day of March, 1925, to furnish (in writing) the particulars of such claims and demands to the undersigned solicitors for George Homan Lennon, of 29 Prussia street, in the City of Dublin, Salesmaster, one of the executors named in the will and codicils of the said deceased, and to whom probate of the said will and codicils thereto was granted on the 24th day of December, 1924, forth of the Principal Probate Registry of the High Court of Justice, Saorstat Eireann.

And Notice is hereby also given that on the said 1st day of March, 1925, the said executor will proceed to distribute the assets of the said deceased amongst the persons entitled thereto, having regard only to the claims of which notice and particulars shall have been given as above required.

Dated this 15th day of January, 1925.
S. and R. C. WALKER and SON, Solicitors for the said Executor, 86 Merrion Square, Dublin.

NOTICE TO CREDITORS.
In the Goods of
JAMES CULLEN, Deceased, late of New House, Mill street, Cavan, in the County of Cavan, Merchant, Deceased.

Take Notice that all persons claiming to be creditors, or otherwise to have any claims upon the Estate of above-named Deceased, are hereby required to forthwith furnish (in writing) particulars thereof to the undersigned Solicitor for the Executors.

Dated 15th day of January, 1925.
VINCENT KENNEDY, Solicitor for Executors, 16 Dame street, Dublin.

IN THE GOODS OF
MARGARET KELLY, late of Ballybrack, Glencullen, County Dublin, Married Woman, Deceased.

Take Notice that, on the expiration of eight days from the date hereof, I will apply for a Grant of Probate of the Will of the above named Deceased, who died on the 24th day of April, 1921, unless a Caveat be entered against the same.

Dated this 16th day of January, 1925.
ARTHUR G. JOYCE, Solicitor for the applicant, 121 St. Stephen's Green, W., Dublin.

IMPORTANT TO SOLICITORS.
From the 1st May, 1924, the charge for their advertisements under Legal Notice heading, or in any other advertising column of this paper (save "Agony" or Personal), is 1/6 per line, with a minimum of 10/6.
THE MANAGER.

LEGAL NOTICES.

ADVERTISEMENT FOR CREDITORS AND INCUMBRANCERS.
COUNTY OF KILDARE, DIVISION OF NAAS. } EQUITY SIDE. RECORD No. K 505.
IN THE CIRCUIT COURT.
BY THE CIRCUIT JUDGE.
PATRICK KELLY and HUGH KELLY, of Castledermot, in the County and Division aforesaid, Infants, by JAMES DOYLE, of Castledermot aforesaid, their next friend, Plaintiffs;
And
MARY KELLY, of Castledermot, in the County and Division aforesaid, Administratrix of PATRICK KELLY, Deceased, Defendant.

Pursuant to a Decree of His Lordship the Circuit Judge of the County of Kildare, made in a suit wherein Patrick Kelly and Hugh Kelly, Infants, by James Doyle, their next friend, are Plaintiffs, and Mary Kelly is Defendant, the creditors of Patrick Kelly, late of Castledermot, in the County of Kildare, Shopkeeper, who died on or about the 1st day of July, 1924; and all persons claiming to be incumbrancers of the Licensed House and Premises, situate at Castledermot, aforesaid, the property of the Deceased, are, on or before the 12th day of February, 1925, to send by post prepaid to the Clerk of the Peace for the said County of Kildare at Naas, their Christian and Surnames, addresses and descriptions, and, in the case of firms, the names of the partners and the style or title of the firm, the full particulars of their claims, a statement of their accounts, and the nature of the securities (if any) held by them, or in default thereof they will be peremptorily excluded from the benefit of the said decree.

Every creditor holding any security, and every person holding any incumbrance, is to produce the same before the Clerk of the Peace for the said County at Naas, on the 16th day of February, 1925, at 11 o'clock in the forenoon, being the time appointed for adjudicating on the claims.

Dated this 9th day of January, 1925.
J. BARRY BROWN, Clerk of the Peace for the County of Kildare.
JOHN J. DUGGAN, Solicitor for Plaintiffs, College street, Carlow.

CHARITABLE BEQUESTS.
In the Goods of
MARY JANE NEWTON, late of Glan Dwr, Marine road, Colwyn Bay, North Wales, Spinster, Deceased.

Notice is hereby given, pursuant to the Statute 30 and 31 Vic. Cap. 54, that the said Mary Jane Newton, who died on or about the 1st day of June, 1924, at Kelowna Nursing Home, Llandrillo yn Rhos, Colwyn Bay, aforesaid, by her Will, dated the 31st day of August, 1918, bequeathed the following charitable bequests, viz.:—To the Church Missionary Society, the sum of £100; to the Incumbent for the time being of the Parish of Saint John's, Monkstown, in the County of Dublin, the sum of £400, to be applied by him in such manner as he may think best for the relief of the Poor of the said Parish. And the said Testatrix appointed James Sydney Fullwood, of Main street, Dalkey, County Dublin, Bank Manager, and William Edward Newton, of Broomhall, Hall lane, Upminster, in the County of Essex, England, Merchant, to be the Executors and Trustees of her said Will; and Probate thereof was granted to them forth of the High Court of Justice, Principal Probate Registry, Saorstat Eireann, on the 22nd day of October, 1924.
EDMUNDSON and PARKES, Solicitors for said Executors, 20 Fleet street, Dublin.
To the Commissioners of Charitable Donations and Bequests, and all whom it may concern.

COALS.

COALS.
WALLACE BROS., LTD.
THIS DAY'S PRICES:

BEST ORRELL	52/- Per Ton.
BEST WIGAN	49/- Per Ton.
BEST KITCHEN	46/- Per Ton.
BEST SCOTCH HOUSE	42/- Per Ton.

Delivered in the City.
Special discount of 2/- per ton if cash paid with order.
Small additional charges are made for delivery beyond old City Boundary, or on quantities of less than one ton.
23 WESTMORELAND STREET.
Telegrams—"Wallace, Dublin." Telephone—2999 and 3000.

COAL.
EXCELLENT COAL is on Sale at the Gas Works in BAGNALSTOWN, CAHIR, CARRICK-ON-SUIR, FERMOY, KILKENNY, LISMORE, LONGFORD, MAGHERAFELT, MOUNTMELLICK, QUEENSTOWN, THURLES, WARRENPOINT, and WICKLOW. It is FREE FROM SLACK, which is kept for making gas and coke. Try it once, and you will Buy again.

INCOME TAX RECOVERED
NAIRN & CONDON
(Late Examiners Claims and Super Tax Branches, Inland Revenue, Dublin).
Super Tax, Repayments, Adjustments, Over-charges, etc., receive prompt and expert attention.
Write or call:—
13 ST. ANDREW STREET, DUBLIN.
K.A.A.

LAMPS EXACTLY HALF-PRICE

50/- LAMPS	25/-
30/- LAMPS	15/-
20/- LAMPS	10/-
10/- LAMPS	5/-

GRAFTON STORES, DUBLIN.

£1 TO £1,000
Advances at KELLY'S Great Central Money Office, Jewels, Antique and Modern Plate, and any other 48 FLEET STREET (Westmoreland street), Dublin, on deposit of Valuable Property.
Telephone—2497.

GOSSIP FROM THE COURSE

FOG AT NEWBURY

BRILLIANT VICTORY OF OLD TIMES.

A CLEVER HURDLER.

FROM OUR TRAVELLING CORRESPONDENT.

LONDON, Friday Night.

The programme was carried through at Newbury this afternoon under some difficulty. Apart from the terrible condition of the going there was a great deal of fog on the course. The first of the special trains was not run from London, and intending visitors were informed at Paddington Station that the Stewards would not decide until half-past twelve whether or not racing would be possible. Soon after midday two of them inspected the course and decided that racing should take place. The fog, however, was bad, and a large part of the racing was invisible from the stands. Still, considering the conditions, the racing was very fairly good, though perhaps below the Newbury standard.

We did, however, see a really brilliant performance on the part of Old Times, who only made his first appearance as a steeplechaser in Christmas week. With 12st. 12lbs. in that terrible going he made every yard of the running for the Sefton Steeplechase, and then shook off a challenge by Rossieny, to whom he was giving a stone, and won by three-parts of a length. The faith of the stable in him was so great that, in spite of the disadvantages, odds had to be laid on him at the finish. He is a great jumper, and the stiff fences at Newbury came easy to him. Here, one might say, is a horse that conceivably might win a Grand National one day, and his advent is most welcome in these days, when there are so many moderate steeplechasers about.

Old Halberdier is having a second time on earth. He came on from Derby, where he had beaten Low Tide, and, setting his penalty at defiance, he won the Weyhill Handicap Hurdle comfortably by two lengths from Puck. Although Herod Philip and Kinnaird were as well backed as the winner, both failed badly, and the only one to make a fight of it was the outsider, Puck. Halberdier made nearly all the running; Puck came to challenge him on the flat, but was not nearly good enough to cope with the old horse.

Another smart hurdling performance was that of Bennett's young horse, Mixed Double, who had beaten Mustelline at Gatwick last week-end. Not quite so good a favourite as High Court in the Four-Year-Old Hurdle, he slammed the other in the run in. He and High Court came to the last obstacle together and landed together, but from that point Mixed Double had far too much speed for the other. Mixed Double was an ordinary sort of plater last season, but he is evidently quite a smart hurdler, judging by the style in which he has gained his last two victories. There was a big field for this race, in which Indiscretion, who had been well tried with Golden, was backed, but he was never conspicuous, the outsider, Chain Hill, filling third place.

BEN CRUCHAN'S DEFEAT.

Cash Box was beaten in a good race at Hurst Park, and in the United Services Cup here he was again ridden by Mr. R. Read. This amateur shaped very well on him, and he won in good style by a length and a half from Ben Cruchan. In extenuation of the defeat of the latter, it must be said that he was carrying 12st. 12lb., and was giving nearly 2st. to the winner. It was a great improvement on his last performance. Dwarf of the Forest, which started favourite, was a bad third.

The two selling races were wretched events, hot favourites in Chaltoi for the Selling Hurdle, and Golden Victory for the Selling Steeplechase, both failing badly. Indeed, Major Doyle, who rode the latter, pulled him up a very tired horse before jumping the last fence. These races were won respectively by Blacking and Miss Micawber, both moderate animals.

There is a fair number of horses arrived for to-morrow afternoon, and we may see a good race for the Winchester Steeplechase, in which I choose BRIGHT'S BOY to win. In the Berkshire Hurdle there are two novices well known to the flat—Heliaster from Coulthwaite's stable, and Checktaker. Heliaster is very well spoken of, but I do not think he will beat the smart IMPRUDENCE. DOUBLE CHANCE looks good in the Ogbourne Handicap Steeplechase.

GALTEE MORE.

BETTING FORECAST.

NEWBURY.

1.0 Race—6 to 4 agst. Devonport, 11 to 4 Henry B., 7 to 2 Helmet, 9 to 2 Dunadry, 6 to 1 each Tully and Strike Breaker, 13 to 1 any other.

1.30 Race—3 to 1 agst. Croissant D'Or, 7 to 2 British Warm, 4 to 1 Castile, 11 to 2 Feltham Hill, 7 to 1 each Black Mask and Manrico, 8 to 1 each Uncertain and Cashlie, 10 to 1 each Scalino and Bombino, 100 to 8 Warwick, 100 to 7 any other.

2.0 Race—3 to 1 agst. Winnall, 7 to 2 Vive, 4 to 1 St. Bernard, 5 to 1 Bright's Boy, 6 to 1 Royal Edgar, 7 to 1 Royal Chancellor, 10 to 1 any other.

2.30 Race—2 to 1 agst. Heliaster, 7 to 2 Checktaker, 4 to 1 Merry Minstrel, 11 to 2 Up Garryowen, 6 to 1 Imprudence, 7 to 1 George Drake, 8 to 1 each Blaris and Maureen Bawn, 10 to 1 Royal Archer, 100 to 8 any other.

3.0 Race—5 to 2 agst. Goldsmith, 9 to 2 Frills, 5 to 1 Dark David, 7 to 1 each Glen Andred and Spear o' War, 8 to 1 each Carthage and Antimagic, 10 to 1 each Prince Jerome and Black Duke, 100 to 8 each Animated and Roi du Ciel, 100 to 7 any other.

3.30 Race—9 to 4 agst. Progress, 3 to 1 Double Chance, 7 to 2 Mr. Madcap, 5 to 1 Wild Times, 7 to 1 Chicago, 10 to 1 any other.

"FORM" HORSES.

NEWBURY.

1. 0—Devonport.
1.30—Castile.
2. 0—St. Bernard.
2.30—Imprudence.
3. 0—Frills.
3.30—Double Chance.

Double—Devonport and Double Chance, nap.

A Student of Form.

SPECIAL SELECTIONS FOR TO-DAY.

Westminster Gazette:—To-day's best—Imprudence. Double—Imprudence and Double Chance.

Daily News:—Double — Castile and Mr. Madcap.

Daily Express:—Double — Frills and Mr. Madcap. Safety bet—Frills (each way).

Daily Mirror:—Double — Vive (nap) and Progress.

Daily Graphic:—Double—Winnall and Lady Alvey.

OFFICIAL SCRATCHINGS.

Stayers' Hurdle, Leicester—Lindholm.
County Hurdle (Manchester), Osmaston Hurdle (Derby), and Graveley Maiden Hurdle (Birmingham)—Irish Prince.
Royal Handicap Hurdle, Windsor—Frills.
Chesterton Selling Handicap, Warwick—Elson.
All engagements in Mr. F. Lambert's name—Chicot.

IRISH FIELD.

A letter on Cross-Channel Racing, by one of the best-known writers, appears in the *Irish Field* weekly, under the *nom-de-plume* of "Barcaldine."—(Advt.)

NEWBURY RESULTS.

1.0—ILSLEY SELLING HURDLE RACE of 150 sovs. Second receives 5 sovs. 2 m.
Mr. M. B. Savill's br. h. BLACKING, by Black Jester—Brambling, a, 12-2 ......J. Anthony 1
Mr. M. J. Cummins's KISSING SONG, 4, 10-2 C. Boulton 2
Mr. R. Martin's CHALTOI, 12, 11-7 F. Wootton 3
Also ran—St. Pierre (R. Burford), Saxham Prince (K. Piggott), Jack Hole (Owner), St. Clears (T. Leader). Off 1.0. (Winner trained by Savill.)
Betting.—"Sporting Life"—13 to 8 on Chaltoi, 5 to 1 each agst. Saxham Prince and St. Clears, 7 to 1 BLACKING, 10 to 1 any other.
"Sporting Chronicle"—Same.
Won by three lengths; four lengths.

1.30—ROYSTON SELLING HANDICAP STEEPLECHASE of 200 sovs. Second receives 5 sovs. Winner to be sold for 100 sovs. About 2½ m.
Mr. G. Wallis's b. m. MISS MICAWBER, by Bealderg, dam by Decrevi—Skyborder a, 10-13 ......W. Stott 1
Mr. B. Fitch's HENRY B., a, 12-6 T. O'Sullivan 2
Also ran—Golden Victory (E. Doyle), Woodside Lad (K. Piggott). Off 1.35. (Winner trained by Newby.)
Betting.—"Sporting Life"—Evens Golden Victory, 2 to 1 agst. Henry B., 5 to 1 MISS MICAWBER, 100 to 8 Woodside Lad.
"Sporting Chronicle"—Same.
Won by half a length. Woodside Lad fell. Only two finished.
The winner was bought in for 110 guineas.

2.0—WEYHILL HANDICAP HURDLE RACE of 250 sovs. Second receives 25 sovs. and third 10 sovs. 2 m.
Mr. W. Whitehead's br. g. HALBERDIER, by Battleaxe, dam by Red Prince II.—Peg Cashen, a, 11-5 ......W. Gurney 1
Mrs. A. H. Wheeler's PUCK, a, 11-1 T. Leader 2
Mrs. N. S. Gritt's HEROD PHILIP, a, 11-4 Doyle 3
Also ran—Detritus (F. Wootton), Scapin (K. Piggott), Rock Arrow (A. Stubbs), Kinnaird (G. Duller), Woolley Bridge (Haddrell), Croiseur (E. Barker), Mirathorn (Donnelly), Rosecomb (H. East). Off 2.1. (Winner trained by R. Payne.)
Betting.—"Sporting Life"—3 to 1 each agst. HALBERDIER, Herod Philip and Kinnaird, 10 to 1 each Detritus and Scapin, 100 to 6 any other.
"Sporting Chronicle"—Same.
Won by a length and a half; ten lengths.

2.30—SEFTON STEEPLECHASE of 500 sovs. Second receives 50 sovs. and third 25 sovs. For horses that have not won a steeplechase to closing. 2 m. 50 yards.
Mr. C. Taylor's b. g. OLD TIMES, by Roseland—Thymus, 7, 12-12 ......F. Rees 1
Mrs. H. Hollins's ROSSIENY, 6, 11-12 J. Hogan, jun. 2
Sir Ernest Wills's APPLE PIE, 6, 11-7 Mr. Bisgood 3
Mr. W. A. Bankier's Marston Moor, a, 11-7 R. Burford 0
Mr. T. B. Donnelly's Comether, a, 11-7 A. Stubbs 0
Sir Edward Edgar's Peter the Piper, a, 11-7 G. Turner 0
Mrs. H. A. Brown's Bruff Battle, 6, 11-12 T. Kelly 0
Lord Londesborough's Rathluck, a, 11-7 Mr. H. Brown 0
Mr. H. Tribe's Hilaire, 8, 11-7 ......T. Costello 0
Off 2.30. (Winner trained by Coulthwaite.)
Betting.—"Sporting Life"—5 to 4 on OLD TIMES, 5 to 1 each agst. Apple Pie and Rathluck, 100 to 8 any other.
"Sporting Chronicle"—Same, except 10 to 1 any other.
Old Times set a good gallop to Apple Pie, Bruff Battle, Marston Moor and Comether. After going five furlongs Rathluck drew out from Old Times and Rossieny. Two fences from home Old Times had resumed the lead from Rossieny and Rathluck, and he won easily by three-quarters of a length; a bad third. Rathluck was fourth and Bruff Battle fifth.

3.0—UNITED SERVICES' CUP. A handicap steeplechase of 200 sovs. (including a Cup value 50 sovs.), in addition, a Whip value 10 sovs. to rider of winner). Second receives 35 sovs. and third 20 sovs. 3 m.
Mr. R. Havelock Allan's b. g. CASH BOX, by Just Cause—Mary Hughes, a, 10-8 Mr. R. Read 1
Mr. W. H. Whitehead's BEN CRUCHAN, a, 12-12 ......Owner 2
Mr. H. Kennard's DWARF OF THE FOREST, a, 11-11 ......Owner 3
Also ran—Rockmeadow (Owner), Duke's Enchantment (Owner), Ardvasar (Mr. P. Dennis), Southern Joy (Mr. V. Jones), Hopeful (Captain Plunkett). Off 3.3. (Winner trained by Woodland.)
Betting.—"Sporting Life"—13 to 8 agst. Dwarf of the Forest, 11 to 4 CASH BOX, 5 to 1 Rockmeadow, 8 to 1 Ardvasar, 10 to 1 any other.
"Sporting Chronicle"—7 to 4 agst. Dwarf of the Forest, 5 to 2 CASH BOX, 5 to 1 Rockmeadow, 10 to 1 any other.
Won by a length and a half; a bad third.

3.30—FOUR-YEAR-OLD HURDLE RACE of 150 sovs. Second receives 20 sovs. and third 10 sovs. For four-year-olds which have not won a hurdle race to closing. 2 m.
Mr. G. S. Bennett's b. c. MIXED DOUBLE, by Long Set—Fredith, 10-5 ......W. Balding 1
Mrs. F. M. Lloyd's HIGH COURT, 10-10 J. Anthony 2
Mr. C. Richen's CHAIN HILL, 10-10 ...J. East 3
Also ran—MacCarthy More (D. Dick), Bilcan (Mr. Rayson), Rush Common (H. Graves), Pendor (W. Beasley), La Chasse (Trudgill), Calthorpe (G. Smith), Indiscretion (K. Piggott), Preface (F. Rees), Rhetor (E. Parker), Roman Road (W. Speck), Alfred the Great (F. Espin), Front Row (D. McKenna), Granpau (W. Stott), Harrisii (Mr. P. Dennis), Clarobie (Mr. Bisgood). Off 3.30. (Winner trained by G. Bennett.)
Betting.—"Sporting Life"—5 to 2 agst. High Court, 3 to 1 MIXED DOUBLE, 8 to 1 each Indiscretion and Pendor, 100 to 7 any other.
"Sporting Chronicle"—Same.
Won by two lengths; eight lengths.

TO-DAY'S SELECTIONS.

Some good racing is promised at Newbury to-day, though the going is very heavy and there is serious danger of fog. The Berkshire Hurdle is the chief prize of the day, for which I like Imprudence, Up Garryowen, Jaunting Car, and Blaris. The first-named has a big weight for a four-year-old, but he so easily defeated Tutankhamen at Hurst Park that his chance must be respected. Up Garryowen is said to be well fancied, but I doubt his staying the course, and prefer Jaunting Car, who was heavily backed on his first outing at Kempton Park, and though he then ran far from well may, when his jumping has improved, be a really good one at the game. Blaris has a big reputation at home, but it is his first experience in public, and my vote goes to Jaunting Car. Selections:—

Reading Steeplechase—**Dunadry.**
Lambourn Hurdle—**Pantagruel II.**
Winchester Steeplechase—**Ruddyglow.**
Berkshire Hurdle—**Jaunting Car.**
Moderate Hurdle—**Frills.**
Ogbourne Steeplechase—**Wild Times.**

1.0—READING SELLING STEEPLECHASE of 150 sovs. Second receives 5 sovs. About 2 m. 50 yards.

Age. st. lb.
HELMET (£50) (Mr. M. B. Sunderland) a 11 12
HENRY B. (£50) (Mr. B. Fitch)...... a 11 12
STRIKE BREAKER (£50) (Mr. F. C. Burroughs) ...... a 11 12
MASTER MACREE (£50) (Mr. N. Roberts) ...... a 11 12
DUNADRY (£50) (Mrs. A. Blain) ...... a 11 12
TULLY (£50) (Mr. H. Liddell) ...... a 11 12
DEVONPORT (£50) (Mr. F. Hartigan) a 11 12
HALHAM (£50) (Mrs. C. Stevens) ...... a 11 12

1.30—LAMBOURN SELLING HANDICAP HURDLE RACE of 200 sovs. Second receives 5 sovs. Winner to be sold for £100. 2 m.

Age st. lb.
SCAPIN (Mr. A. H. Boutall) ...Clement 6 12 13
OUR BILLY (Capt. W. Pepper) ...Hatt a 10 13
MORECOY (Mr. C. W. Norman) ..Newey a 10 11
BOMBINO (Mr. G. B. Rae) ......Gilbert 5 10 11
TOILING TESSIE (Mr. H. J. Boam) East 4 10 8
GLARRYFORD (Mr. T. Hulme) ..Hulme 5 10 0
BACHELOR'S FAVOURITE (Mrs. C. Stevens) ......C. Stevens a 10 0
(The above have arrived.)
SCALINO (Mr. J. R. Thornton) J. T. Dodd 6 12 9
PANTAGRUEL II. (Mr. J. W. Colt) Craven 6 12 4
GOLLY EYES (Mr. F. Hartigan) F. Hartigan a 12 4
MANRICO (Mr. N. Bennett) ..G. Bennett a 12 0
SARGON (Mr. R. M. Bullock) ...Bullock 6 12 0
BRITISH WARM (Mr. W. A. Read) W. Escott 5 11 10
GOLDEN DUKE (Mr. T. Richardson) E. Doyle 6 11 9
NONENTITY (Mr. C. M. Methven) Powell a 11 9
KILLUCAN (Mr. G. Hilditch) ......Hatt 5 11 9
TRANSFORM (Miss H. Rodocanachi) Powell a 11 9
BLACK MASK (Mr. R. B. Davison) E. Piggott 5 11 8
PETTY CURY (Mr. T. Hartigan) C. Young a 11 8
UNCERTAIN (Mr. T. A. Edge) ...Smyth 5 11 6
FELTHAM HILL (Mr. R. C. Robb) Martin a 11 6
TREBLE SCOTCH (Mr. W. F. Larkin) Larkin a 11 5
SPEEN (Mr. W. F. Larkin) ......Larkin a 11 4
SILVANUS (Mrs C. Reardon) J. Reardon 6 11 4
WARWICK (Mr. J. Brown) ...W. Payne a 11 2
RESILIENT (Mr. H. Turner) ...H. Turner a 11 2
BLASTINO (Mr. W. Pearson) H. Turner a 11 0
CHARLWALSH (Mr. A. Law) ...A. Law a 10 13
MORO (Mr. J. Baylis) ......T. Leader 5 10 11
CROISSANT D'OR (Mr. A. E. Hesketh) Rimell a 10 11
CASHLIE (Sir Ernest Wills) ..De Winton a 10 11
BACHELOR'S BEVEL (Mr. W. Parrish) H. Harrison a 10 10
BUZZ ON (Mr. F. G. Kimberley) Bullock 6 10 10
BRANDY SNAP (Mr. W. Parrish) MacColl a 10 9
MAGENTA (Mrs. A. Saunders) ...Clement 4 10 9
CASTILE (Mr. T. R. Higgins) ...Hackett 6 10 7
PURPLE RIDER (Mr. J. Aitken) Aitken 6 10 6
DRINK-LESS (Mr. H. A. Brown) H. A. Brown 6 10 2
SHUSTOKE (Mr. D. J. Phillips) Private 6 10 0

2.0—WINCHESTER HANDICAP STEEPLECHASE of 250 sovs. Second receives 25 sovs. and third 10 sovs. 3 m.

Age st. lb.
CHIN CHIN (Sir Francis Price) Hackett a 12 7
BRIGHT'S BOY (Lady Edgar) Whitaker 6 12 1
VIVE (Lt.-Col. J. H. Starkey) ..Hastings a 11 8
ST. BERNARD (Mrs. N. Brownlee) Butchers a 11 2
(The above have arrived.)
ROYAL CHANCELLOR (Ld. Westmorland) ......Westmorland a 12 7
DRINMOND (Ld. Queenborough) ...Gore a 12 2
SUPER MAN (Mr. W. A. Bankier) Hastings a 11 13
RUDDYGLOW (Mr. W. Filmer-Sankey) H. A. Brown a 11 10
MOUNT ETNA (Sir E. Edgar) Whitaker a 11 9
GRACIOUS GIFT (Mr. R. H. A. Gresson) F. Hartigan a 11 8
TEST MATCH (Mr. H. Mosenthal) Martin a 11 6
AMMONAL (Mr. J. W. Wood) ...Stanley a 11 5
WINNALL (Mr. H. Liddell) ......Woodland a 11 5
ROYAL EDGAR (Mr. H. Hirst) F. Hartigan a 11 3
POTHEEN (Ld. Londesborough) Coulthwaite a 11 3
DARE ALL (Mr. C. I. Smith-Ryland) R. Payne a 11 3
THE SHERIFF (Mr. W. Parsonage) Whitaker a 11 2
MAINSAIL (Mr. S. C. Walls) ...Woodland a 11 2
ARDGOUR (Mr. G. N. Bennett) G. Bennett a 11 0
DAISY CUTTER (Mr. R. N. Willett) Willett a 10 11

2.30—BERKSHIRE HURDLE RACE of 500 sovs. Second 50 sovs., third 25 sovs. For horses which have not won a hurdle race to closing. 2 m.

Age st. lb.
THE OCK (Mr. J. R. Cottrell) ...Gilbert 6 11 7
MAUREEN BAWN (Mr. E. L. Lloyd) T. Leader a 11 7
BEN CRUCHAN (Mr. W. H. Whitehead) S. Bennet a 11 7
HELIASTER (Sir William Cooke) Coulthwaite 5 11 3
UP GARRYOWEN (Mr. H. Kershaw) Anthony 5 11 3
LACOCK (Sir Francis Price) ...Gilbert 5 11 3
CHECKTAKER (Mr. Holford Harrison) H. Harrison 4 10 7
ROYAL ARCHER (Mr. C. W. Rayner) East 4 10 7
(The above have arrived.)
ARRAVALE (Mr. C. R. Baron) G. Armstrong a 12 3
PALOMIDES (Mr. A. Forsyth) F. Hartigan a 11 7
DULEEK (Mr. J. J. McAuley) ...Coombs a 11 7
CLOCHNABEN (Mr. W. Murray) McDougal a 11 7
SCAMP (Mr. F. Templeman) ..Templeman 6 11 7
GEORGE DRAKE (Mr. J. Graeme Thomson) ......F. A. Brown a 11 7
IMPRUDENCE (Mrs. Cornelius) ..Larkin 4 11 3
SHAGREEN (Mr. W. Webster) ...Private 5 11 3
GROVINE (Capt. C. B. Petre) ...Rayson 5 11 3
WANDERING MONK (Mr. C. Anson) W. Nightingall 4 10 7
JAUNTING CAR (Mr. B. Cohn) ....Batho 4 10 7
PROSPICE (Major D. Dixon) ......Gore 4 10 7
BILLY BECK (Mr. W. L. Green) ..Gwilt 4 10 7
BLARIS (Mrs. H. M. Hollins) ...W. Payne 4 10 7
PREFACE (Mr. J. Holmes) ...D. Harrison 4 10 7
PASHA (Mr. Sol Joel) ......Earl 4 10 7
MAFOOTA (Mrs. H. Nugent) ....Nugent 4 10 7
ONEGA (Mr. W. Philip) ......Philip 4 10 7
HARD COURT (Mr. H. M. Stobart) J. M. Bell 4 10 7
MERRY MINSTREL (Sir Mathew Wilson) W. Nightingall 4 10 7

3.0—MODERATE HANDICAP HURDLE RACE of 150 sovs. Second receives 20 sovs. and third 10 sovs. For horses that to closing have not won a hurdle race value over 90 sovs. (selling races excepted). 2 m.

ROI DU CIEL (Mr. D. Goold) F. Archer 6 11 9
STAUNCH LASSIE (Mr. F. Green, jun.) C. Young 5 11 8
BLACK DUKE (Mr. A. H. O. Riddell) Kirk 4 11 4
MASTER OF ARTS (Mr. W. A. Bankier) Hastings a 11 3
MAXIMUS (Lt.-Col. E. M. Dansey) Faulkner 5 11 0
THE OCK (Mr. J. R. Cottrell) ...Gilbert 6 11 0
GOLDSMITH (Mrs. N. Brownlee) Higgs 4 10 10
COUNTER PROPOSITION (Mrs. C. Stevens) ......C. Stevens 4 10 10
DECLARE'S HOPE (Mr. F. W. Wilmot) G. Poole 5 10 5
PRINCE JEROME (Mr. R. W. Tilley) T. Leader 4 10 5
NICATOR (Mr. M. B. Savill) ......Savill 5 10 1
(The above have arrived.)
MILINA (Mrs. R. H. Kemp) ......Kemp a 12 7
GEORGE DRAKE (Mr. J. Graeme Thomson) ......F. A. Brown a 12 3
GLEN ANDRED (Mr. E. M. Crosse) Cundell 6 12 1
JUNK (Mr. S. Bennet) ......S. Bennet 6 12 0
PANTAGRUEL II. (Mr. J. W. Colt) Craven 6 11 11
ISLE OF WIGHT (Major H. Eves) W. Payne 6 11 10
DREPANE (Mr. J. W. Corrigan) A. Waugh 5 11 10
FRILLS (Mr. G. C. Poole) ......G. Poole a 11 10
ROI ROUGE (Col. E. P. Brassey) F. A. Brown a 11 10
CROISEUR (Mr. W. F. Larkin) ...Larkin 6 11 9
TIBET (Mr. Hoboken) ......Knel 6 11 9
FESTOON (Mr. F. H. W. Cundell) Cundell 5 11 8
BRUFF BATTLE (Mrs. H. A. Brown) H. A. Brown 6 11 8
MOUNT GAMBLE (Major F. B. Sneyd) Private a 11 8
AGINCOURT (Mr. J. Graeme Thomson) F. A. Brown 5 11 8
ELFTERION (Miss B. E. Shorter) Davey a 11 8
PASHA (Mr. Sol Joel) ......Earl 4 11 8
ESPINO (Mr. G. N. Bennett) G. Bennett 4 11 8
VERNEUIL II. (Mr. T. R. Higgins) Hackett 5 11 8
ANTIMAGIC (Mr. Osmond) ......Larkin a 11 7
BELGIAN BOY (Mr. L. Oppenheim) Barthropp 6 11 6
KELVIN (Lord Carnarvon) H. A. Brown 5 11 5
AZIMUTH (Mr. Gilbert Johnstone) E. Piggott 5 11 4
DARK DAVID (Mr. C. M. Hennessey) McKenna 5 11 4
CARTHAGE (Mr. G. Duller) ......Duller 6 11 4
ANIMATED (Sir Ernest Wills) De Winton 6 11 4
EDWIN (Mr. J. Baylis) ......T. Leader 4 11 4
KIRCYL (Lt.-Col. F. A. Spencer) Spencer 5 11 3
DOUBLE DAHLIA (Mr. Hitchcock) H. Turner 6 11 3
ARCHANGEL (Mr. W. F. Larkin) Larkin 6 11 3
KILWINNING (Mrs. H. McKenna) McKenna a 11 3
LOYAL SCOT (Mr. F. Hartigan) F. Hartigan 4 11 3
LISCAR (Mrs. J. Woodman)...Woodman 6 11 2
TRANSFORM (Miss Helen Rodocanachi) Powell a 11 2
IVYMOUNT (Sir Malcolm McAlpine) G. Poole 5 11 2
ALOPEX (Mr. J. Hutton) ......G. Poole 5 11 2
KINSMAN (Mr. F. W. G. Weeden) Larkin 5 11 0
THRACIAN (Mr. A. E. MacColl) MacColl 5 11 0
HORSHAM (Mr. T. L. Walker) Hastings 6 11 0
UNCERTAIN (Mr. T. A. Edge) ...Smyth 5 10 13
LEARTES (Miss A. Atkinson) McKenna 5 10 13
KING THROSTLE (Miss W. G. Knight) E. Doyle 6 10 13
TWENTY-FIRST (Mr. H. Luscombe) Private 5 10 13
YARNTON (Mr. W. F. Stratton) Stratton 6 10 13
PIZARRO (Sir Edward Edgar) Whitaker 5 10 12
PHAT (Mr. W. G. Knight) ......E. Doyle 6 10 12
MAY-EVE (Mr. F. Parnell) ...R. Payne 5 10 12
SPEAR O' WAR (Mr. G. N. Bennett) G. Bennett 4 10 12
WINDCOTE (Mr. G. Reed) ......R. Payne 5 10 11
DRIVE ON (Sir Alfred Butt) Woodland 6 10 9
GRANPAU (Lady Westmorland) Westmorland 4 10 7
GAYBLOOM (Mr. T. A. Chalcraft) Rayson 4 10 6
BARRICO (Mr. S. A. Barry) ...Boucher 6 10 0
PIERCING NOTE (Mr. J. Legge) Bletsoe a 10 0
PSYCHO (Mr. S. Peek) ......Allden 4 10 0

3.30—OGBOURNE HANDICAP STEEPLECHASE of 150 sovs. Second receives 20 sovs. and third 10 sovs. About 2 m. 50 yds.

DOUBLE CHANCE (Mr. F. Archer) F. Archer a 11 7
CHICAGO (Mr. A. E. Aston) ...E. Doyle a 11 5
(The above have arrived.)
DUDLEY (Lord Londesborough) H. A. Brown a 12 9
KING SOLITUDE (Mrs. Bower Ismay) Hastings a 11 10
MR. MADCAP (Mrs. C. Jones) ...Newey a 11 9
BALLYMACRORY (Mr. R. C. Ross) Moss a 11 7
MASCOMBE (Mr. E. Gwilt) ......Gwilt a 11 7
COLESTOWN (Mr. H. Deterding) R. Payne a 11 6
WILD TIMES (Mrs. A. Crichton) H. A. Brown a 11 5
TEST MATCH (Mr. H. Mosenthal) Martin a 11 2
KNOCKCROGHERY II. (Mr. H. A. Brown) ......H. A. Brown a 11 1
CHARLIE WISE (Mr. A. C. Saunders) Martin a 11 1
PROGRESS (Mrs. D'Arcy Baker) Martin a 11 0
LADY ALVEY (Mr. H. Deterding) R. Payne a 10 11
GROUND SCOUT (Mr. H. A. Brown) H. A. Brown a 10 10
BUGGY (Mr. R. Bromley)......E. Doyle a 10 6
BALLINVALLEY (Mr. H. E. Steel) Whitaker a 10 6
FUGO (Mr. T. Davidson) ......Hastings a 10 5
APPLE PIE (Sir Ernest Wills) De Winton 6 10 2
DON (Mr. T. L. Walker) ......Hastings a 10 1
ICEMORE (Mrs. J. Scott) ......J. Scott a 10 0
AM TRUE (Mr. E. Robson)......Robson 5 10 0

LEOPARDSTOWN CLUB FEBRUARY MEETING,

SATURDAY, FEBRUARY 21st, 1925.

The following Races CLOSE on WEDNESDAY, JANUARY 21st, with Mr. F. Harold Clarke, 9 Hume street, Dublin. Telegraphic Address—"Turfclub, Dublin."

MAIDEN HURDLE RACE of 100 sovs. One mile and a half.
THE DUN LAOGHAIRE HANDICAP HURDLE RACE of 100 sovs. One mile and a half.
THE CARRICKMINES HANDICAP HURDLE RACE of 100 sovs. One mile and a half.
THE SILVERPARK STEEPLECHASE of 100 sovs. Two miles and about 175 yards.
THE BRAY HANDICAP STEEPLECHASE of 100 sovs. Two miles and about 175 yards.
THE STEWARDS' STEEPLECHASE of 100 sovs. Three miles and about 100 yards.
—(Advt.)

SELECTIONS FOR NEWBURY MEETING TO-DAY

PAPER.	1.0 RACE.	1.30 RACE.	2.0 RACE.	2.30 RACE.	3.0 RACE.	3.30 RACE.
Irish Times	Dunadry.	Pantagruel II.	Ruddy Glow.	Jaunting Car.	Frills.	Wild Times.
S. Life and Sportsman	Dunadry.	Feltham Hill.	Winnall.	Heliaster.	Frills.	Progress.*
Man on the Spot	Devonport.	Feltham Hill.	Royal Edgar.*	Imprudence.	Carthage.	Double Chance.
Westminster Gazette	Devonport.	Castile.	Bright's Boy.	Imprudence.	Goldsmith.	Double Chance.
Daily News	Henry B.	Castile.*	Vive.	Heliaster.	Carthage.	Mr. Madcap.
Daily Express	Henry B.; if ab. Tully.	Feltham Hill; if ab. Morecoy.	Ruddy Glow; if ab. Winnall.	Wandering Monk; if ab. Blaris.	Frills.*	Mr. Madcap, next best.
Daily Mirror	Henry B.	Feltham Hill	Vive.	Up Garryowen.	Frills.	Progress.
Daily Graphic	Strike Breaker.	Bombino.	Winnall.*	Heliaster.	Frills.	Lady Alvey.
Star	—	Feltham Hill.	Super Man.	Up Garryowen.	Antimagic.	Double Chance.
Evening News	—	Indigo.	Lancing.	Up Garryowen.*	Drive On.	Fugo.*
Evening Standard	—	British Warm.	Mainsal.	Heliaster.	Master of Arts.	Double Chance.
Daily Mail	Devonport.	Castile	Winnall.	Blaris.	Carthage.	Double Chance.
Times	British Warm.	Royal Edgar.	Checktaker.	Frills.	Glen Andred.	Double Chance.

RUGBY.

TO-DAY'S MATCHES.

ENGLAND V. WALES.

The match between England and Wales at Twickenham to-day opens the competition for Triple Crown honours, and the result will be awaited with interest in Ireland. Wales will be represented by a young team, of which much is expected, and England by a team considered to be an improvement on the side which made such a gallant fight against the All Blacks. Form certainly points to an English victory, but there is a quiet confidence amongst Welsh followers of the game that the Principality will be the first of the home countries to lower the colours of England at Twickenham. If the England XV. reproduce the form shown against the All Blacks, Wales must play a great game to win. H. L. Price and R. Edwards have declared off the English side, their places going to A. T. Voyce and W. G. E. Luddington; while Rowe Harding, the fast Welsh wing three-quarter, is unable to play for Wales, and will be replaced by Cyril Thomas, of Bridgend, a new cap.

The Dublin University v. Monkstown match, to be played in the College Park, is the annual charity match in aid of the Monkstown Hospital. Trinity will be at full strength, and Monkstown will be represented by the strongest side they have had out for some time past, and a good open game should result. Monkstown will have the assistance of Dr. J. L. F. Steele, the ex-Trinity left wingman.

The other Senior matches in Dublin are Lansdowne v. Bective Rangers, at Lansdowne road; Old Wesley v. University College, at Donnybrook; Blackrock College v. Wanderers, at Williamstown; and Clontarf v. Palmerston, at Castle avenue. The Monkstown v. Dublin University match commences at 2.45, all other matches at 3 o'clock.

TEAMS FOR TO-DAY.

England—J. Brough (Silloth); R. H. Hamilton-Wickes (Harlequins), L. J. Corbett (Bristol), H. M. Locke (Birkenhead Park), and J. C. Gibbs (Harlequins); H. J. Kiddermaster (Oxford University) and E. J. Massey (Leicester); W. W. Wakefield (Harlequins), A. F. Blakiston (Liverpool), R. Cove-Smith (Old Merchant Taylors), J. S. Tucker (Bristol), R. Armstrong (Northern), H. G. Periton (Waterloo), A. T. Voyce (Gloucester) and W. G. E. Luddington (Devonport Services).

Wales—T. Johnson (Cardiff); W. James (Aberavon), R. A. Cornish (Cardiff), Evan Williams (Aberavon) and Cyril Thomas (Bridgend); W. J. Delahay (Cardiff) and W. J. Hopkins (Aberavon); S. Morris (Cross Keys), Cliff Williams (Llanelly), Bryn Phillips (Aberavon), C. Pugh (Maesteg), Idrid Richards (Cardiff), J. Gore (Blaina), D. Parker (Swansea) and W. Idris Jones (Llanelly and Cambridge).

Monkstown—R. C. Stafford; C. McCaldin, R. Swanton, A. N. D. Fuge, R. Crookshank; D. C. Pickeman, J. Ganly; R. A. Ross-Todd, H. A. Brittain, R. A. Guise-Brown, J. Murphy, E. S. A. Crawford, B. Healy-Doyle, T. G. Wilson, J. de B. Shaw.

Monkstown 2nd—L. O'Brien; R. H. Brett, N. Barnett, D. F. Walsh; R. C. G. Mulhern, A. R. D. M. Harris, S. Lane, D. O'S. Connolly.

Dublin University—E. W. Bingham; D. J. Cussen, R. J. Cussen, C. E. Nunns, J. L. Steele; A. N. Odbert, M. Sugden; O. P. Chance, J. D. Clinch, R. Y. Crichton, R. H. Dowse, R. S. Flood, A. H. Pike, I. M. Stuart, J. H. Wallace.

Dublin University 2nd—Chance; Baker, McIntosh, Bingham, Cherry, Rice, Gillespie; Barrett, Deane, Raely, Harte, Wilmot, Murtagh, Wells, Williams.

Bective Rangers—S. Ballagh; A. P. Atkins, W. Atkins, S. Ballagh, D. O'Meara; J. Fitzgerald, J. Clarke; D. Ryan, W. P. Collopy, E. Collopy, E. Powell, C. Fagan, A. Wade, J. Farrell, D. O'Brien.

Bective Rangers 2nd — J. C. Montgomery; L. Dixon, M. Blunden, — Spadaccini, J. Arigho, G. O'Neill, P. Seale; F. O'Rourke, J. McMorrough, P. McAllister, C. Downes, G. Higginbotham, J. Robinson, J. Egan, W. Walker.

Clontarf — G. S. Nowlan; A. J. Hare, J. B. Miller, J. H. Hopkins, A. Browne; J. E. Allen, J. Buren; S. Barrett, T. P. Carey, R. Corcoran, H. Healy, P. J. Kavanagh, M. J. McMahon, J. Quinn, J. J. Roche.

Clontarf 2nd—W. Morgan; A. Healy, R. A. Roche, E. Wheeler, F. Shortall; G. Tyndall, F. O'Neill, W. Anderson, T. Cannon, T. Dorney, W. E. Harrison, G. Jones, O'S. Roche, C. R. Wale, R. E. Ronaldson.

Palmerston—V. E. Kirwan; J. H. Smith, J. Armstrong, F. Hussey, D. Hussey; R. E. Russell, C. N. Kirwan; C. M. Hill, S. V. Kirwan, H. E. P. Anderson, J. R. Y. Wilson, J. E. Kerr, J. Kean, T. R. Whitaker, W. J. Hazlett.

Palmerston 2nd—J. W. Scanlon; H. Campbell, S. Henchie, B. T. Wellwood, J. E. Bates; H. P. Nicholson; F. Cossar; H. Draper, T. V. F. Dallaghan, C. E. Lucas, J. R. Thompson, J. V. Lochtie, W. F. Harkness, J. Hempenstall, J. Graham.

Civil Service—McCullagh; Wallace, Haughton, Phillips, Flood; Loton, McNamara; Kealy, Fox, Slack, Byrne, Douris, R. Butler, W. Gregory, J. Gregory.

Wanderers—D. Kennedy, F. S. Pell, D. Collins, J. W. Johnston, H. L. Dixon; P. Murray, N. Hamilton; C. H. Ackland (capt.), A. M. Anderson, A. M. Buchanan, J. H. D. Fidler, R. W. Hannagan, N. Potterton, W. B. Smith, T. West.

Wanderers II.—C. N. Porter; W. Roberts, M. Mofsovitz, H. J. Rose, E. M. Green; K. Bohane, C. Higginbotham; H. R. Bardon, A. J. England, A. J. Fisher, G. H. Henry, A. L. Murray, R. W. Poots, J. K. Reilly, F. C. Tucker.

Old Wesley—E. W. Massey; W. H. Glanville, E. O. Holland, L. L. Richardson, F. W. Elliott; G. J. Young, E. B. Tombe; R. D. Gray, E. R. Browne, G. W. Clegg, A. W. Love, D. S. Alley, D. C. Fitzpatrick, G. G. Alexander, T. S. Atkinson.

Old Wesley II.—R. C. Nixon; S. W. Johnston, Y. K. Johnston, W. W. Smith, W. Handcock; A. C. M'Gowan, W. Patton; R. A. Paul, A. Anketell, J. A. Power, J. T. Paul, E. T. P. Vaughan, W. R. Kay, R. Johnston, P. J. Moloney, S. H. M'Quitty.

Malahide—T. Long; J. Pembrey, J. M'Creadie, T. M'Kenna, N. May; F. Parkes, R. Healy; D. Dickie, P. Harford, R. Johnston, R. M'Culloch, J. M'Culloch, L. Smith, F. Gaynor, P. Wright.

Lansdowne—W. R. Crawford; J. E. Murray, T. V. Harris, R. B. McGuire, C. Hewat, R. Guise-Browne, D. T. McWeeney; W. G. Browne, D. Early, J. McEnery, W. Ludendorf, T. O. Pike, R. B. Pike, E. G. Pemberton, P. J. Whitty.

Lansdowne 2nd—H. Dodds; M. Dillon, J. Moran, M. P. Ruddle, L. Heany; R. Lyburn, E. M. Rooney; M. Bell, M. Dunn, E. A. Barrett, H. V. Millar, C. Coulter, J. D. Rooney, J. Robertson, W. Van der Kiste.

TO-DAY'S FIXTURES.

Dublin University v. Monkstown (Monkstown Hospital Charity Match). Referee—Dr. Wheeler. College Park, 2.45.
Lansdowne v. Bective Rangers. Dr. Beckett. Lansdowne road.
Old Wesley v. University College. Mr. A. T. Mathews. Donnybrook.
Blackrock College v. Wanderers. Mr. T. Bell. Williamstown.
Clontarf v. Palmerston. Mr. H. Crawford. Castle avenue.
Instonians v. Queen's University (S.L.). Belfast.
England v. Wales. Twickenham.
N.I.F.C. v. Collegians (S.L.). Belfast.
Monkstown II. v. Dublin University II. (J.L.). Sydney Parade.
Co. Meath v. Old Wesley II. Navan.
Wanderers II. v. Blackrock College (J.L.). Lansdowne road.
Bective Rangers II. v. Lansdowne II. (J.L.). Donnybrook.
Palmerston II. v. Clontarf II. (J.L.). Milltown.
Co. Kildare v. Enniscorthy. Naas.
University College II. v. Civil Service (J.L.). Terenure.
R. and S.P.U. v. Drogheda. Park avenue.
Monkstown III. v. Dublin University III. (M.L.). Sandymount road.
Old Wesley III. v. Malahide. Orwell Park.
Blackrock College III. v. Wanderers III. (M.L.). Castle avenue.
Civil Service II. v. University College III. Cabra.
Wanderers III. A v. Blackrock College III. A. Lansdowne road.
Clontarf III. A v. Palmerston III. A. Castle avenue.
Belvedere College (S.C.T.) v. Mountjoy School (S.C.T.). Jones's road.
High School (S.C.T.) v. Wesley College (S.C.T.). Belgrave square.
St. Andrew's College (S.C.T.) v. Lansdowne III. A. Donnybrook.
Blackrock College (J.C.T.) v. Presentation College (J.C.T.). Williamstown.
Mountjoy School (J.C.T.) v. Belvedere College (J.C.T.). Malahide road.
Wesley College (J.C.T.) v. High School (J.C.T.). Bloomfield.
Masonic School II. v. Mountjoy School II. Clonskeagh.
Malahide v. Old Wesley III A. Malahide.
Matches start at 3 o'clock.

FRANCE V. NEW ZEALAND.

The New Zealanders play the concluding match of their European tour when they meet France at Toulouse to-morrow. The French side has undergone many changes compared to the fifteen beaten in the Paris game, and possibly the New Zealanders will be set a more difficult task on this occasion. The French should have profited by the experience of the first game, in which they scored first in each half. Extraordinary interest is taken in the game, all the seats at the Toulouse Stadium being booked up weeks ago, and a record crowd is expected. Teams:—

France—Chilo; Jaurreguy, Ballarin, Baillette, Besson; Piteu, Du Manoir; Maury, Marcel, Montade, Cassayet, Laurent, Bioussa, Ribeyre, Piquiral.

New Zealand—G. Nepia; K. S. Svenson, F. W. Lucas, J. Steel; M. F. Nicholls, A. E. Cooke; J. Mill; C. G. Porter (captain), Q. Donald, W. R. Irvine, M. J. Brownlie, R. R. Masters, C. Brownlie, A. White, J. Richardson.

Monkstown 3rd A v. Y.M.C.A.—This match has been cancelled at the request of Monkstown.

NORTH KILDARE HARRIERS' POINT-TO-POINT RACES,

WINDGATES, MAYNOOTH.
MONDAY, FEBRUARY 23rd, 1925.
Members' Race, Farmers' Race, Ladies' Open Race, Light and Heavy-Weight Open Races.
All particulars from the Hon. Sec., Major Conolly, Castletown, Celbridge. —(Advt.)

The Kilkenny Point-to-Point Races will be held on April 2nd.

THE THIRD TEST.

AUSTRALIA STARTS BADLY.

SPLENDID SEVENTH WICKET PARTNERSHIP.

ADELAIDE, Friday.

Some very interesting cricket was witnessed in the third Test match, which began here to-day in glorious weather. Gilligan was again unlucky in the toss, Collins, as in the two previous Test games of the tour, winning the advantage of first innings on a perfect pitch, but so far the Australians have not gained anything like an overwhelming advantage, their score at the close standing at 275 for 7 wickets. During the luncheon interval the English captain remarked that he was very disappointed at losing the toss, but the team had been greatly heartened by cables he had received from Lord Hawke and Mr. P. F. Warner. Lord Hawke's telegram read: "Know you have your tails up and will survive the crucial match if you are successful in the toss. England awaits results very hopefully." Mr. Warner's message was as follows:—"Know you give good account of yourselves in strenuous battle. A victory over the Australians at Adelaide would be no mean achievement."

TWO CASUALTIES.

Tate is still suffering from foot trouble. His big toe-nail recently dropped off and his toe is causing him considerable pain. Douglas bandaged his foot for him during the interval, but it again became very painful, and later in the afternoon he had to retire to the pavilion for further treatment, Sandham coming out to field for him. He soon returned, but was unable to bowl at the critical time when six wickets were down for 119, and the tea interval arrived when the score stood at 171 for 6. Yet another misfortune befell the English team, Gilligan straining a muscle in his left thigh. Although in considerable pain, he pluckily continued to play, but was eventually compelled to retire, Chapman taking over the captaincy. Gilligan was unable to resume, and it is feared that he will be absent to-morrow. During tea he laughingly referred to his ill-luck in losing the toss and to the mishaps which have befallen his team.

Collins and Arthur Richardson were warmly welcomed by the crowd on coming out to open the Australian innings. Tate and Gilligan led the attack, and the Australian captain, amidst loud cheers, pulled the former's first delivery to square leg for 3. This, however, proved to be his total, as, before he had made another run, Tate clean bowled him with the final delivery of his second over, the first wicket falling at 10. It was a sudden and unexpected downfall, and the crowd were greatly disappointed.

3 FOR 22.

Gregory followed in, and was not long in opening his score. At 17 Freeman was brought on to bowl in place of Gilligan, and quickly secured a wicket, the last ball of his first over proving too good for Gregory, who was bowled for 6, with the board showing 19 for 2. The crowd's disappointment increased, but they were driven almost to despondency when, at 22, Taylor left, leg before to Tate, with a nought against his name. So far the cricket had been very cautious, the first half-hour's play yielding only 19 runs. Freeman had had only a couple scored off him when he took Gregory's wicket, and Tate's record was 2 for 12. Ponsford then joined Richardson, and both batsmen infused more life into the game. Richardson drew cheers for on-driving Freeman for a couple of 4's off successive balls, these being the first boundaries of the match. Freeman's next over also yielded the South Australian a couple of 4's, both to the leg boundary, and as a result the 50 was hoisted when the innings had lasted fifty-eight minutes. Sutcliffe had to field one of the boundary hits, and from the way he winced after returning the ball it was plain that his torn arm muscle was still giving him trouble. Richardson's batting was now much more free. He played as if he were absolute master of the bowling, and was especially severe on Freeman, off whom he scored most of the 32 which he contributed towards the first fifty. Woolley took the ball from Tate at 62, but the change did not produce the desired effect. Ponsford was playing his usual stylish game, his straight drives and shots through cover being excellent scoring strokes. Richardson was getting most of his runs by on-drives. Freeman was frequently applauded for his smart fielding and quick returns.

GAME SWINGS ROUND.

At the luncheon interval the score stood at 83 for 3, Richardson 48 and Ponsford 20. Both batsmen were loudly cheered on their way to the pavilion. Twenty-two thousand people were present when play was resumed. Tate and Kilner re-opened the attack on a wicket that was playing easily. The batsmen settled down to steady cricket, and the hundred was not long in appearing. It was Ponsford, with a single off Kilner, that caused it to be signalled at the end of an hour and forty minutes. Gilligan displaced Tate at this point, the Sussex professional returning to the pavilion for treatment to his injured toe. The scoring was now faster and the crowd was delighted. Richardson sent Gilligan to the square leg boundary, but there was no fieldsman near, and Strudwick had to plod over to retrieve the ball—an act which earned him a round of cheering. It was not long before he was again the object of applause, as at 114 he sent Ponsford back just when the partnership appeared firmly established, with a good catch off Gilligan's bowling. The Victorian played restrained cricket for an hour and sixteen minutes for his 31, and reached the boundary only once. Gilligan's figures when he captured his first wicket read 1 for 16.

KILNER'S 2 FOR 20.

Victor Richardson was next in, and with him came Tate, who resumed his place in the field. He had hardly got back, however, before Gilligan was in trouble with his thigh. The English captain was limping badly and had to go off for attenton. He was given a sympathetic cheer by the crowd as he retired. Arthur Richardson was the next to go, as at 118 Kilner got through his defence, bowling him with a good length ball. His valuable 69 was compiled in two and a quarter hours, and included seven 4's. Although not an aggressive innings, his display was interspersed with frequent bright intervals, when he drove and pulled with power and precision. Ryder joined Victor Richardson, who came in fourth wicket down, but only one run had been added when the South Australian captain succumbed to a catch at mid-on by Whysall off Kilner, who had now taken two for 20. Tate, who had relieved Gilligan when he retired, was superseded by Woolley at 121. The Kent man's sixth delivery rose sharply and struck Andrews in the face, and play was held up for a few minutes. Play had not been restarted when Gilligan appeared limping. Woolley gave way to Freeman at 141, but the change was not altogether profitable, as 11 were scored off the new bowler's first over. Then, however, the batsmen closed up suddenly, and played very cautiously until tea time, when they had taken the total to 171 without further loss, each being 25.

Gilligan did not appear after tea. It was stated he would not field again to-day, and would probably rest to-morrow. Sandham continued to field as substitute. The attendance had now increased to 26,000, and among the occupants of the grand stand were Lord Forster, the Governor-General of Australia, and Sir Thomas Bridges, the Governor of South Australia. The scoring pace quickened, and Andrews with a crisp cut off Kilner caused the second century to be signalled, when the innings was nearly three and a half hours old. Woolley came back to bowl at Kilner's end at 202, the Yorkshireman's analysis at this point reading two for 59. He was not away for long, however, as at 217 he took the ball from Tate, whose record to that point was two for 43. Andrews, scoring easily all round the wicket, quickly overhauled Ryder, reaching his fifty in an hour and eighteen minutes. Ryder took an hour and forty-seven minutes to reach a similar figure.

BRISK BATTING.

Following this the batting became very interesting, runs being added at a rapid rate by excellent strokes from both batsmen. When 57, Ryder narrowly escaped being run out. Freeman again came in for severe handling, one of his overs yielding fourteen runs. Woolley displaced Kilner at 240 to allow the Yorkshire man to relieve Freeman for the following over. The change soon proved successful, as, Kilner, after pegging away with consistently good length bowling, secured Andrews's wicket at 253, and thus broke up a partnership which had put on 134 for the seventh wicket. Andrews gave an excellent display, marked by fine off-driving, strokes to leg, and cutting. He was batting an hour and fifty-two minutes for his 72, which included nine 4's. He was warmly cheered on his way to the pavilion. Kelleway joined Ryder and opened very cautiously. After seventeen minutes he had not a run to his credit, and when he did break his duck the crowd burst into ironical cheering. His first scoring stroke was a straight drive off Kilner for 3. He had increased this to 8, and Ryder had 72 to his credit, when time was reached and stumps were drawn for the day, at 275 for 7 wickets. Ryder, who has so far been at the crease nearly two and a half hours, was very attractive to watch, his strokes being beautifully executed. This is the highest score he has made in a Test match.

MR. JOEL'S XI. IN SOUTH AFRICA
ENGLISHMEN WIN BY TEN WICKETS.

CAPE TOWN, Friday.

Play in the third unofficial test match, between Mr. Joel's XI. and South Africa, was continued here to-day, in fine weather and before a small attendance. The pitch was in good condition when Russell (50) and Tennyson (18) proceeded with the visitors' first venture, with the total at 164 for 4 wickets, but the innings realised only the addition of 60 runs. Hall was in great form with the ball, taking six wickets for 62 runs. In a deficit of 111 on the first innings South Africa began their second venture with Siedle and Hands, but after a couple of runs had been scored the game was adjourned for lunch. The South African batting was very moderate, Siedle (30) and Catterall (50) alone showing good form, and the innings closed for 150, thus leaving the English side to get 40 to win. Bowley and Holmes opened the visitors' second innings, and the necessary runs were hit off without loss, the Englishmen winning by ten wickets. The African batsmen lacked enterprise. Geary was again in fine form with the ball, and Parker and Kennedy also bowled well. The Englishmen proved themselves stronger in all departments, and thoroughly deserved their convincing victory, which was mainly due to consistently good bowling, backed up by smart fielding. Score:—

SOUTH AFRICA.

First Innings	113
Second Innings.	
I. Siedle run out	30
K. C. M. Hands l.b.w. b Geary	4
H. W. Taylor c Bowley b Geary	22
A. D. Nourse c Russell b Geary	8
R. H. Catterall c Tyldesley b Parker	50
V. H. Neser b Geary	2
Robbins c Geary b Parker	10
W. D. Duff c Geary b Kennedy	4
J. Bolton b Parker	1
I. Buys not out	0
A. E. Hall c and b Kennedy	5
Extras	14
Total	150

MR. JOEL'S XI.

First Innings.	
Bowley b Buys	2
Holmes b Buys	32
Tyldesley b Buys	50
Russell c Siedle b Hall	54
J. C. Macbryan c Nestor b Hall	0
Hon. L. H. Tennyson l.b.w. b Duff	20
Astill c Taylor b Hall	16
Kennedy not out	16
Geary c Neser b Hall	0
Parker c Siedle b Hall	2
E. L. D. Bartley b Hall	20
Extras	12
Total	224
Second Innings.	
Bowley not out	21
Holmes not out	14
Extras	5
Total (no wicket)	40

Bowling—Mr. Joel's XI.—First Innings—Buys, 3 for 65; Bolton, 0 for 30; Hall, 6 for 62; Duff, 1 for 43; Hands, 0 for 12.

South Africa—Second Innings—Geary, 4 for 42; Astill, 0 for 41; Kennedy, 2 for 37; Parker, 3 for 16.

SURREY C.C.

THE COVERING OF THE WICKET.

The committee of the Surrey County C.C. has decided that a part of the rule as to the covering of the wicket, which permits the covering of the whole of the wicket, passed by the Advisory County Cricket Committee on 28th October, 1924, shall not be adopted at the Oval. That part of the rule which permits the covering of the bowlers' runs, passed by the Advisory County Cricket Committee on 21st March, 1910, will be carried out at the Oval as before. The new rule reads as follows:—"Any covering may be adopted to protect the whole of the pitch at any time after, but not before, 11 a.m. on the day immediately preceding until the time fixed for the match, or until it begins. After the actual commencement of play the ground may be again protected when necessary, and shall be protected every night during the continuation of a match, but the covering shall be removed each morning, if fine, at 7 a.m. The covering, after the commencement of the match, must not protect a larger area than 18 feet by 12 feet at each end, and must not protect more than 3 feet 6 inches in front of the popping crease."

COURSING.

CLONBRONEY AND TULLY (CO. LONGFORD).

Judge—Mr. P. J. Murphy. Slipper—D. Egan.

CLONBRONEY STAKES.—For 16 puppies. Winner, £28 and Kiernan Cup; second, £10; two dogs £3 each.

Mr. T. Farley's Roman Bachelor beat Mrs. Newman's All Smiles.
Mr. J. Maguire's Ballinatober Rock beat Mr. M. Kelly's First Kiss.
Mr. P. Mulready's Skerry Blue beat Mr. T. O'Reilly's Cloonia Mills.
Mr. P. Brady's Craftyclio beat Mr. D. Griffin's Griffinstown Boy.
Mr. B. Costello's Greyforth beat Miss E. O'Rourke's Belvedere Boy.
Mr. S. Moran's Brown Eagle beat Mr. J. Clyne's Gabster.
Mr. B. Kilbride's Limerick Walls beat Mr. J. Blaney's Cloonia Girl.
Mr. M. McGrath's Leitrim's Pride beat Mr. P. J. Markey's Hill of the Sun.

II.
Roman Bachelor beat Ballinatober Rock.
Craftyclio beat Skerry Blue.
Brown Eagle beat Greyforth.
Leitrim's Pride beat Limerick Walls.

III.
Craftyclio beat Roman Bachelor.
Leitrim's Pride beat Brown Eagle.

IV.
Leitrim's Pride (Jedderfield—My Violet) beat Craftyclio (Tassam—Kaiser Girl).

TULLY STAKES.—For 16 all-ages, and Cup, presented by the Right Hon. the Earl of Granard, K.P. Winner, £20 and Cup; second, £10; two dogs, £5 each.

Messrs. Burke and Ryan's Lodore beat Miss M. Cameron's Ardpatrick.
Mr. H. Barry's Cairnue beat Mrs. W. E. Egan's Hidden Power.
Mr. Hosey's What a Fancy beat Mr. Murphy's Macetown II.
Mr. Mullalley's Martyn beat Mr. Kearney's Deadly Defence.
Mr. Egan's Guiding Hand beat Mr. Crowley's Chocolate Soldier.
Mr. O'Reilly's Osprey Colleen beat Mr. O'Connor's Ardagh Boy.
Mr. McKerr's Master Rufus beat Mr. Brabazon's Ballymaurice.

II.
Lodore beat Cairnue.
Martyn beat What a Fancy.
Guiding Hand beat Osprey Colleen.
Master Rufus a bye.

III.
Lodore beat Martyn.
Guiding Hand beat Master Rufus.

IV.
Guiding Hand (Irish Steeple—Fashion Plate) beat Lodore (Transvaal Dictator—Bandbox).

TONEY WARDEN STAKES.—For 16 all-ages Winner, £20; second, £9; two dogs, £2 10/- each.

Mr. Moloney's Poularone beat Mr. Murphy's Ohill Lass.
Mr. Crowley's Shaun Kree beat Mrs. Newman's Kilnatrick Bridge.
Mr. Stone's Wind Up beat Mr. Gillen's Carinon Little.
Mr. Lynch's Mullaghmeen beat Mr. Clyne's Delvin Maid.
Mr. Keena's Nelly Hope beat Mr. Farley's Romany Rose.
Mr. Barden's Lady Victory a bye. Mr. Ryan's Money Spinner absent.
Mr. Allen's Shady Lad beat Mr. Moorcraft's Again Top.
Mr. P. O'Harte's Carrowanty beat Mr. Cox's Northyard Lass.

II.
Shaun Kree beat Poularone.
Wind Up beat Mullaghmeen.
Nelly Hope beat Lady Victory.
Carrowanty beat Shady Lad.

III.
Wind Up beat Shaun Kree.
Carrowanty beat Nelly Hope.

IV.
Carrowanty (Lively Tune—Sequence) beat Wind Up (Honeyman—Acushla II.).

WINTER SPORTS.

COMPETITIONS IN SWITZERLAND.

(PRESS ASSOCIATION FOREIGN TELEGRAM.)

INTERLAKEN, Friday.

The Basil Mitchell Ski Cup was won at Grindelwald yesterday by Mr. F. Creasy. To-day's bobler race was won by Messrs. Lempriere and Watson. At Gstaad a toboggan race on the Alpina was won by Mlle. Van Hoogerden in 62.1 seconds and M. Burri in 61.1 seconds. In the ice gymkhana, the winners were Mlle. de Witte, Mlle. Dolfus, Mr. Ramsford, and Miss Saltonstall.

PONTRESINA, Friday.

The two days' contest for the Pery Challenge Cup has just taken place at Pontresina in brilliant sunshine. There were 16 entrants. The first day's contest was held on hard snow over a zig-zag course above the skating rink at Pontresina. The second day's race was over soft snow, according to the conditions laid down for the competition, at the Bernina Pass. The results were as follows:—First, Captain Curteis; second, Mrs. Curteis; third, Mr. S. P. Dobbs.

Snow is falling heavily to-day, and the prospects are good.

SANDEMAN'S PORT

"THREE STAR" "FIVE STAR"

SANDEMAN means Fine Port Wine
Fine Port Wine means SANDEMAN!

HUNTING.

HUNTING APPOINTMENTS.

THE WARD UNION.

January.	Meet.	Hour.
To-day	Palmerston	1.30
Wednesday, 21st	Flathouse	1.30
Saturday, 24th	Kilbride	1.30

THE KILDARE.

To-day	Betagnstown X-roads	11. 0
Monday, 19th	Kildar	11. 0
Tuesday, 20th	Bishopscourt	11. 0
Thursday, 22nd	Calverstown	11. 0
Saturday, 24th	Maynooth	11. 0

THE MEATH.

Monday, 19th	Scariff	11. 0
Tuesday, 20th	Moyglare	11. 0
Thursday, 22nd	Nobber	11. 0
Friday, 23rd	Corbalton Finger Post	11. 0

BRAY HARRIERS.—To-day (Saturday), Cabinteely; Wednesday, 21st, Delgany, Saturday, 24th, Crumlin Cross-roads. At 1.30.

FINGAL HARRIERS.—Tuesday, 20th, Kilsallaghan; Friday, 23rd, Walshestown. At 12.0.

DUHALLOW HOUNDS will meet as follows:—January—Monday, 19th, Burnfort Cross; Tuesday, 20th, Castletownroche; Thursday, 22nd, Clones; Saturday, 24th, Mallow Railway Station; Monday, 26th, Beenaskehy; Tuesday, 27th, Bannagh Cross; Thursday, 29th, Ross Mills; Saturday, 31st, Kilbrack. At 10.45 a.m.

Watkins, 77 and 78 Dame street, Dublin. HUNTING BOOTS, LEGGINGS SPECIALIST. —(Advt.)

Pure Pot Still WHISKEY GEO. ROE
Ages Guaranteed 7 years and 10 years old
The Dublin Distillers Co., Ltd. Head Offices: 157 Thomas St., Dublin.

GOLF.

THE BALL.

DECISION OF THE R. AND A.

The Rules of Golf Committee of the Royal and Ancient Club, St. Andrews, has decided that it does not propose to make any recommendation at present with regard to altering the specification of the golf ball.

The ball at present in use must not weigh more than 1.62 oz., and be less than 1.62 inches in diameter.

CLUB NOTICES AND REPORTS.

ST. ANNE'S.—Ladies' Branch—Monthly medal competition on 18th January.

CLONTARF.—To-day—Monthly medals, 12 holes (strokes).

ISLAND.—The medal finals will be played on Wednesday next, January 21st. Draw—Class I.: Mrs. FitzGibbon v. Miss E. Miller; Miss Wardell v. Mrs. Jameson; Mrs. King v. Mrs. H. Jackson; Miss Thornhill v. Mrs. Babington. Class II.: Mrs. L. Crosbie v. Miss Bishop; Mrs. Carson v. Miss Lane-Joynt; Mrs. Marsh v. Mrs. Beamish. Semi-open mixed foursomes, v. bogey, on January 24th. Post entries. Arrange opponents.

KILLINEY.—To-day—Monthly medal. General meeting, 5 o'clock precisely.

SUTTON.—Ladies' Section—The annual general meeting of the lady associates will be held in the clubhouse to-day at 4.30 p.m. January 22nd—Monthly medal, 18 holes, strokes.

CARRICKMINES.—Ladies' Branch—Owing to bad weather the monthly medal was postponed until Wednesday next; strokes.

BILLIARDS.

INMAN V. STEVENSON.

There was another highly interesting day's play yesterday in the Catholic Club, Upper Sackville street, where the match of 18,000 up between Inman and Stevenson was continued before large attendances. During the afternoon session both men were in fine form. Inman started off with a grand all round contribution of 176, being unlucky to break down at a losing hazard shot. A little later he got going on a nice run of 103. In this he lost the white at 13, but with very accurate play scored 90 off the red. Inman was also seen to great advantage in breaks of 153 and 102. Stevenson was by no means idle, and after compiling 80 and 41 strung together a delightful 211, which included a sequence of 35 nursery cannons. Interval scores:—

Inman	5,505
Stevenson (in play)	5,204

Stevenson was in fine form at the night session, and in a break of 222 he displayed a great command over the balls. Overcoming many difficult shots, he played the losing hazard game to perfection, and also ran up a long sequence of cannons. Inman's best runs were 125, 100, 62 and 118. Closing scores:—

Inman (in play)	6,072
Stevenson	5,902

Play will be continued to-day at 3 o'clock and 7.45 p.m.

THE AMATEUR CHAMPIONSHIP.

The ex-champion, J. Graham Symes, established a commanding lead over Major F. R. Heath, R.E., in their amateur championship Southern qualifying series at Thurston's Hall, London, yesterday afternoon. At the interval Symes was 260 in front, having made breaks of 51, 37, 31, 30, and 57 (unfinished). Heath, who appeared in the championship for the first time, had 36 and 32. Interval scores:—Symes (in play), 502; Heath, 242. Symes played excellently at night, making breaks of 44, 58, 32, 33, 110, and 25, and easily defeated Heath, whose chief runs were 31 and 35. Result:—J. Graham Symes, 1,000; Major Heath, 523.

NEWMAN v. SMITH.

Smith had slightly the better of the play this afternoon at Bradford, but nevertheless was 785 points in arrears with but three sessions to be played. Newman went further ahead at the resumption, making an excellent break of 347. The next run of note was 364 by Smith, but both were a little cautious subsequently. However, the champion added 220 and his opponent 303. Interval scores:—Newman (in play), 14,000; Smith, 13,215.

Smith gave a glimpse of his best form at night, and considerably reduced the gap, eventually closing the session only 20 behind. He had breaks of 116, 145, 356 and 436, as against the champion's 70, 104, 149 and 169. Closing scores:—Newman (in play), 14,560; Smith, 14,551.

BADMINTON.

ENGLAND DEFEATS SCOTLAND.

England again defeated Scotland in the annual Badminton international contest at Glasgow yesterday, winning all nine matches. Sir George Thomas (the former English Badminton Champion) beat J. W. Millar (Scotland) in the singles in straight games, and, partnered by H. S. Uber, beat E. R. Butcher and R. S. Jackson (Scotland) by two games to love. Results:—

Men's Singles—Sir G. A. Thomas (England) beat J. W. Millar (Scotland), 15-4, 15-2; H. R. Martin (England) beat H. B. Neilson (Scotland), 18-13, 15-0.

Men's Doubles—Sir G. A. Thomas and H. S. Uber (England) beat E. R. Butcher and R. S. Jackson (Scotland), 18-14, 18-14; H. R. Martin and R. Du Roveray (England) beat J. W. Millar and Dr. Crombie (Scotland), 15-8, 15-9; P. D. Macfarlane and A. W. Goodfellow (England) beat H. B. Neilson and R. R. Herbertson (Scotland), 15-3, 15-5.

Mixed Doubles—H. S. Uber and Mrs. Horsley (England) beat E. R. Butcher and Miss Macfarlane (Scotland), 15-10, 15-2; R. Du Roveray and Miss Elton (England) beat Dr. Crombie and Miss M'Donald (Scotland), 15-4, 15-6; P. D. Macfarlane and Mrs. Barrett (England) beat R. S. Jackson and Mrs. Heriot (Scotland), 15-4, 18-14.

Ladies' Doubles—Mrs. Horsley and Miss Elton (England) beat Miss E. C. M'Donald and Miss Macfarlane (Scotland), 15-7, 15-5.

CROSS-COUNTRY RUNNING.

NOVICES' CONTEST AT BALDOYLE.

The first inter-team race of the season takes place this afternoon at Baldoyle, when the County Dublin Board of the National Athletic and Cycling Association hold their third annual novices' contest over the Metropolitan Racecourse. Twelve teams have entered for the event, which is due to start at 3.15 p.m., and the race promises to provide an interesting opening to the series of championship events, culminating with the international contest against France, England, Scotland and Wales on March 28, all of which will be held at Baldoyle. Trams will leave Nelson Pillar at 2.15 and 2.45 o'clock, and there will be a convenient train from Amiens street for Sutton at 2.5 o'clock, while motor 'buses will leave Burgh quay at 2.30 o'clock.

The distance of the race is four miles, and the teams entered are as follows:—City and Suburban Harriers, Dublin University Harriers, Dublin City Harriers, St. Lawrence A.C. (Stillorgan), Great Southern and Western Railway Harriers, St. James's Gate Harriers, Clonliffe Harriers (holders), Pembroke Labour A.C., Donore Harriers, Harp C. and A.C., Castle Villa Harriers, and Dundrum A.C.

CLONLIFFE HARRIERS.

Members of the Novices' team should travel by the 2.5 p.m. train from Amiens street or the 2.15 p.m. tram from the Pillar for Baldoyle to-day. Other members meet for usual training run at Finglas.

HOCKEY.

TO-DAY'S MATCHES.

The fixture list this afternoon is a heavy one, including the second Leinster Trial, Cup matches, Senior and Junior, and a number of League games. Unfortunately the Trial game at Park avenue has been robbed of some of its interest by the number of changes which have been made, owing to illness and the inability of a number of the original players to travel. At Foxrock, Pembroke Wanderers and Three Rock Rovers, will meet for the replay of their Cup match, which resulted in a scoreless draw last week, and the second round of the Junior Cup should provide four interesting games.

TEAMS FOR TO-DAY.

Whites.—A. A. Fenton (Monkstown); J. H. Tuke (Dublin University), K. Downey (Railway Union); T. Peatt (Railway Union), W. Chiddick (Railway Union), J. P. Pigot (Dublin University); T. Staples (Kingstown G.S.), G. M. Fletcher (Dublin University), V. Sully (Railway Union), W. P. MacDonogh, W. E. Acheson (Dublin University).

Colours.—C. W. Gibson (Kingstown G.S.); K. Browner (Railway Union), A. E. Phillips (R.N.); W. Morrison (Monkstown), P. N. Murdoch (Wimbledon), G. Darcus (Monkstown); J. A. Leonard (Dublin University), C. W. Cook (Kingstown G.S.), W. Tydd Chapman (Teddington), H. Sully, R. Leitch (Railway Union).

Three Rock Rovers.—J. Freeman; A. P. Kelly, G. Pilkington; W. Campbell, J. K. Maconchy, R. Brown; A. Robinson, N. Medcalf, J. F. Mahony, J. M. Eyre, G. V. Boyd.

Pembroke Wanderers.—W. McNeill; E. E. Spence, E. O'Sullivan; H. Buttimer, C. J. Little (capt.), G. Clancy; L. Crawford, A. F. Hall, A. E. McCormick, W. A. Buttimer, J. A. Stanistreet. (Meet at Harcourt street Station, 2 p.m.)

Pembroke Wanderers II.—F. Hannon; J. R. Taylor, D. Moran; A. W. Palk, G. Cuthbert (capt.), N. L. Hull; H. Cooper, J. Willis, C. C. Moran, H. A. McDona, W. R. Burgess.

Dublin University II.—D. Vanston; P. McGarrigle, W. A. Packham; G. W. Rooke, S. Webb, E. A. Bennett; J. R. Peacocke, S. Leonard, G. F. West, J. Malone, J. Keyrns.

Monkstown II.—P. Tivy; S. Sweetnam (capt.), V. Williams; F. Gray, F. Garland, W. Delamere; V. Kenny, S. Hegan, Craig, A. Johnston, A. Coates.

Railway Union II.—W. Leopold; J. Ryan, J. McElveen; E. Short, A. Black, M. O'Donoghue; H. Bollard, T. Spearman, T. Bissette, W. Hennessy, P. Gillespie. 1.30 p.m. train from Westland row.

Kingstown G.S. II.—E. G. Kelly; J. C. Rutherford (capt.), G. T. Kelly; G. Moore, A. C. L'Estrange, H. Moore; W. Ritchie, R. Martin, F. Duke, J. A. Fulton, N. Duke.

Bray Rovers.—R. W. Lefroy; W. Austin (capt.), W. Lee; A. Murphy, G. Harvey, A. Roberts; E. Collins, Capt. J. G. W. Pepper, J. Snow, Capt. R. D. Greer, F. W. Haughton.

Bray Rovers II.—C. P. Kellegher; S. Lee, J. Lacey; R. S. Dowd (capt.), R. H. Dowd, G. W. Foster; D. R. Maunsell, F. Stubbs, E. D. C. Ebbitt, J. Watkins, G. R. Heatley.

Avoca School—C. Lea; J. O. B. Mitchell, W. Crawford; G. H. Alleyne, L. S. Phillips (capt.), D. J. Coulson; R. F. Browne, A. Sarratt, J. H. Kelly, R. S. Darling, L. C. Wilson.

Old College B—Miss O. Murphy; Mrs. Pilkington (capt.), Misses V. O'Riordan; M. Bradbury, Mrs. M. Bibby, Misses M. Webb, R. Dobbs, D. Pilkington, J. Phillips, H. Hogg.

TO-DAY'S FIXTURES.

TRIAL MATCH.
Whites v. Colours. Park avenue, 2.45. Umpires, Messrs. J. S. Jackson and W. F. M'Donnell.

IRISH SENIOR CUP—RE-PLAY.
Pembroke Wanderers v. Three Rock Rovers. Foxrock. Messrs. D. J. Coulter and A. H. Orr.

IRISH JUNIOR CUP—SECOND ROUND.
Dublin University II. v. Monkstown II. College Park. Messrs. D. Robinson and C. Clancy.
Kingstown G.S. II. v. Railway Union II. Tivoli terrace, 2.15. Messrs. S. Griffin and P. Robinson.
Three Rock Rovers II. v. National Bank. Kimmage 2 p.m. Messrs. T. Peat and M. Bolger.
Pembroke Wanderers II. v. Portrane. Serpentine avenue. Messrs. A. Holmes and P. Bermingham.

INTERMEDIATE LEAGUE—A.
Fairview C.Y.M.S. II. v. Avoca. Philipsburgh avenue. Mr. T. Roberts.
Railway Union III. v. Pembroke Wanderers III. Serpentine avenue, 3.30. Messrs. A. Holmes and P. Bermingham.
Railway Union III. A. v. Monkstown III. Royal terrace. Mr. M. Cooper.

INTERMEDIATE LEAGUE—B.
Pembroke Wanderers III. A. v. Bray Rovers. Serpentine avenue (No. 2 ground). Mr. W. Rudd.
Dublin University III. v. Three Rock Rovers III. Kimmage road, 1.30.
Kingstown G.S. III. v. Y.M.C.A. II. Tivoli terrace, 3.15. Messrs. S. Griffin and P. Robinson.

JUNIOR LEAGUE.
Monkstown III. A. v. Kingstown G.S. III. A. Royal terrace.
Y.M.C.A. III. v. Bray Rovers II. Claremont road, 3.30 p.m.
Railway Union III. B v. Dalkey II. Park avenue.
Dublin University III. A. v. National Bank II. Kimmage.
(All Cup matches to be played to a finish where possible. Official time for starting, 2.30 p.m., unless otherwise stated.)

LEINSTER LADIES' UNION.

SENIOR LEAGUE.
Optimists v. High School. Temple Hill, 2.30 p.m.
Maids of the Mountain v. University College. Terenure, 3.30 p.m.

MIDDLE LEAGUE—A.
Civil Service v. Newcomes. Cabra, 3 p.m.

MIDDLE LEAGUE—B.
High School v. Trefoil. Donore avenue, 2.30 p.m.
Pembroke Wanderers v. St. Kevin's. Serpentine avenue, 3.30 p.m.
Optimists v. Muckross II. L.C.C., 3 p.m.

MIDDLE LEAGUE—C.
High School III. v. Annadale. Temple Hill, 3.30 p.m.
National Bank v. Triginta II. Terenure, 3 p.m.
Railway Union v. Pembroke Wanderers. Serpentine avenue, 3 p.m.

JUNIOR LEAGUE—A.
Old College IV. v. Triginta III. Milltown, 3 p.m.

JUNIOR LEAGUE—B.
National Bank III. v. High School IV. Terenure, 3.15.

JUNIOR LEAGUE—C.
Civil Service v. Annadale II. Fairview, 3.15 p.m.
Triginta IV. v. Bray III. Dunville avenue, 3 p.m.

SENIOR CUP.
Dublin University v. Old College B. Trinity Hall, 3.15 p.m.

MIDDLE BADGES.
Trefoil v. Dublin University II. Donore avenue, 2.15 p.m.

The best paper for followers of Coursing is the "IRISH FIELD." Interesting news and full reports of meetings. Published every Saturday. Price 2d. At all newsagents.—(Advt.)

THE IRISH FIELD

PUBLISHED EVERY SATURDAY CONTAINS:

Racing—Articles, Programmes and Selections
Hunting—Reports from the Packs
Coursing—Notes and Reports of Meetings
Football—Rugby and Gaelic Notes
Kennel—Notes by Experts and Official News
MOTORING, GOLF, HOCKEY, CRICKET, &c.
SIRES OF THE SEASON.

At all Newsagents - - Price 2d. Head Office—11 D'Olier Street, Dublin.

ST. VINCENT DE PAU[L] FREE NIGHT SHELTE[R]

FOR HOMELESS CATHOLIC MEN. BACK LANE, DUBLIN.

The Committee beg gratefully to acklow[ledge] receipt of the following subscriptions in res[ponse] to appeal at Public Meeting held at the Ma[nsion] House on 21st December last:—

Most Rev. Dr. Byrne, Archbishop of Dublin	£250
Anon., R. and R., for Endowment of Bed	25
Right Rev. Mgr. Dunne, P.P., V.G., for Endowment of Bed	25
P. J. Murphy Esq., for Endowment of Bed	25
Joseph Coleman, Esq. (in honour of Pius X.)	20
Patrick Byrne, Esq.	20
Jesuit Fathers, Leeson street	10
Andrew J. Keogh, Esq.	10
M. Flanagan, Esq.	10
Senator O'Dea	10
Ada Lewis Winter Distress Fund	10
Joseph Delahunt, Esq.	5
John Hyland, Esq	5
Carmelite Fathers, Whitefriar street	5
Dominican Fathers, St. Saviour's (including £2 2/- from Mrs. Murphy)	5
John P. Butler, Esq.	5
Most Rev. Dr. Gaughran, Lord Bishop of Meath	5
Very Rev. T. O'Sullivan, P.P.	5
Very Rev. Canon Brady, P.P.	5
Very Rev. Canon Monahan, P.P.	5
Carmelite Fathers, Clarendon street	5
Gaisford St. Lawrence, Esq.	5
W. A. Fagan, Esq.	3
John A. Smyth Esq.	3
John A. Costello, Esq.	3
Very Rev. John Flanagan, Adm.	3
Very Rev C. Ridgeway, P.P.	3
Miss Richards	3
F. W. Mahony, Esq.	3
Very Rev. Canon Magill, P.P.	3
Dr. Taaffe	2
Charles E. Lambkin, Esq.	2
James Tallon, Esq.	2
Surgeon Barniville	2
Messrs. Gleeson, O'Dea and Co., Ltd.	2
J. C. Grattan Doyle, Esq.	2
Frank Dillon, Esq.	2
Very Rev. E. McCarthy, P.P.	2
Rev. J. G. O'Reilly, C.C.	2
E. P. McCarron, Esq.	2
The Hibernian Bank, Ltd., O'Connell street	2
Most Rev. Dr. Brownrigg, Bishop of Ossory	2
Rev. J. P. Sherwin, C.C.	2
Mrs. Vera Devane	2
John M. Maxwell, Esq.	2
Joseph E. MacDermott, Esq.	2
Messrs. T. T. Mecredy and Sons	2
Rev. L. S. Ua Catain	2
P. S. W.	2
His Honor Judge O'Brien	2
Professor McLoughlin	2
John Murphy, Esq.	2
Mrs. Davy	2
Mrs. Bannon	2
R. A. O'Brien, Esq.	2
Mrs. MacNamara	2
John Shells, Esq.	2
Very Rev. Canon Walsh, P.P.	2
L. J. O'Neill, Esq.	2
R. M. O'Callaghan, Esq.	2
W. Richard Sykes, Esq.	2
Michael Gavan, Esq.	2
James Riordan, Esq.	1
W. J. Connolly, Esq.	1
Thos. J. Carton, Esq.	1
Right Rev. Dr. Hickey, P.P., V.G.	1
Sir Joseph Glynn	1
G. M. Macken, Esq.	1
Mrs. M. J. Davy	1
G. O'Brien, Esq.	1
Dr. John Murphy	1
Thomas Gavigan, Esq.	1
MacCabes, Ltd.	1
M. S. Dobeny, Esq.	1
M. Monaghan, Esq.	1
Mrs. A. O'Donnell	1
P. O'Reilly, Esq.	1
A. J. McKenna, Esq.	1
James Mahony, Esq.	1
Rev. W. Meighan, C.C.	1
James Plunkett, Esq.	1
Anon. (per Father Corbett, O.D.C.)	1
Anon. (per Father Nolan, S.J.)	1
Anon.	1
Anon.	1
Anon.	1
J. R. O'Brien, Esq.	1
Anon.	1
Anon.	1
Very Rev. J. Stafford, P.P.	1
Miss Holohan	1
H. M. Gilfoyle, Esq.	1
Mrs. Ada Connolly	1
J. F. Homan, Esq.	1
P. J. Raftery, Esq.	1
T. J. Doyle, Esq.	1
Joseph Mooney, Esq.	1
W. L. Murphy, Esq.	1
R. A. Butler, Esq.	1
Ven. Archdeacon Murray, P.P.	1
Very Rev. Daniel Kiely, P.P.	1
Most Rev. Lord Abbot Mount Melleray	1
Most Rev. Dr. McNeely, Bishop of Raphoe	1
Sir George Roche	1
Very Rev. P. McGough, P.P.	1
Very Rev. P. Hayes, P.P.	1
Very Rev. Bernard Brady, P.P.	1
Rev. Myles Ronan, C.C.	1
Rev. John McGurk, C.C.	1
M. McSharry, Esq.	1
Joseph C. Harvey, Esq.	1
Mrs. K. Malone	1
Mrs. Mary Crowley	1
Henry Monahan, Esq.	1
Bernard Brady, Esq.	1
A Well-wisher	1
Rev. D. Moloney, C.C.	1
J. H.	1
H. C.	1
J. Kenny, Esq.	1
H. C. Mooney, Esq.	1
Rev. W. Fitzpatrick, C.C.	1
J. Harrington, Esq.	1
F. Barnard, Esq.	1
Thomas Dooley, Esq.	1
Very Rev. F. Wall, P.P.	1
Rev. M. Dwyer, C.C.	1
Very Rev. John McMahon, P.P.	1
Very Rev. W. Bracken, P.P.	1
Very Rev. P. Masterson, P.P.	1
Very Rev. T. A. Mockler, P.P.	1

10/- each from the following:—Very Rev. H. M. Evans, Very Rev. T. O'Hea, P.P.; Very Rev. W. J. Davis, P.P.; Very Rev. E. Lavelle, P.P.; Mrs. Catherine Hartery, J. G. Kevans, Esq.; Mrs. Jephson, Mrs. McGinney, C. J. Kilmartin, Esq.; C. Hoban, Esq.; D. Olistain, Thomas Deighan, Esq.; James Grant, Esq.; M. McGrath, Esq.; the Misses F. and A. Doolin ... smaller sums ...

Further subscriptions will be gratefully [received].

JOHN F. MAGUIRE, } H[on.]
JAMES O'DEA, } Trea[s.]
St. Vincent de Paul Free Night Shelter, Back lane, Dublin.

Sale of Travelling Trunk[s]

A number of very good quality T[runks] including Cabins, at substantial redu[ctions]

Electro Plate

25 PER CENT. Reduction off all of Best Plate, Sets of Cutler[y]

GRAFTON STORES, DUBLIN.

THE CHURCH OF IRELAN[D]

The Rev. J. T. Armstrong was i[nstituted] to the Incumbency of Ballymoney la[st We]dnesday by the Bishop of Down.

The Ven. J. R. Beecher, Archde[acon of] Leighlin, has been appointed Archd[eacon of] Ossory and Prebendary of Kilfane.

The Rev. R. M. Boyd has been i[nstituted] by the Bishop of Killaloe to the Inc[umbency] of Shinrone and Ettagh.

The Rev. H. V. S. Daly, Incumben[t of Ki]lfenora and New Quay, has been appo[inted to] the Canonry of Lockeen, in successio[n to the] Rev. J. Rainsford.

The New Year's Honour list incl[udes the] name of Dr. H. T. Hollow, of [...] Baluchistan, who has been awarded t[he First] Class Medal of the Kaisar-i-Hind. Dr. [...] will this year complete his twenty-f[...] of service as a Church Missionary [...] medical missionary on the No[rth-West] Frontier.

At the examination held last Dec[ember in] connection with the Board of Educati[on of the] General Synod, the silver medal f[or Old] Testament was won by J. R. W. Fle[...] High School, Dublin; the Hackett [...] Prize was won by Florence Haddie, [...] Exhibition by Eleanor Orr, and th[e] Beaumont Prize by Violet Irvine, a[...]bridge Collegiate School. The [...] Jellett Prize was won by Helen D[...] Garrow School, Athlone, and th[e ...] Grade silver medal by V. Meally, of [...] School. The distribution of prizes [will be] held on Friday, March 6, in the Sy[nod Hall,] Dublin, after the conclusion of Even[song].

WATERFORD BANKRUP[TCY] AFFAIR.

(Before Mr. Justice Murnaghan)

In the case of William and Micha[el ...] of Grattan quay, Waterford, egg an[d ...] merchants, bankrupts, Serjeant H[anna, in]structed by Messrs. Dobbyn and [...], applied on behalf of the Imperial [...] Company for an order that the [premises] should be handed over to them. [The Com]pany held the premises under a [lease for] thirty years, and they granted a su[b-lease to] them to the bankrupts, who had be[en guilty] of breaches of covenants. The prem[ises were] now lying derelict, and he asked [that the] assignee should say whether he was [going to] keep the premises or not, and, if [not, that] he hand them over to the applican[ts].

Mr. J. H. S. Russell (instructed [by Mr.] W. V. Seddall), for the bankrupts, [opposed] the application. The landlords had [...] beyond the preferential claim, which [had] been paid. The rent had been pa[id up to] the date of protection, March, 1923, [and the] applicants had their rights in comm[on ...].

His lordship said that, the officia[l assignee] having elected not to take the pre[mises, he] would make no order for possession.

ST. VINCENT DE PAUL FREE NIGHT SHELTER

FOR HOMELESS CATHOLIC MEN, BACK LANE, DUBLIN.

The Committee beg gratefully to acknowledge receipt of the following subscriptions in response to appeal at Public Meeting held at the Mansion House on 21st December last:—

	£	s.	d.
Most Rev. Dr. Byrne, Archbishop of Dublin	250	0	0
Anon., R. and R., for Endowment of Bed	25	0	0
Right Rev. Mgr. Dunne, P.P., V.G., for Endowment of Bed	25	0	0
P. J. Murphy Esq., for Endowment of Bed	25	0	0
Joseph Coleman, Esq. (in honour of Pius X.)	20	0	0
Patrick Byrne, Esq.	20	0	0
Jesuit Fathers, Leeson street	10	0	0
Andrew J. Keogh, Esq.	10	0	0
M. Flanagan, Esq.	10	0	0
Senator O'Dea	10	0	0
Ada Lewis Winter Distress Fund	10	0	0
Joseph Delahunt, Esq.	5	5	0
John Hyland, Esq.	5	5	0
Carmelite Fathers, Whitefriar street	5	5	0
Dominican Fathers, St. Saviour's (including £2 2s. from Mrs. Murphy)	5	5	0
John P. Butler, Esq.	5	5	0
Most Rev. Dr. Gaughran, Lord Bishop of Meath	5	0	0
Very Rev. T. O'Sullivan, P.P.	5	0	0
Very Rev. Canon Brady, P.P.	5	0	0
Very Rev. Canon Monahan, P.P.	5	0	0
Carmelite Fathers, Clarendon street	5	0	0
Gaisford St. Lawrence, Esq.	5	0	0
W. A. Fagan, Esq.	3	3	0
John A. Smyth, Esq.	3	3	0
John A. Costello, Esq.	3	3	0
Very Rev. John Flanagan, Adm.	3	3	0
Very Rev. C. Ridgeway, P.P.	3	0	0
Miss Richards	3	0	0
F. W. Mahony, Esq.	3	0	0
Very Rev. Canon Magill, P.P.	2	10	0
Dr. Taaffe	2	2	0
Charles E. Lambkin, Esq.	2	2	0
James Tallon, Esq.	2	2	0
Surgeon Barniville	2	2	0
Messrs. Gleeson, O'Dea and Co., Ltd.	2	2	0
J. C. Grattan Doyle, Esq.	2	2	0
Frank Dillon, Esq.	2	2	0
Very Rev. E. McCarthy, P.P.	2	2	0
Rev. J. G. O'Reilly, C.C.	2	2	0
E. P. McCarron, Esq.	2	2	0
The Hibernian Bank, Ltd., O'Connell street	2	2	0
Most Rev. Dr. Brownrigg, Bishop of Ossory	2	2	0
Rev. J. P. Sherwin, C.C.	2	2	0
Mrs. Vera Devane	2	2	0
John M. Maxwell, Esq.	2	2	0
Joseph E. MacDermott, Esq.	2	2	0
Messrs. T. T. Mecredy and Sons	2	2	0
Rev. L. S. Ua Catain	2	0	0
P. S. W.	2	0	0
His Honor Judge O'Brien	2	0	0
Professor McLoughlin	2	0	0
John Murphy, Esq.	2	0	0
Mrs. Davy	2	0	0
Mrs. Bannon	2	0	0
R. A. O'Brien, Esq.	2	0	0
Mrs. MacNamara	2	0	0
John Sheils, Esq.	2	0	0
Very Rev. Canon Walsh, P.P.	2	0	0
L. J. O'Neill, Esq.	2	0	0
R. M. O'Callaghan, Esq.	2	0	0
W. Richard Sykes, Esq.	2	0	0
Michael Gavan, Esq.	1	10	0
James Riordan, Esq.	1	1	0
W. J. Connolly, Esq.	1	1	0
Thos. J. Carton, Esq.	1	1	0
Right Rev. Dr. Hickey, P.P., V.G.	1	1	0
Sir Joseph Glynn	1	1	0
G. M. Macken, Esq.	1	1	0
Mrs. M. J. Davy	1	1	0
G. O'Brien, Esq.	1	1	0
Dr. John Murphy	1	1	0
Thomas Gavigan, Esq.	1	1	0
MacCabes, Ltd.	1	1	0
M. S. Dobeny, Esq.	1	1	0
M. Monaghan, Esq.	1	1	0
Mrs. A. O'Donnell	1	1	0
P. O'Reilly, Esq.	1	1	0
A. J. McKenna, Esq.	1	1	0
James Mahony, Esq.	1	1	0
Rev. W. Meighan, C.C.	1	1	0
James Plunkett, Esq.	1	1	0
Anon. (per Father Corbett, O.D.C.)	1	0	0
Anon. (per Father Nolan, S.J.)	1	0	0
Anon.	1	0	0
Anon.	1	0	0
Anon.	1	0	0
Anon.	1	0	0
J. R. O'Brien, Esq.	1	0	0
Anon.	1	0	0
Anon.	1	0	0
Very Rev. J. Stafford, P.P.	1	0	0
Miss Holohan	1	0	0
H. M. Gilfoyle, Esq.	1	0	0
Mrs. Ada Connolly	1	0	0
J. F. Homan, Esq.	1	0	0
P. J. Raftery, Esq.	1	0	0
T. J. Doyle, Esq.	1	0	0
Joseph Mooney, Esq.	1	0	0
W. L. Murphy, Esq.	1	0	0
R. A. Butler, Esq.	1	0	0
Ven. Archdeacon Murray, P.P.	1	0	0
Very Rev. Daniel Kiely, P.P.	1	0	0
Most Rev. Lord Abbot Mount Melleray	1	0	0
Most Rev. Dr. McNeely, Bishop of Raphoe	1	0	0
Sir George Roche	1	0	0
Very Rev. P. McGough, P.P.	1	0	0
Very Rev. P. Hayes, P.P.	1	0	0
Very Rev. Bernard Brady, P.P.	1	0	0
Rev. Myles Ronan, C.C.	1	0	0
Rev. John McGurk, C.C.	1	0	0
M. McSharry, Esq.	1	0	0
Joseph C. Harvey, Esq.	1	0	0
Mrs. K. Malone	1	0	0
Mrs. Mary Crowley	1	0	0
Henry Monahan, Esq.	1	0	0
Bernard Brady, Esq.	1	0	0
A Well-wisher	1	0	0
Rev. D. Moloney, C.C.	1	0	0
J. H.	1	0	0
J. C.	1	0	0
C. Kenny, Esq.	1	0	0
H. C. Mooney, Esq.	1	0	0
Rev. W. Fitzpatrick, C.C.	1	0	0
T. Harrington, Esq.	1	0	0
F. Barnard, Esq.	1	0	0
Thomas Dooley, Esq.	1	0	0
Very Rev. F. Wall, P.P.	1	0	0
Rev. M. Dwyer, C.C.	1	0	0
Very Rev. John McMahon, P.P.	1	0	0
Very Rev. W. Bracken, P.P.	1	0	0
Very Rev. P. Masterson, P.P.	1	0	0
Very Rev. T. A. Mockler, P.P.	1	0	0
10/- each from the following:—Very Rev. H. M. Evans, Very Rev. T. O'Hea, P.P.; Very Rev. W. J. Davis, P.P.; Very Rev. R. Lavelle, P.P.; Mrs. Catherine Hartery, J. Kevans, Esq.; Mrs. Jephson, Mrs. McGinney, Esq.; J. Kilmartin, Esq.; C. Holmes, Esq.; D. Olistain, Thomas Deighan, Esq.; James Grant, Esq.; M. McGrath, Esq.; the Misses F. and A. Doolin	7	10	0
Smaller sums	1	5	0

Further subscriptions will be gratefully received by:—

JOHN F. MAGUIRE, } Hon.
JAMES O'DEA, } Treasurers.
St. Vincent de Paul Free Night Shelter, Back lane, Dublin.

Sale of Travelling Trunks

A number of very good quality Trunks, including Cabins, at substantial reductions.

Electro Plate

25 PER CENT. Reduction off all kinds of Best Plate, Sets of Cutlery, etc.

GRAFTON STORES, DUBLIN.

THE CHURCH OF IRELAND.

The Rev. J. T. Armstrong was instituted to the Incumbency of Ballymoney last Wednesday by the Bishop of Down.

The Ven. J. R. Beecher, Archdeacon of Leighlin, has been appointed Archdeacon of Ossory and Prebendary of Kilfane.

The Rev. R. M. Boyd has been instituted by the Bishop of Killaloe to the Incumbency of Shinrone and Ettagh.

The Rev. H. V. S. Daly, Incumbent of Kilfenora and New Quay, has been appointed to the Canonry of Lockeen, in succession to the Rev. J. Rainsford.

The New Year's Honour list includes the name of Dr. H. T. Hollow, of Quetta, Baluchistan, who has been awarded the First Class Medal of the Kaisar-i-Hind. Dr. Hollow will this year complete his twenty-fifth year of service as a Church Missionary Society medical missionary on the North-West Frontier.

At the examination held last December in connection with the Board of Education of the General Synod, the silver medal for Greek Testament was won by J. R. W. Fleming, the High School, Dublin; the Hackett Memorial Prize was won by Florence Haddie, the Ferns Exhibition by Eleanor Orr, and the Helen Beaumont Prize by Violet Irvine, all of Calbridge Collegiate School. The Morgan Jellett Prize was won by Helen Dinnen, of Garrow School, Athlone, and the Junior Grade silver medal by V. Meally, of Mountjoy School. The distribution of prizes will be held on Friday, March 6, in the Synod Hall, Dublin, after the conclusion of Evensong.

WATERFORD BANKRUPTCY AFFAIR.

(Before Mr. Justice Murnaghan.)

In the case of William and Michael Walsh, of Grattan quay, Waterford, egg and poultry merchants, bankrupts, Serjeant Hanna (instructed by Messrs. Dobbyn and McCoy) applied on behalf of the Imperial Tobacco Company for an order that the premises should be handed over to them. The company held the premises under a lease for thirty years, and they granted a sub-lease of them to the bankrupts, who had been guilty of breaches of covenants. The premises were now lying derelict, and he asked that the assignee should say whether he was going to keep the premises or not, and, if not, that he hand them over to the applicants.

Mr. J. H. S. Russell (instructed by Mr. W. V. Seddall), for the bankrupts, opposed the application. The landlords had no rights beyond the preferential claim, which they had been paid. The rent had been paid up to the date of protection, March, 1923, and the applicants had their rights in common law.

His lordship said that, the official assignee having elected not to take the premises, he would make no order for possession.

SERVICES AND ANTHEMS.

SECOND SUNDAY AFTER EPIPHANY.

St. Patrick's Cathedral.—8, Holy Communion. 11.10, Matins. Psalms, 56, 68 (vv. 1-20); Te Deum; Jubilate, Wesley in E. Anthem, etc.—"As pants the hart" (Spohr); Hymn 432. 12.15, Holy Communion (Choral); Rev. A. H. McNeile. 3.15, Holy Communion; Kyrie, Credo, Sanctus, Gloria, Wesley in E; Offertory—"O Thou my Vision"; Psalms, 67, 68 (vv. 24-35); Magnificat and Nunc Dimittis, Wesley in E. Anthem, etc.—1st, "They that wait upon the Lord" (Stainer); Hymn 47; "Worship the Lord in the beauty of holiness"; 2nd, "I am well pleased" (Robinson). Preacher, Canon Sloan.

Christ Church Cathedral.—11, Matins; Psalm 56; Te Deum, Stainer in A; Benedictus, Stainer in A; Introit, "Let us come boldly" (Lloyd). 11.40, Holy Communion, Stainer in A. Preacher, Canon Chamberlain; Hymns, 3, 213. 3.30, Evensong; Psalm 67; Magnificat and Nunc Dimittis, Stainer in A; Anthem, "O where shall wisdom be found?"; Hymn 24 (1st) (Boyce).

The Royal Hospital, Kilmainham.—11, Morning Prayer and Holy Communion.

Chapel of Trinity College.—8, Holy Communion. 10, Matins; Rev. J. E. L. Oulton.

St. Matthias's Parish Church.—8, Holy Communion. 11.30, Morning Prayer. 3.30, Young People's Service. 7, Evening Prayer.

St. Ann's Church.—8 and 11.30, Holy Communion. 10 and 11.30, Rev. J. W. Crozier. 3.30, Rev. J. H. Alcock. 7, Rev. J. W. Crozier.

St. Bartholomew's, Clyde road.—8, Holy Communion. 11, Matins (Te Deum and Benedictus, Dykes in F). Rev. Noel Waring. 12, Sung Eucharist (Smart in F). 3.30, Young People's Service, Rev. Charles Caffry. 6.30, Litany. 7, quarterly parade of Scouts and Guides; Evensong (Magnificat and Nunc Dimittis, West in F), Rev. Cecil Craddock.

Rathmines Parish Church.—8 and 11.30, Holy Communion. 10 and 11.30, Canon Pike, Rector of Thurles. 3.30, Rev. E. C. Hodges. 7, Canon Pike. 21st Co. Boys' Brigade will parade.

Christ Church, Leeson Park.—8, Holy Communion. 11.30, Rev. A. E. Hughes. 3.30, Rev. R. Turner. 7, Rev. W. Bell.

St. Columba's Church, Ranelagh.—8 and 11.30, Holy Communion. Rev. W. Bell. 7, Rev. A. E. Hughes.

Magdalen Church.—11.30, Morning Prayer and Holy Communion, Rev. J. F. Moncrieff Cox. 7, Rev. J. F. Moncrieff Cox.

St. Stephen's.—8, Holy Communion. 10, Litany and Holy Communion. 11.30, Matins and sermon. Holy Communion, Harwood in Ab; Magnificat and Nunc Dimittis, 7, Evensong and sermon; Short organ recital after Evensong. Barnby in E. 11.30, Rev. E. J. Young.

St. Michan's.—11.30, Holy Communion, Rev. R. Saunderson Griffin. 7, Rev. E. J. Young.

St. Paul's.—11.30, Holy Communion. 12, Rev. H. C. Cave. 7, Canon N.

Drumcondra Parish.—8, Holy Communion. 7, Canon N. J. D. White. 4, Rev. N. D. Emerson.

North Strand Parish.—11.30, Morning Prayer and Holy Communion, Canon N. J. D. White. 7, Rev. N. D. Emerson.

St. Thomas's.—11.30, Rev. H. W. Donald. 4 and 7, Canon Connell.

St. Barnabas's.—11.30, Rev. C. G. Craddock. 4 and 7, Rev. H. W. Donald.

Mission to the Deaf, Dawson street.—3.30.

All Saints' Church, Grangegorman.—8, Holy Communion. 11.30, Matins and Holy Communion (Choral). Rev. E. H. F. Campbell. 3.30, Children's Service. 7, Rev. C. B. Caffry.

St. James's Parish Church.—8, Holy Communion. 11.30, Rev. E. M. Bateman. 7, Rev. F. Colthurst.

St. James's District Church.—11.30, Holy Communion, Rev. J. Tobias. 3.30, Rev. E. M. Bateman. 7, Rev. R. Saunderson Griffin.

St. Werburgh's Parish Church.—9, Holy Communion. 11.15 and 3.30, Rev. A. S. Blaett. 7, Parade of Boys' Brigade past members, Rev. E. H. F. Campbell.

St. Peter's.—8, Holy Communion. 11.30, Morning Prayer and Holy Communion; Rev. F. W. Synnott. 3.30, Children's Service. 7, Parade of Boys' Brigade and Girl Guides; Rev. J. Tobias. 43 York street—4, Men's Bible Class.

St. Audoen's.—11.30, Rev. P. Colthurst. 7, Rev. F. W. Synnott.

St. Jude's, Kilmainham.—11.30, Morning Prayer and Holy Communion. 3.30, Young People's Service. 7, Rev. F. W. Coster.

St. Mary's Parish Church.—10 and 7, Rev. Gage Dougherty.

St. Mary's Chapel of Ease.—11.30, Morning Prayer and Holy Communion, Rev. Gage Dougherty. 3.30, Children's Service.

Molyneux Church.—11.30, Morning Service. 7, Evening Service and Holy Communion, Rev. A. Morrow.

St. Mark's.—11.30, Morning Prayer. 7, Evening Prayer and Holy Communion, Rev. J. Carson.

Irish Church Missions, Townsend street.—11.30 and 7, Rev. J. R. Crooks.

St. Andrew's Church.—11.30, Morning Prayer. 3.30, Children's Service. 7, Evening Prayer and Holy Communion; Rev. R. Northridge.

St. George's.—8, Holy Communion. 11.30, Holy Communion; Canon Greer. 7, Rev. Eric Dawson.

St. Aidan's.—11.30, Holy Communion; Rev. Eric Dawson. 3.30, Children's Service. 7, Boys' Brigade Service, Rev. W. N. Harvey.

St. Augustine's.—7, Canon Greer.

The Free Church.—11.30, Holy Communion; Rev. J. T. Cummins. 3.30, Rev. R. Watson. 3.30, Children's Service.

St. Kevin's, S.C.R.—11.30, Rev. R. Bird. 3.30, Children's Service. 7, Holy Communion; Rev. R. Bird.

St. Catherine's.—11.30, Morning Prayer and Holy Communion; Canon Thompson. 7, Rev. J. Purser Shortt.

St. Victor's.—8, Holy Communion. 11.30, Morning Prayer and Holy Communion; Rev. J. Purser Shortt. 4, Young People's Service. 7, Canon Thompson.

St. Audoen's.—11.30, Morning Prayer; Rev. E. M. Bateman. 7, Rev. F. W. Synnott.

Monkstown Parish.—8, Holy Communion. 11.30, Morning Prayer and Holy Communion. 3.30, Children's Service. 7, Evening Prayer.

Mariners' Church, Kingstown.—8, Holy Communion. 11.30, Morning Prayer and Holy Communion, Rev. E. J. Devlin. 3.30, Children's Service. 7, Canon Chamberlain.

Rathfarnham Church.—11.30, Morning Prayer and Holy Communion. 3.30, Children's Service. 7, Evening Prayer.

Zion Church, Rathgar.—8, Holy Communion. 11.30, Holy Communion; Rev. L. Parkinson Hill. 4, Young People's Service. 7, Rev. L. Parkinson Hill.

Christ Church, Kingstown.—8.30 and 11.30, Holy Communion. 11.30, Morning Prayer. 7, Choral Evensong.

Sandford Parish Church.—8 and 11.30, Holy Communion. 11.30, Rev. W. N. Starrey. 3.30, Children's Service. 7, Rev. E. Willis.

Harold's Cross Parish Church.—8 and 11.30, Holy Communion. 11.30, Morning Prayer. 3.30, Children's Service. Address by Miss Carr. 7, Evening Prayer.

Clontarf Parish Church.—11.30, Morning Prayer and Holy Communion, Canon Connell. 3.30, Children's Service. 7, Rev. Charles Tyndall.

Tullow Parish Church, Carrickmines.—11.30, Matins and Holy Communion. 3, Young People's Service.

All Saints', Blackrock.—8 and 11.30, Holy Communion. 11.30, Rev. D. H. Hall. 7, Evensong.

St. John's, Monkstown.—8, Holy Communion. 11.30, Morning Prayer. 3.30, Children's Service. 7, Evening Prayer.

Christ Church, Blackrock.—11.30 and 7, Holy Communion. Rev. G. R. Elliott. Offertories for Bible Society.

St. Andrew's Church, Lucan.—8.30, Holy Communion. 11, Morning Prayer and Litany. 7, Evening Prayer.

St. Philip's, Milltown.—11.30, Morning Prayer and Holy Communion. 3.30, Children's Service. 7, Evening Prayer.

St. John's, Clondalkin.—10.30 and 6, Rev. R. A. Orchard. Collections on behalf of S.A.M.S.

St. Maelruain's, Tallaght.—12, Morning Prayer and Holy Communion, Rev. R. A. Orchard. Collection on behalf of S.A.M.S.

PRESBYTERIAN CHURCHES.

Abbey Church, Rutland Square.—11.45, Rev. R. H. Boyd. 7, Rev. C. Denham Osborne.

Adelaide Road.—11.30 and 7, Rev. R. K. Hanna.

St. Andrew's, Blackrock.—11.30, Rev. J. Snowden. 7, Rev. F. O'Neill.

Bray.—11.30, Dr. E. J. M'Kee. 7, Rev. A. Weir.

Chapelizod.—4.30, Rev. A. Gailey.

Clontarf.—11.30 and 7, Rev. A. W. Neill.

Donore.—11.30 and 7, Rev. G. T. G. Clements.

Greystones.—11.30 and 7, Rev. W. S. Kirkpatrick.

Howth.—11.30, Rev. J. Rogers. 7, Rev. J. M'Caughey.

Kingstown.—11.30, Rev. F. S. Gardiner. 7, Rev. A. M. Dodds.

Lucan.—11.30 and 7, Rev. A. Gailey.

Malahide.—4, Rev. James Rogers.

Ormond Quay.—12, Rev. T. Byers. 7, Rev. R. H. Boyd.

Rathgar (Christ Church).—11.30, Rev. F. O'Neill. 7, Rev. J. J. Macaulay.

Sandymount.—11.30, Rev. A. Weir (China). 7, Rev. J. S. Crockett.

United Free Church of Scotland (Lower Abbey street).—12 and 7, Rev. A. H. Macpherson.

Presbyterian Association, 16 St. Stephen's Green.—4.30, Young Men's Bible Study Circle.

Dublin Presbytery's City Mission:—Whitefriar Street Hall, 62 Whitefriar street.—3, Sabbath School. 4.30, Evangelistic Service; Mr. F. Loran.

North Strand Hall.—8.15, Evangelistic Service; Mr. E. Loran.

Presbyterian Mission (Covenanters), 9 Anglesea street.—The usual weekly meeting for Bible study will be held on Monday evening 8 o'clock. Leader, Mr. T. F. Adams.

METHODIST CHURCHES.

Charleston road.—11.30 and 7, Rev. R. Lee Cole.

Brighton road.—11.30 and 7, Rev. James M. Alley.

St. Stephen's Green.—11.30 and 7, Rev. W. J. Oliver.

Kingsland Park.—11.30, Rev. Lindsay Cullen. 7, Rev. T. J. Irwin.

Dolphin's Barn.—11.30 and 7, Rev. B. Brooke-Morton.

Abbey street.—11.30, Rev. H. H. Cornish. 7, Dr. B. Bewley.

Clontarf.—11.30, Rev. R. C. Roddie. 7, Rev. J. E. Glanville.

Blackhall place.—11.30. 7, Rev. J. E. Hutton.

Inchicore.—11.30, Rev. J. E. Glanville. 7, Rev. R. C. Roddie.

Lucan.—11.30, Rev. S. T. Boyd.

Celbridge.—4, Rev. S. T. Boyd.

Clontarf.—11.30, Rev. W. L. Coade. 7, Dr. Carrothers.

Sutton.—11.30, Dr. Carrothers. 7, Rev. W. L. Coade. United Service Presbyterian Church.

Sandymount.—11.30 and 7, Dr. Park.

Kingstown.—Rev. B. E. Gentleman.

Bray.—11.30 and 7, Rev. W. G. Christie.

Kingstown.—11.30 and 7, Rev. J. A. Duke.

Blackrock.—11.30, Children's Service, Rev. A. E. Carson. 7, Rev. M. G. McCormick (India).

Dalkey.—11.30 and 7, Rev. Alexander Kerr.

OTHER CHURCHES AND HALLS.

Moravian Church, Lower Kevin street.—11.30, Rev. J. N. Hutton.

Kilmainham Congregational Church—11.30, Rev. Philip Davis.

Congregational Church, York street—11.30, Rev. J. C. Waugh.

Kingstown Congregational Church—11.30 and 7, Rev. S. Henderson. 3, Mr. E. Buckler.

Baptist Tabernacle, Kingstown—11.30, Mr. Pelham Plunkett. Evening Service in Congregational Church.

Baptist Church, Phibsborough.—11.30, Mr. H. Hunter. 7, Mr. R. G. Clarke.

Baptist Church, Harcourt street—11.30 and 7, Pastor A. Rees Morgan, of Holyhead.

Society of Friends.—11, 6 Eustace street. 11, Monkstown. 11, Churchtown, Dundrum. 11.30, Bray (Assembly Rooms, west wing). 11 and 7.30, Rathmines road.

Merrion Hall.—12 and 7, Mr. J. Stephen.

Dublin Central Mission, George's Hall, South Great George's street.—11.30 and 7, Rev. Lindsay H. Cullen. 4, Men's Meeting.

Grosvenor Hall, Rathgar.—7, Mr. G. McDonald.

Fairview Gospel Hall.—12, Mr. J. Langtan. 7, Mr. F. W. Lane.

Bible Students Hall, 4 Lincoln Chambers, Lincoln place—11.15, Mr. F. Sharadey. 7, International Sunday School Lesson, Mr. C. B. Coombs. Subject: "Is earth's new King here?"

CHRISTIAN SCIENCE CHURCHES.

First Church of Christ, Scientist, Dublin (a Branch of The Mother Church, The First Church of Christ, Scientist, in Boston, Mass.), 35 Molesworth street.—Services—Sunday, 11.30 a.m., 7 p.m.; Sunday School, 11.30 a.m. Wednesday (Testimony Meeting) 8 p.m. The Christian Science Reading Room, same address, is open to the public daily from 11 a.m.

First Church of Christ, Scientist, Rathmines (a Branch Church of The Mother Church, The First Church of Christ, Scientist, in Boston, Mass.).—Services at which all are welcome—Sunday, 11.30 a.m. and 7 p.m. Sunday School, 11.30 a.m. Wednesday (Testimony Meeting), 8 p.m. Christian Science Reading Room, Church Building, Rathmines Park, open daily, free to the public, 11 a.m. to 9 p.m. Open on Wednesdays from 11 to 7.30 and Saturdays from 11 to 7 o'clock. Sunday, 4 to 6.30. Lesson Sermon, January 18th, "Life."

YOUNG MEN'S CHRISTIAN ASSOCIATIONS.

Church of Ireland Y.M.C.A.—8.30, Address, with musical ... Mr. J. ... Conversational Bible Class, Mr. A. H. Ward. Rathmines.—10.15, Bible Study, Mr. ... C. G. Warner. Service, Mr. C. Hardman. Y.M.C.A., Lower Abbey street.—3, Bible Class, Mr. R. Wallis. 8.30, Gospel Meeting, open to all, Mr. James Stephen. 3, Boys' Bible Class.

PATENTS, DESIGNS, TRADE MARKS: WM. EWART DOYLE, Registered Patent Agent, Consulting Engineer. Registered Patent Attorney. Advice Free.—12 College Green, Dublin.—(Advt.)

YESTERDAY'S CASES IN THE COURTS.

TITLES TO LANDS.

RIGHT OF PUBLIC TO INSPECTION.

(Before the Chief Justice, Mr. Justice O'Connor and Mr. Justice FitzGibbon.)

Whether or not the public has a right to inspect documents of title to lands, deposited in the local Registration of Title Office, was a matter raised on an application which was made *ex-parte* by way of appeal from an order of Mr. Justice Wylie in the Land Commission Court in the matter of the Local Registration of Title (Ireland) Act, 1891, and in the matter of Garrett J. Fitzgerald and James J. Fitzgerald, registered owners of the lands of Gowlane (Folio No. 8978), County of Kerry.

Mr. Michael Binchy (instructed by Mr. Maurice McCartie) appeared for the appellant, John Foley, farmer, of Leamnaguilla, Farranfore, Co. Kerry. The appeal, he explained, was from an order of Mr. Justice Wylie dated 16th December last, refusing the application of the appellant for permission to inspect Application No. 369/6 on the above-mentioned folio and to be at liberty to bespeak certified copies of them.

It appeared that the question arose in connection with the appellant's effort to realise a judgment obtained by him, amounting to £350, against Timothy Thomas Fitzgerald (who did not appear and was not professionally represented at the trial on the 1st December last) for the seduction of his daughter.

In an affidavit the appellant stated that, prior to the 16th October last, Thomas Fitzgerald (father of Timothy Thomas Fitzgerald) and James J. Fitzgerald were named in the folio as the registered owners of the lands mentioned. Thomas Fitzgerald died in 1912, intestate, having been predeceased by his wife, leaving surviving Timothy Thomas Fitzgerald, Garrett Fitzgerald, and Mary Fitzgerald, his children, who were now in sole beneficial possession and occupation of the lands. Timothy Thomas was entitled to one-third share of his deceased father's estate, including the lands of Gowlane. On the 16th October last Garrett Fitzgerald, brother of Timothy Thomas Fitzgerald, and James J. Fitzgerald were, in pursuance of Application No. 369/6 on the folio, entered on the folio as full owners in common in equal shares of the lands, subject to what was expressed in the folio. The appellant believed that the Application 369/6 and the alteration of the folio made thereon were effected with a view to preventing him from realising his judgment against the lands, and that that was a fraudulent transaction; and he was advised and believed that, in order to realise his judgment against the lands and against T. T. Fitzgerald, it would be necessary for him to bring further legal proceedings, and for that purpose to inspect the documents. The registrar of the local registration office declined to give appellant's solicitor a copy of the application and documents without the permission of the registered owners, who were hostile to the appellant and declined to facilitate him.

Mr. Justice Wylie, in his order refusing to grant the application for permission to inspect, stated that only the registered owners would be allowed to inspect those documents.

The Court reserved judgment.

TIPPERARY WOMAN'S WILL.

BEQUEST TO A SOLICITOR.

(Before Mr. Justice Sullivan.)

The hearing was continued of the action in which the plaintiffs are W. S. Nolan, solicitor, and T. Browning, ex-major R.A.M.C., Clonmel; and the defendants A. Shee, Sedgley, Chudley, England; Christina Shee, Rathgar road, Dublin, and J. Shee, farmer, Fethard. The plaintiffs seek to establish the will of Mary Shee, spinster, and the defendants contest the will on the ground of undue influence and other statutory grounds.

Mr. Nolan, solicitor, who drew up the will, continued his evidence, and stated that at no time did he exert any influence over the testatrix. The bequests were all suggested by herself.

Two doctors were examined to prove that at the time of the making of the will the woman was mentally strong.

Mr. Lynch, K.C., addressed the jury for the defendants.

Dr. Patrick Stokes, Fethard, in answer to Mr. Dockrell, stated that he had been medical attendant of the deceased, and in 1922 found that she was neurasthenic and suffering from delusions with regard to her food. She represented her two brothers, Philip and John, as persecuting her. He believed that in April and May, 1923, her judgment was warped, and he did not consider that a will she would make could be valid.

In cross-examination by Serjeant Hanna, witness said that the deceased was extraordinarily bright on some matters.

Nurse Walsh, who had been in attendance on the deceased woman, gave evidence of a conversation that she had with the patient, who suggested poisoning by her brothers on one occasion.

John Shee, a brother of the testatrix, residing near Fethard, stated that he had done his best to regulate the affairs of his sister, and he had paid a girl £1 a week to look after her. Before her death she agreed that he should act as executor, but this decision was altered.

Philip Shee, another brother, having given evidence, the further hearing was adjourned.

EXECUTION OF A CONSENT.

THE TWO MARYS.

(Before Mr. Justice O'Shaughnessy.)

In the action of Roche v. Brown, which was brought under Lord Campbell's Act and was heard last term,

Mr. Shannon, K.C., with whom were Messrs. Lynch, K.C., and W. A. Redmond (instructed by Mr. W. Caulfield), applied on behalf of the plaintiffs that the consent in the case be made a rule of Court and that judgment be given for £225 and costs. The plaintiffs, Walter Roche and his wife, Mary Bridget, sued the defendants, John and Mary Brown, for negligence which resulted in the death of the plaintiffs' son. The action was settled by agreement between counsel for £225 and costs, and the consent was signed by John W. Brown, but Mary Brown, the other defendant, was not present at the time. The matter was allowed to stand over till the next day, so that she should sign, but when the parties returned to the country they failed to sign. He now asked that the consent be made a rule of Court and that judgment be given for £225 and costs.

His Lordship—How can I do that if the parties refused to sign?

Mr. Shannon said that counsel had full authority to compromise, and their clients could not be heard afterwards. A Miss Mary Brown, niece of the defendant Mary, purported to sign on her aunt's behalf, but Mr. Redmond drew attention to the matter.

Mr. Swayne, K.C., with whom were Messrs. Lardner, K.C., and Walsh (instructed by Messrs. P. J. O'Flaherty and Sons, Wexford), on behalf of the defendants, said that he stood by the consent absolutely. While his friend stated the law correctly, he was afraid that he had not put the real difficulty before the Court. The trap with which the plaintiffs' son was in collision was driven by a man named McDonnell, and his client, Mary Brown, who was a sister of the defendant, J. W. Brown, was in the trap. McDonnell was a servant to Miss Mary Brown, who was an aunt of the defendants. They were very substantial people, and Miss Brown (senior) was a sister of the late Bishop of Ferns. The only one that Mr. O'Flaherty saw was Mary Brown, sister of the other defendant.

His Lordship—But she was in the trap of the other Mary, and because she was there that does not get rid of the other Mary's responsibility.

Mr. Swayne—The point is: who was the Mary that I appear for? They want to make me appear for a Mary that I have never seen and for whom I do not appear.

His Lordship said that there had been a stay of one month put upon the execution of the consent, and he would now make the order accordingly. The parties should settle the question of who Mary Brown was.

Mr. L. H. Rosenthal has been appointed to perform the duties of Circuit Judge for Cork City and County during the illness of Judge Conner.

ANOTHER CHANCE FOR YOU.

Owing to the extraordinary success of the Sale at the Marleen Salons, 114 St. Stephen's Green, it has been decided to extend it for a short period. All the New Spring Styles are arriving daily, and are being included in the Sale at drastically cut prices. Model Afternoon and Evening Frocks are offering below cost.—(Advt.)

MR. J. LARKIN'S AFFAIRS.

EXAMINATION IN BANKRUPTCY COURT.

(Before Mr. Justice Murnaghan.)

Mr. James Larkin, a bankrupt, was examined by Mr. Martin Maguire (instructed by Messrs. James O'Connor and Co.), for the petitioning creditors, as to his means.

Counsel said that Mr. Larkin was adjudicated a bankrupt on the 21st November last in respect of a debtor's summons for £1,095 11s. 1d., which was issued against him by the petitioning creditors, who were members of the Irish Transport and General Workers' Union.

Mr. Larkin, in reply to Mr. Maguire, said that at present he had no income. He could not at the moment state how much money passed through his hands since the 23rd April until the present date. Money passed through his hands in the form of a fund called the Sustentation Fund, but he could not say how much, at "this benevolent Government" raided his place and his sister's place and took away books and documents.

How much money was raised by that fund? About £200, but none after May of 1924.

Mr. Larkin, in the course of further examination, said that when he returned from America in April, 1923, he brought no money for the Transport Union. He had then some $2,000, but he did not collect any money for the Transport Union in America, except what he sent to them, prior to 1917. He had about £2 11s. at the present moment.

Mr. Maguire—How did you live when you were in America?—I worked and lectured and carried on propaganda.

How much money did you spend on litigation last year?—I cannot say; but very little. I had to pass over the lease of premises I hold in Sligo to my solicitor.

How much money did you pay your solicitor? Up to now, about £200.

Mr. Larkin was examined about a journey that he made to Russia last year. He said that the Russian Government paid for that journey and that it cost him nothing. He was invited to Russia, and had his first-class fare paid, but he did not get a penny himself. He made two journeys to London last year, and paid for them out of the balance of the money which he brought from America. He also sent £200 to Belfast for relief purposes. He had no banking account and had no moneys in any bank in anybody's name.

Further examined, he said that he lived a good deal of his time at 17 Gardiner's place, and kept some books there, and also in Beechwood avenue. There was a small library at Beechwood avenue, but he did not think he would get £5 for the whole 500 books that he had there.

Mr. Maguire—Do you know Mrs. Larkin stated that the furniture and other things in the premises are her property?—That is absolutely true, but the books are my personal property.

Mr. Larkin said that when he came back from America his brother-in-law was not employed as a labourer, but was in the carrying business. He had no connection with his brother-in-law, Mr. Colgan, in his business. Mr. Colgan was the owner of several motor cars and other conveyances, and he believed that Mr. Colgan was carrying on this business at the time that the dockers' strike was on.

Did he, as the result of the dockers' strike, carry on this business with enormous profit to himself?—I cannot answer that.

Mr. Maguire—You know it has been alleged you are interested in this business?

Witness—The person who instructed you has said that time and time again.

Mr. Maguire—And that you share in the profits of this business? I have neither shared in the profits nor do I even know any details of this business.

In addition to this business, known as the Rapid Transport Company, is there carried on from this address the business of coal factors and dealers in soaps, sardines and other commodities? No, there is no such thing; but there was a co-operative store belonging to members of the Irish Workers' League, in which we bought some stuff last year and sold it at a reduced price to our members.

Did you make any profit out of this sardine business? No, not a penny; in fact, we lost on it.

Were your agents carrying on this sardine business at the time of the strike in the fish market?

The witness replied that these people were not his agents, and they had nothing to do with the strike in the fish market. The strike in the fish market arose out of the Inchicore strike.

In further answer to Mr. Maguire, Mr. Larkin said that he was not employed as secretary to the Workers' Union. He had been acting as general secretary of that union and never got a penny of the union's money.

Mr. Maguire—Will you let us have the books of this union for examination? Certainly, you can have the books, with pleasure.

Mr. Larkin, replying to questions about his paper called the *Irish Worker*, said that the money expended on running it must have gone into £1,100. That money came from the sales. Some weeks the paper paid and some weeks it lost money.

He described as a jocular appeal an extract that Mr. Maguire read from the paper asking supporters to send cheques, money orders, stamps, jewellery and furs to the office of the paper, and said that a number of people came and offered sums from 1s. to 10s. to keep the paper going, but he decided that he would not carry it on, and did not take the money.

Mr. Larkin denied that he ever received a penny from profits arising out of any premises carried on for the purpose of playing the game of "House," and said that he always objected to the game of "House." His sister was never charged with carrying on the game of "House." He did not know who owned the premises, 17 Gardiner's place, and denied that they were bought with money that he provided. He did not pay any rent and had no tenancy. He had a room which he used when he liked.

Mr. Maguire said that he suggested that Mr. Larkin had still money, which he should account for to the Transport Union.

Mr. Larkin denied this. He said that he was now living with his sister.

Mr. Maguire—Are you still driving around the city in a big Crossley motor car?—I am driving in a motor car provided by the union, and I am entitled, on union business, to go in whatever they can give me.

How many motor cars has this new union got?—Two; a Ford and a Crossley; and if the Lord wills it we will have a good many more.

Mr. Larkin added that very probably, within the next month or so, he would have money, as he had been invited to become general secretary of the union.

Mr. Maguire—And I suppose you will then be willing to apply your salary in payment of this debt?—I will not; I will have to keep my wife and children first.

Mr. Justice Murnaghan, having been asked by Mr. Maguire for an adjournment of the examination, adjourned it for one month.

WEXFORD FARMER'S BANKRUPTCY.

John Barry, farmer, of Newtown, Kilmore, Co. Wexford, who was adjudicated a bankrupt on the 17th November last, was examined with regard to his affairs by Mr. Costello (instructed by Mr. John H. Peart) on behalf of the petitioning creditor, James J. Stafford, South Main street, Wexford.

The bankrupt stated that the extent of his farm was about fifty Irish acres, and he had two cows, two horses and a prize bull. The potatoes that he sowed were still in the ground and would have to be dug up. He had no banking account. He had eight acres of barley which he sold to Mr. John Nagle, who had gone security for him on a bill in the bank for £150 or £160. He also sold Mr. Nagle certain implements, furniture, farm produce and other property, for which he got no money. Mr. Nagle paid the money into the bank.

John Nagle, farmer and cattle dealer, stated that he had known the bankrupt for about twenty years, and had signed several bills for him. In 1919 he signed one for about £200, and it had been reduced to £175 or £160. He had signed the subsequent renewals, the last of which was about two months ago, and had paid sums of £7, £42 and £116 to meet the bill. In July he bought eight acres of barley at £130 from Barry to pay off the bank, but gave him no money for it. With the same object he got two horses, two cows, two calves and two carts from Barry. The value of these was £186, and, with the exception of £12 which he paid him for a sideboard, £3 which he had given Mrs. Barry, and a suit of clothes which he had paid for for Barry, he gave Barry no other money. He denied that he was keeping the goods for the bankrupt.

To Mr. Wood, K.C., who appeared for witness, he said that he owed Barry £10 11s. 6d.

This concluded the examination.

IRISH AMBULANCE GAZETTE—January issue now ready. From principal newsagents, Headquarters, 40 Merrion square; or Brigade Hall, 50 ... street. Price 6d. quarterly.—(Advt.)

DUBLIN DISTRICT COURT.

DAYLIGHT ROBBERY.

BANDITS' ESCAPE IN A MOTOR CAR.

(Before Mr. Dossen.)

A further remand was granted in the case of Patrick Connolly, Middle Abbey street, who is charged with having taken part in the "hold-up" by two armed men in Clanwilliam place, Grand Canal, at 10.30 o'clock on the morning of the 3rd inst., when Mr. John Morrow, manager of the firm of Messrs. H. and J. Martin, Ltd., builders and contractors, was robbed of £171. Bail was refused.

After the robbery, it will be recalled, the armed men drove away in a motor car, which was said to have been found afterwards abandoned at Kimmage. It is alleged that the car had been stolen the night before from Grosvenor place.

Mr. Morrow, in evidence yesterday, said that he was "held up" when returning on a side car from the Royal Bank in College Green, with £471 odd, to pay workers' wages. The first thing he noticed was a man catching the bridle and presenting a revolver at the driver and himself. The man shouted "hands up." The witness attempted to sit on a money bag which lay on the seat beside him, but before he could do so a second man pushed a revolver in his face and snatched the bag away. It contained £171, in silver, copper and notes. He could not identify either of the men, as he did not see them properly.

A constable said that when on duty in Haddington road an hour before the robbery he saw a motor car which answered the description of a car reported stolen. There was only the driver in the car. He identified the accused as the driver.

Replying to Mr. J. A. Long, who defended, the witness said that the car was travelling slowly, and was only four yards away. He did not speak to the man who drove it, although he suspected that the car was the one which had been reported stolen. He had not seen the man before, but had no hesitation in identifying him.

PLAYING WITH REVOLVER.

James Young, Great Charles street, and Patrick O'Hanrahan, North Circular road, were returned for trial, charged with being in unlawful possession of a revolver on the 5th inst., when a youth, James Fox, North Summer street, shot himself accidentally in Young's house. Bail in £25 was allowed in each case.

Fox, who appeared with his face swathed in bandages, gave evidence. He said that on the evening of the 5th he went to a room which Young occupied, and, picking up a revolver which lay on a table, said, jokingly, "I am going to shoot myself." Not knowing that the revolver was loaded, he pulled the trigger, discharging a bullet, which passed through his right cheek. Both the defendants were in the room at the time.

The accused men entered the witness box and denied that there was any revolver in the room before Fox entered. They were engaged, they said, in repairing a camera, and did not see what happened until they heard the shot and saw Fox wounded.

NEGLECTED CHILDREN.

Laurence Gray was charged with neglecting to support his four children, under 16 years of age, who live with their mother at 13 Usher's quay, and also with deserting his wife.

Mrs. Gray, in evidence, said that she was married to the accused man twenty-seven years ago. There were eight children, four of whom were under age. The defendant, who had worked at Mountjoy Brewery as a carpenter, earning on an average of £5 a week, deserted her and his family in September, 1919, and went to England, and from that time he had never contributed a penny to her support. She had reason to believe that he was employed by the Birmingham Aluminium Casting Company under the name of Craig.

Inspector O'Donnell, National Society for the Prevention of Cruelty to Children, gave evidence of the assistance rendered by the Society to Mrs. Gray and her children.

Mr. E. H. Burne (Gerald Byrne and Co.), who defended, made an offer of £50 to recoup Mrs. Gray and the others.

Mr. J. W. Davis, prosecuting, said that a sum of £150 would be but reasonable.

A remand until Tuesday next was granted, so that inquiries as to payment might be made.

ARRESTED AFTER FIVE YEARS.

Mrs. Christina Kenna, 16 Francis road, Edgbaston, Birmingham, who was arrested by the Birmingham Police on a warrant dated 24th September, 1919, was charged with stealing, on the 9th September, 1919, the sum of £175, belonging to her husband, Thomas Kenna, 8 Temple street, Dublin.

It was stated that when charged and cautioned by Detective Quinn at the police headquarters in Birmingham last Tuesday the accused said that she "never took as much as a penny of the money."

The accused was remanded until to-day.

EXCESSIVE SPEED.

Dorothy Danaher, Woodtown Park, Rathfarnham, was fined £1 for driving a motor car along the South Circular road at a speed of 27 miles an hour.

For driving a motor car along Mountjoy square at 22 miles an hour, William McCarthy, Mountjoy street, was fined £2 10s.

BREAKING INTO A PUBLIC-HOUSE.

TWO MEN CONVICTED.

At the Louth Circuit Court yesterday, before Judge Doyle, K.C., two young men, named Bernard O'Neill and Bernard Keenan, of Ardee, pleaded not guilty of having, on the night of 2nd November last, broken into the house of William Anderson, a publican, with intent to commit a burglary.

According to the evidence for the State, Anderson left his house in the evening at seven o'clock, locking the doors. On his return a few minutes later he found the doors open, and the two accused men were inside. O'Neill was alleged to have called on Anderson to halt and to come forward and be identified.

The defence was that the accused saw a man leave the premises, and that they went in to get a drink. They were searching in the shop for the owner when Anderson came in. The order to halt was merely a joke.

The jury found the prisoners guilty, and they were sentenced to six months' imprisonment.

ROYAL IRISH ACADEMY OF MUSIC.

At the weekly meeting of the Governors of the Royal Irish Academy of Music at Westland row, Dublin, Mr. J. W. Drury, M.A., presided. The following were also present:—Major A. Whewell, Mr. J. E. Geoghegan, Miss S. C. Harrison, Mr. W. H. Brayden, O.B.E.; Mr. B. Warburton Rooke, Mus.B., T.C.D.; Mr. de Courcy Millar, Mr. Frank Wynne, Sir John Irwin, J.P.; Commendatore M. Esposito, Mus.B., T.C.D.; Mr. R. De Versan, K.C.; Mr. Dermod O'Brien, D.L., President, R.H.A., and Miss Alice Craig, Secretary, *pro tem.*

The "Board of Studies" reported that they had elected Commendatore Dr. Esposito and Mr. B. W. Rooke, Mus.B., as their Chairman and Vice-Chairman respectively for the current year.

Reports were received from Mr. Frederick Dawson and Dr. Walker, who acted as extern examiners at the recent annual examinations of the pianoforte and organ classes, and the Governors were pleased to note the very satisfactory progress which had been made by the pupils in these departments.

Correspondence which had passed between the Commissioners of Charitable Donations and Bequests and the Governors, relative to the proposed sale of certain securities, and the investment of the proceeds in 5 p.c. National Loan, was submitted, and the proposal of the Commissioners was unanimously approved.

Sir John Purser Griffith, M.Inst.C.E., was unanimously elected a member of the Academy.

The Governors expressed the hope that there may be a considerable accession of new members during the present year. The subscription of £1 per annum entitles members of the Academy to free tickets for the various concerts which are held during the season.

RIVIERA LAWN TENNIS.

CANNES, January 16.

The following are the results of to-day's play in the Cannes Club tournament:—

Ladies' Singles—Semi-finals—Miss Ryan beat Mrs. O'Neill—6-3, 6-1; Mrs. Aeschliman beat Miss Bennett—6-3, 6-2.

Men's Doubles—Semi-finals—Lord Charles Hope and F. R. Scovel beat Col. Mayes and Sir A. Croxfield—6-3, 6-2. Final—C. F. Aeschliman and A. O. Hunter beat Lord Hope and F. R. Scovel—6-2, 6-4, 6-2.

GAELIC GAMES.

WILL DUBLIN QUALIFY FOR 1924 FINAL?

(BY PAT'O.)

Croke Park resumes its round of activities to-morrow, when Cavan and Dublin meet in the penultimate match of the 1924 Football Championship. The winners meet Kerry in the final, and to-morrow's match is of absorbing interest.

Let us examine the claims of to-morrow's rivals in the endeavour to discover the probable contenders in what promises to be the greatest Gaelic football final of recent years. For some time Cavan County has had only one serious rival in Ulster. This was its neighbouring county of Monaghan. All nine counties participated under the G.A.A. régime, but the "border" counties of Monaghan and Cavan seemed to dominate Gaelic football in the North of Ireland. Recently many exciting games were played between Monaghan, Cavan and Louth. The results point clearly to Cavan's supremacy, and, when Cavan met Louth recently, the issue was never in doubt. Cavan won easily against a recovering Louth side. It will be remembered that Louth were a powerful force in Gaelic football during the code's most potential period, when Kerry, Kildare, Wexford, Cork, Dublin and Tipperary were in the forefront. Louth has had many set-backs, but ran Dublin very closely at Navan last autumn, during Dublin's best period. A fortnight ago Cavan fairly out-played Louth's best team, and the fact that the Ulstermen played a drawn game with Kerry in last year's semi-final is deserving of consideration.

From my latest information I must write that the re-constructed Cavan team will give Dublin a hard game. Here are the Northern fifteen:—Black (goal); Tiernan, P. J. Masterson, Jermyn; O'Grady, Sexton, Clarke, Egan, Murray; P. Masterson, Smyth, Conway, J. Murphy, Hegarty, J. P. Murphy.

This to followers of Gaelic reads a formidable group. Amongst them, Black, the Masterson pair, Smyth and J. P. Murphy are outstanding. So enthusiastic have been the Cavan supporters that representations were made by influential Cavan men in Dublin to bring the team to Liffeyside early this week for training, but the suggestion was not approved. That the fifteen will be fit is certain, but they will be happier in training in their native surroundings.

Masterson is a fine full-back. He is well supported at right and left. His midfield is not so good, and Cavan will lose there. Smyth is the man Ulster has played on the 40 yards mark so successfully in recent games. He has been playing with many teams and in different counties recently, and it will be a splendid duel between Joseph Norris and himself to-morrow. Murphy (J. P.) is the most dangerous forward, on the loose, playing Gaelic football to-day. Alone he almost beat Kerry. He has little craft; depends on his great strength, wonderful pace, for a heavy man, and unbounded confidence. He shoots well, too, when he has time. Will he have time against O'Reilly and O'Byrne to-morrow? That is the turning point of my epitome.

Against Wexford, in the 1923 re-play, Dublin developed a brilliancy in attack unequalled in my twenty years' experience, and I have played in many All-Ireland games in hurling and football. The O'Toole's team have not over-developed the new notion of spectacular hand-passing which Kildare instituted, and which Wexford wings developed during the long period 1915-18, when Reynolds, Kennedy and Co. were supreme. This O'Toole's attack is a sound, healthy factor, which aims at goal-getting. Patrick McDonald and Joseph Synott may lob along points now and then against a moderate team, but I doubt if they will have the opportunity against Cavan or Kerry. Since the wonderful display of Gaelic football which O'Tooles produced against Wexford the club team has played a series of wretched games. They deserved to be beaten in all three. St. Marys beat them well; D.M.P. nearly got there in the last half, and on last Sunday, at Parnell Park, a mixed team from Kickhams Club roused the Champions' reserve strength to notch the points, which seem to make the Dublin League secure for them.

League games and championship ties are quite different. The Dublin side is not getting younger. An indication of their resource, however, is the recent successful adjustment of their attack in sending Kiernan, of Keatinges, out to the right wing, and giving the centre pivot post to Lieutenant O'Brien. The Army man's goal at Parnell Park on Sunday last, when Kickhams' young team seemed to have the Champions well beaten, was a delightful affair. Synott and he pulled the game through, and in the progress of to-morrow's match O'Brien's pace and coolness in critical moments may be the deciding factor. I cannot write about another factor in Dublin's attack. The matter seems to be *sub-judice*, but I learn Dublin will play its best available team irrespective of consequences. The team will be almost identical with the side which performed so brilliantly against Wexford.

At the time of writing I am told Croke Park is in good condition. Cavan arrive this afternoon, and a genuine test of strength and skill is assured.

TO-MORROW'S SENIOR FIXTURES.

Croke Park—Football, All-Ireland Semi-final, 1924, Dublin v. Cavan, 2.45 p.m.

Parnell Park—Geraldines v. St. Patricks, 1 p.m. Senior Football League. Terenure—University College v. Con Colberts, 11.45 a.m. Senior Hurling League.

HANDBALL AND GAELIC GAMES.

An interesting review of Handball in 1923-'24 and notes on Gaelic Games appear in to-day's issue of the *Irish Field*. On Sale at all Newsagents. Price 2d.—(Advt.)

HANDBALL.

I.A.H.A. CHAMPIONSHIPS.

The City and County Dublin Committee of the Irish Amateur Handball Association will start their Soft Ball Senior Championship to-morrow in the Civic Guard Court at 11.30, when the following programme will be listed:—

T. J. O'Reilly (D.M.P.), Irish amateur hard ball champion, v. P. Collins (Metropolitans).

M. J. Kelly (Metropolitans) v. J. Dowdall (St. Audoen's).

R. Mockler (Faughs) v. J. Hart (Metropolitans).

Referee—Mr. D. Murphy. Marker—Sergeant J. McGrath.

INTERMEDIATE HARD BALL CHAMPIONSHIP (SECOND ROUND).

The second round of the Intermediate Hard Ball Championship will be continued in Clondalkin, starting at 12.45, with the following programme:—T. Forde (Clondalkin) v. J. Hart (Clondalkin). J. Byrne (Clondalkin) v. P. Batterly (St. Audoen's). B. Tracy (Faughs) v. J. Sherry (Clondalkin). Referee—W. Cook.

JUNIOR SOFT BALL CHAMPIONSHIP.

At Marshalsea Barracks ball court the Junior Championship will be continued at 12 o'clock between P. Walsh (Clontarf) v. M. Fitzsimons (Metropolitans) and P. Brougham (Clontarf) v. P. Scanlan (Eire Og). Referee—R. McGlan. Marker—M. Fitzsimmons.

ASSOCIATION.

TO-DAY'S FIXTURES.

IRISH FREE STATE CUP—SECOND ROUND.

St. James's Gate v. Shamrock Rovers. Dalymount Park.

Brooklyn v. Shelbourne. Chalgrove terrace.

Bray Unknowns v. Pioneers. Bray.

Drumcondra v. Athlone. Richmond road.

LEINSTER SENIOR LEAGUE.

Richmond v. Midland Athletic. Grangegorman.

University College v. St. James's Gate. Terenure.

Inchicore v. Glasnevin. Richmond Park.

St. Pauls v. Brideville. Ashtown.

Shamrock Rovers v. Strandville. Milltown.

Dublin United v. Civil Service. Tudor Park.

Shelbourne v. Dundalk. Shelbourne Park.

CO. ANTRIM SHIELD—SEMI-FINALS.

Belfast Celtic v. Cliftonville. Windsor Park, Belfast.

Larne v. Glentoran. Cliftonville.

IRISH LEAGUE.

Barn v. Glenavon. Carrick.

Queen's Island v. Distillery. Pirrie Park, Belfast.

HULL CITY'S NEW GOALKEEPER.

Hull City yesterday signed on H. Bown, formerly of Leicester City, and he will figure in the team to meet Crystal Palace at Hull to-day. Bown will also be eligible for the Cup-ties. Maddison is unlikely to be available for five or six weeks, owing to injury.

SEND YOUR RABBITS

To the Firm that pays the Highest Prices

RANGECROFT, Ltd.,

CORNMARKET, BELFAST.

Cherry Blossom Boot Polish

BRILLIANT · PRESERVATIVE · WATERPROOF

BLACK, BROWN & TONETTE. In 1½d., 2½d., 4½d. and 6d. Tins.
DARK TAN, DEEP TONE & WHITE. In 2½d., 4½d. & 6d. Tins.

MANSION POLISH

quickly ensures a brilliant finish to Furniture, Stained or Parquet Floors & Linoleum.

SOLD IN TINS

"WADE" Portable Crosscut Saw

P. & H. EGAN, LTD.,

Bridge House, TULLAMORE.

SOLE AGENTS FOR ALL IRELAND

PREPARING AN ESTIMATE.

DERRY BUILDER'S CLAIM.

In the King's Bench Division, in Belfast, yesterday, Messrs. J. Ballantine, building contractors, Londonderry, sought to recover from George L. Young, Randalstown, Co. Antrim, £117 for work done.

The plaintiffs' claim was in connection with the preparation of an estimate of the damage done to the defendant's property at Culdaff House, Co. Donegal, for the purpose of sustaining a claim for malicious injury, and for attending at the Lifford Quarter Sessions to give evidence. The defendant's claim was settled for £7,800, and the plaintiffs claimed £1 10s. per cent. on this amount.

The defendant, in his defence, said that the percentage claimed by the plaintiffs had not been agreed to, and that on the re-hearing of the case the award had been reduced to £7,000. While denying liability, he lodged £80 in Court to satisfy the claim.

When evidence had been heard on both sides, the Lord Chief Justice ... that the plaintiffs' charges were reasonable, and he awarded £105, giving judgment for £25 over and above the sum of £80 lodged in Court.

INFANT AID SOCIETY.

A meeting of the Executive Committee of the Infant Aid Society was held last Tuesday. The minutes of previous meeting were read and signed. The finance report was submitted and passed. Payments amounting to £351 1/11 were ordered. It was found that 5,837 quarts of milk, 330 dinners, 158 articles of clothing, Virol, Glaxo, Nestle's Milk, Scotts Emulsion, and oils were distributed; 1,802 quarts of milk were sold at a reduced rate. Notifications of 524 births were received. The Nurse Superintendent's report for December showed that the number of cases on hand were 4,641; number of visits paid by the nurses, 2,686; and visits paid by voluntary visitors, 897. A vote of thanks to Dr. O'Leary, for course of instructive lectures on child welfare delivered in St. Vincent's Hospital, was passed. Mrs. Barniville and Mrs. J. Keogh were co-opted members of the Executive Committee.

St. Columba's National (Day) Schools' Committee, Dublin, has passed a vote of congratulation to Mr. W. Hare, Headmaster, on his appointment as Peace Commissioner.

D'ARCY'S DUBLIN Extra Stout.

This fine Stout can now be obtained in Bottle from Alex. Findlater and Co., Ltd., O'Connell St., Dublin, or at any of their Branches, viz.:—

65 Upper Dorset Street, Dublin.
9 Leinster Street, Dublin.
67 South Great George's Street, Dublin
72 Thomas Street, Dublin.
Upper Baggot Street, Dublin.
9 Rathmines Terrace, Rathmines.
2 Sandymount Green.
Howth and Malahide.
37 Castle Street, Dalkey.
85 Lower George's St. Dun Laoghaire.
28 Main Street, Blackrock.
8 Main Street, Bri Chualann (Bray).

WICKLOW COUNTY COUNCIL AND ROAD WORKERS.

Mr. G. M. Byrne, T.D., presided at a meeting of the Wicklow County Council, when Mr. A. Kinsella moved to rescind a resolution requiring the Surveyor to employ on the roads only men who were members of the Irish Transport and General Workers' Union.

Mr. W. J. Doyle, Labour, said that the arrangement was working satisfactorily, and if they changed it there would be trouble.

Mr. W. Byrne, Farmers' Party, asked was it not a pity to debar any man from earning a living. He added that a man belonging to any union had a perfect right to get work.

The motion was rejected.

CIVIL SERVICE EXAMINATIONS ANNOUNCED FOR GIRLS AND WOMEN.

I. JUNIOR EXECUTIVE OFFICER, IRISH FREE STATE. Age limits 17-21. Commencing salary £90, plus bonus. 30 VACANCIES. (Open to both Male and Female Candidates.)

II. JUNIOR ADMINISTRATIVE OFFICER, IRISH FREE STATE. Age limits 20-25. Commencing salary £208 17s., inclusive of bonus. (Open to both Male and Female Candidates.)

III. CLERICAL CLASS (WOMEN) MINISTRY OF LABOUR (IMPERIAL). Age limits 18-20. Commencing salary (inclusive of bonus) £131. 300 VACANCIES.

IV. CLERICAL CLASS (GIRLS) (IMPERIAL). Age limits 16-17. Commencing salary (inclusive of bonus) £105.

LATEST SUCCESSES FROM HUGHES'S ACADEMY. Best Irish Result.

GOVERNMENT TYPISTS.—Last Exam. 11 Successes.

CLERICAL CLASS (GIRLS).—Last Exam. 1 of the 2 Irish Successes published.

WRITING ASSISTANTS.—Last Exams., Dublin, Belfast, and London. 5 Successes for Dublin, and 13 of the 14 Irish Successes announced for the other centres.

G.P.O. EXAM.—Latest Competition. FIRST and SECOND PLACES GREAT BRITAIN and IRELAND amongst 857 competitors, and ALL the Northern Successes.

Intending Candidates for the above Examinations should enrol at once. Special Oral and Correspondence Courses now commencing.

HUGHES'S ACADEMY, 82 Royal Avenue, BELFAST. 'Phone 75.

(Branch Academy, Londonderry.)

PUBLIC AMUSEMENTS.

GAIETY THEATRE.
THE HOME OF PANTOMIME.
MATINEE TO-DAY AT 2.0.
EVERY EVENING AT 7.30.
UNPRECEDENTED SUCCESS
OF THE GORGEOUS PANTOMIME,
CINDERELLA;
BRIGHT,
PRETTY,
WITTY,
AND REFINED.
FULL CHORUS. AUGMENTED ORCHESTRA.
MATINEES WEDNESDAYS & SATURDAYS, at 2.
BOX OFFICE AT THEATRE.

CHILDREN'S
DANCING MATINEE
BY THE
MISSES MALLINS' PUPILS,
GAIETY THEATRE,
22nd APRIL.
Proceeds for Orphan Fund, Institute of Journalists.

OLYMPIA THEATRE
(LATE EMPIRE).
TWICE NIGHTLY .... 7 and 9.
LAST 2 PERFORMANCES OF THE SPECTACULAR PANTOMIME,
"DICK WHITTINGTON AND HIS CAT."
NEXT WEEK, AN IRISH MUSICAL COMEDY REVUE,
"UP DUBLIN."
First Production on any Stage,
FEATURING WELL-KNOWN DUBLIN ARTISTES.
Box Office 11-4. 'Phone 3208.

ABBEY THEATRE.
MATINEE TO-DAY, 2.30.
TO-NIGHT AT 8.
JUNO AND THE PAYCOCK,
By SEAN O'CASEY.
Booking at Theatre .... 'Phone 3268
And at Clery's, Lower O'Connell street.

QUEEN'S THEATRE.
TWICE NIGHTLY .... 6.50 and 9.
MATINEE TO-DAY, 2.30.
STILL RUNNING !!
DUBLIN'S BEST PANTOMIME,
"PUSS-IN-BOOTS."
MATINEES EVERY WEDNESDAY AND SATURDAY AT 2.30.
CHILDREN HALF-PRICE.
BOOKING OFFICE OPEN FROM 11 a.m. TO 5 p.m.

PRINCESS, RATHMINES.
MIRIAM COOPER
IN
"HER ACCIDENTAL HUSBAND"
Paris Fashions, Interest and Comedy Films.
MONDAY:
"THE ETERNAL CITY."

THE METROPOLE.
THE MOST SUCCESSFUL PICTURE EVER SHOWN,
"THE TEN COMMANDMENTS."
TO-DAY at 1, 3.30, 6 and 8.30 p.m.
TO-MORROW (SUNDAY),
JANUARY 18th, at 3.30 and 8.30 p.m.
And
ALL NEXT WEEK at 1, 3.30, 6 and 8.30 p.m.

METROPOLE BALLROOM.
TO-DAY (SATURDAY),
GRAND CINDERELLA DANCE,
Under the direction of Miss RITA NORTH and Mr. VAL NORTH,
Who will give an Exhibition of the latest Tango and Waltz, as danced at The World's Championship.
Mr. Val North has now quite recovered from the effects of his accident.
ADELAIDE MELODY BAND.
DANCING, 8-11 p.m. TICKETS, 5/-. Evening Dress.

PUBLICITY CLUB OF IRELAND.
ADVERTISING BALL,
METROPOLE, JANUARY 30, 1925,
9.30 TO 5.
In view of the keen demand for Tickets, those who intend to come in Fancy Dress should make immediate application to Mr. F. P. Douglas, Hon. Sec., A.D.C., 40-41 Upper O'Connell street, Dublin, stating, if possible, the Competition for which they propose to enter. Preference will be given to those coming in Fancy Dress.
TICKETS 21/-,
Including Supper and Running Buffet.

THE DUBLIN UNIVERSITY BOAT CLUB
WILL HOLD THEIR
ANNUAL DANCE
AT
THE METROPOLE BALLROOM,
ON
FRIDAY, 6th FEBRUARY, 1925.
DANCING:
9.30 p.m.—3.30 a.m.
MUSIC:
The Adelaide Melody Band.
TICKETS—£1 1/- each.
Applications for tickets (by voucher only) should be made to the Hon. Secs., R. E. Steen, Verona, Foxrock; or E. H. Hall, 25 T.C.D.
The number of tickets is limited, and the price will be raised to £1 5/- on Monday, 2nd February.

VETERINARY COLLEGE
ANNUAL DANCE.
THE ABOVE WILL TAKE PLACE IN THE
METROPOLE BALLROOM
ON
FRIDAY, FEB. 13th, 1925.
TICKETS CAN BE OBTAINED, ON REMITTANCE, FROM HON. SECRETARIES,
V. G. HINDS,
M. A. MOLLOY,
Veterinary College of Ireland, Ballsbridge. Telephone, Ballsbridge 63; or from Registrar of College.
TICKETS, £1 1/-.
ADELAIDE MELODY BAND (AUGMENTED).
TICKETS STRICTLY LIMITED.

THE NINE ARTS
FANCY DRESS BALL
WILL BE HELD AT
THE METROPOLE,
ON
FRIDAY, 1st MAY
(PUNCHESTOWN WEEK).

VENTRILOQUISM AND CONJURING.
"PRINER,"
Celebrated Entertainer.
Open for engagements. Schools and Children's Parties, Concerts, etc. Always a Success. Apply to GILL'S, 15 Nassau street. 'Phone No. 5284.

PUBLIC AMUSEMENTS.

THEATRE ROYAL.
6.40 .... TWICE NIGHTLY .... 9.0.
JACK AND THE BEANSTALK.
Next Week:—THE RECORD LAUGHTER REVUE,
GINGER
Cast includes
THE GREAT DUBLIN FAVOURITES,
HEDGES BROS.
& JACOBSON.

THEATRE ROYAL.
TO-DAY, AT 3 p.m.
HALLE ORCHESTRA.
CONDUCTOR:
MR. HAMILTON HARTY.
Programme:
Overture......"Beatrice and Benedict"......(Berlioz)
Symphony No. 1 in C Minor..............(Brahms)
(First Performance in Dublin).
Variations and Rondo......................(Mozart)
(Strings and Horns).
Siegfried Idyll ....(Wagner)
Irish Rhapsody ....(Stanford)
Overture......"The Bartered Bride"......(Smetana)
PRICES—10/6, 7/6, 5/9, 3/6.
Booking at Theatre Royal Box Office.

ROYAL DUBLIN SOCIETY.
CHAMBER MUSIC RECITALS,
IN THE THEATRE ROYAL,
NEXT MONDAY AFTERNOON, at 4 o'clock.
THE CATTERALL QUARTET and
HARRY MORTIMER (Clarinettist).
Admission of the Public—Dress Circle and Parterre, 3/- (tax included); Upper Circle, 2/- (tax included). MEMBERS FREE.

THEATRE ROYAL.
MUSICAL AND DRAMATIC MATINEE,
UNDER THE PATRONAGE OF
HIS EXCELLENCY THE GOVERNOR-GENERAL,
In Aid of the
ENDOWMENT FUND FOR JUBILEE NURSES,
SATURDAY, JANUARY 24th,
AT 2.45 P.M.
Prices:—Dress Circle, 6/-; Parterre, 4/- and 3/-; Upper Circle, 2/-; Gallery, 1/-.
Booking at the Theatre, or Tickets can be had from Hon. Mrs. Barry, Jubilee Nurses' Offices, 63 Dawson street, and Sir Simon Maddock, Mount Jerome House, Dublin.

CLARA BUTT TOUR.
Under the Direction of
Lionel Powell and Holt, 6 Cork street, London.
THEATRE ROYAL, DUBLIN,
SATURDAY, JAN. 31, AT 3.
IMPORTANT AND EXCLUSIVE VISIT OF DAME
CLARA BUTT,
In a Special Programme.
KENNERLEY RUMFORD,
The World-Famous Baritone.
W. H. SQUIRE,
The Famous Violoncellist.
MARIE ANTOINETTE
AUSSENAC,
The Celebrated Pianist.
At the Piano: IVOR NEWTON.
Bluthner Grand Pianoforte.
Tickets (incl. tax)—10/6, 8/6, 7/6, 5/9, 3/6, 2/4.
J. H. Hamilton, Theatre Royal, Dublin.
Telephone: 2365.

THEATRE ROYAL.
SATURDAY, FEB. 7th, 1925,
At 3 p.m.
BORSCHKE,
PIANIST-COMPOSER.
The Programme will include:
Sonata ....(Schytte).
Paraphrase sur l'Opera
"Eugene Oneguine"......(Tschaikowsky-Pabst)
Also works by
Mendelssohn, Lachner, Chopin, Sieveking, Saint-Saens, and Borschke.
Prices—8/6, 5/9, 3/6 and 2/4.
Booking at Theatre Royal Box Office.

TIVOLI (6.45 and 9. Tel. 4125.) THEATRE
FOURTH WEEK OF THE FAMOUS
DIXIE MINSTRELS
IN AN ORIGINAL AND NOVEL ENTERTAINMENT ENTITLED
"SOMETHING NEW,"
In
9...GORGEOUS AND APPROPRIATE SCENES...9
Cast Includes:
Al Sharpe, Billy Dunn, Ted Rose,
Bert Dixon, Billy Dodds, Lol Park,
Jack Jervis, Dave Hunter, G. W. Foster,
Harry Braithwaite.
Eileen Hayden. Six Kentucky Belles.
THE DIXIE JAZBOS BAND.

THE PAVILION,
DUN LAOGHAIRE. 3 o'clock to 10.15.
LAST DAY OF
RUPERT OF HENTZAU.
With Bert Lytell, Lew Cody and Wonderful Cast.
At 3.15, 5.50, and 8.25. Comedy, Eve, Felix, etc.
ALL NEXT WEEK: "SCARAMOUCHE."

OGLAIGH NA h-EIREANN.
ARMY SCHOOL OF MUSIC
(No. 1 BAND).
Conductor—COLONEL FRITZ BRASE.
No. 1 Army Band, during the second week of its Tour, will give Recitals at:—
18th January—Cork, Opera House.
19th January—Killarney, East Avenue Hall.
20th January—Limerick.
22nd January—Galway, Empire Theatre.
23rd January—Ballinasloe, Town Hall.
24th January—Mullingar, County Hall.
Further particulars will appear in provincial Press.
24/G.8904. W.H.Co.

IN AID OF THE JUBILEE NURSES' FUND.
A GRAND BALL
AND CABARET,
Of which H.R.H. PRINCESS MARY (Viscountess Lascelles) is President, will be held at
WOODBROOK, BRAY
(By kind permission of Sir Stanley Cochrane, Bart.),
TUESDAY, 20th JANUARY, 1925,
9 p.m.
Under the Patronage of the following:
His Excellency the Governor-General, the Marquis and Marchioness of Headfort, the Earl of Meath, K.P.; the Earl and Countess of Granard, the Earl of Wicklow, the Earl of Dunraven, K.P.; Viscount and Viscountess Powerscourt, Viscount and Viscountess de Vesci, Viscount Lascelles, K.G.; the Lord and Lady Ardee, the Lord and Lady Dunsany, the Countess of Ossory.
The LADY ARDEE will act as Hostess. Orders and Decorations will be worn.
TICKETS (INCLUDING SUPPER), £1 1s. 0d., May be obtained from the Lady Ardee, Kilruddery, Bray; Mrs. Hodson, Hollybrook, Bray; Major E. Manders, Hon. Sec., Killiney House, Killiney; Secretary, Woodbrook, Bray; Pigott's, 112 Grafton street, Dublin.
MANAHAN'S FIRST BAND,
PERSONALLY CONDUCTED.

IMPERIAL BALLROOM (CLERYS).
DANCE TO-NIGHT, 8 to 11.
Adelaide ORPHEUS Band.
No Tea Dance To-day.
T. LEGGETT BYRNE.

DINE TO-DAY AT
CLERYS RESTAURANT.
Menu of 5 Soups, 7 Fish, 8 Entrees, 7 Joints, and 9 Sweets to Choose from.

PUBLIC AMUSEMENTS.

LA SCALA THEATRE.
SPECIAL NOTICE.
ALL NEXT WEEK.
SECOND WEEK.
"THE WHITE SISTER."
with
LILIAN GISH
"The picture acclaimed by all to be a wonderful entertainment."
BOOK YOUR SEATS NOW.
Showing 3 o'clock, 5.30 and 8 o'clock.
Owing to the continual disappointment of our many patrons, we request that they avail themselves of the afternoon performances.

THE GRAFTON.
TO-MORROW (SUNDAY), AND ALL WEEK.
"MADEMOISELLE
MIDNIGHT,"
With
MAE MURRAY
And
MONTE BLUE.

THE CLONGOWES UNION
DANCE
Will be held on
NEXT FRIDAY, JANUARY 23rd,
At the
METROPOLE BALLROOM.
Tickets, £1 1s. each (£1 5s. after Wednesday, 21st), may be obtained from any of the following:—
P. M. Rath, President, "Belgrano," Merrion road, Dublin.
T. J. Bradley, 68 Lower Mount street, Dublin.
J. A. Daly, 35 Lower Baggot street, Dublin.
D. Corbet, 7 Trinity College, Dublin.
N. Early, 36 Trinity College, Dublin.
D. Murtagh, 36 Trinity College, Dublin.
J. Bowes-Griffin, Trinity College, Dublin.
W. Parsons-Lappin, University Hall, Hatch street, Dublin.
J. Fitzgerald, 55 Lansdowne road, Dublin.
M. Fitzgerald, 55 Lansdowne road, Dublin.
E. Mulhern, 55 Ailesbury road, Dublin.
T. J. Neary, Hon. Secretary, 16 Palmerston Park, Dublin, (Telephone—Rathmines 122).
Dancing 9 p.m. Adelaide Melody Band.

DUNDALK GOLF CLUB
ANNUAL BALL
WILL BE HELD IN THE TOWN HALL, DUNDALK,
On WEDNESDAY, 21st JANUARY, 1925.
MR. W. A. MANAHAN'S NO. 1 BAND
(Personally Conducted).
Motor Cars may be parked in the enclosed Town Hall Yard.

BEECHWOOD LAWN TENNIS
CLUB.
A DANCE
Will be held in
CLERY'S IMPERIAL BALLROOM,
On MONDAY, 19th JANUARY, 1925.
Dancing—7.30-11 o'clock.
ADELAIDE ORPHEUS BAND.
K.A.A.

A MYSTERY PLAY
IN HONOUR OF THE NATIVITY OF OUR LORD,
Will be Presented at
ST. JOHN'S PAROCHIAL HALL,
SYDNEY PARADE,
On THURSDAY and FRIDAY,
JANUARY 22nd and 23rd, at 8 p.m.
NO CHARGE FOR ADMISSION.
SILVER COLLECTION AT DOOR.

POSTPONEMENT.
BRIDGE TOURNAMENT
In Aid of
NATIONAL MATERNITY HOSPITAL,
HOLLES STREET,
HAS BEEN UNAVOIDABLY POSTPONED FROM SATURDAY, 24th JANUARY, UNTIL FEBRUARY 7th.

MISS PETITE O'HARA
HAS RESUMED
VIOLIN TUITIONS.
For Terms apply
31 UPPER LEESON STREET.

DANCING.
MISS MURIEL CATT
(Successor to the Misses Eykyn Ward).
DUBLIN CLASSES RE-OPENED ON 15th JANUARY.
COUNTRY CLASSES WILL BE RESUMED ON AND FROM 19th JANUARY.
Modern Ballroom Dancing, including Foxtrot Waltz (introducing new hesitation movement), Tango and Quickstep, etc., etc.
COUNTRY CLASSES ARRANGED.
SCHOOLS ATTENDED.
PRIVATE LESSONS BY APPOINTMENT.
Full particulars on application to
120 LOWER BAGGOT STREET, DUBLIN.

MISS ELIZABETH GRAVES
HAS RESUMED TEACHING.
PRIVATE OR CLASS TEACHING IN ALL SUBJECTS OF VOCAL STUDY FOR SPEAKERS AND SINGERS.
Letters 1 PEMBROKE PARK.
TELEPHONE: BALLSBRIDGE, 528.

CONTRACTS.

STATIONERY OFFICE, DUBLIN.
Tenders are invited for Printing the Telephone Directory (Dublin and Cork) as from the issue dated April, 1925, and to continue so as to include the issue dated October, 1926. Further details will appear in "Iris Oifigiuil" of 16th January, 1925.
(Signed), J. B. WHELEHAN, Controller.
24/G.8907. W.H.Co.

TO BUILDERS & CONTRACTORS
TENDERS are invited from competent Builders for the Erection and Completion of NEW CINEMA THEATRE, RINGSEND, for the Cities Cinemas Ltd.
Plans and Specification may be inspected at the Offices of Mr. T. F. McNamara, M.R.I.A.I., Architect, 192 Pearse street, Dublin.
Bills of Quantities may be obtained from Mr. A. Edward Smith, F.S.I., Chartered Quantity Surveyor, 5 St. Andrew street, Dublin on payment of £2, which will be returned on receipt of a bona fide Tender.
Sealed Tenders, marked "Tender for New Cine...1, Ringsend," will be received at the Architect's Offices, not later than 12 o'clock noon on Wednesday, January 28th, 1925.
The Lowest or any Tender will not necessarily be accepted.

SPECIAL COAL FUND
(NORTH SIDE OF DUBLIN).
None who enjoy the comforts of the domestic hearth at this trying season can doubt the boon which a small supply of Coal affords those who are destitute of this comfort in the lanes and alleys of our city; and if this be so, few will doubt the pressing obligation which devolves on each, as the Lord hath prospered them, to co-operate in this effort.
The operations of this Fund will be carried out on the same principles, and through the like agency, as has been so effectively done for 68 years at the North Side of Dublin—viz., the aid to be given without religious distinction, and dispensed by means of parochial clergy when practicable.
FRANCIS J. ASKIN, Esq., J.P., 60 Upper Sackville street.
ALBERT W. DONALD, Esq., Treasurer and Secretary, 105 Seville place.

	£	s.	d.
Amount already acknowledged	2	10	0
Arthur J. Cahill, Esq.	1	0	0
Col. D. C. Carter, C.B. (2 years)	4	0	0
Miss Mccaw (per Rev. Dr. Osborne)	1	1	0
Miss S. E. Eustace (per Rev. Dr. Osborne)	1	0	0

BELFAST READERS.
THE IRISH TIMES is due to arrive in Belfast at 9.10 a.m. If it is not delivered within a reasonable time please communicate with our Branch Office, 139 Royal Avenue.

ADVERTISEMENTS.
The following is the order of Advertisements in to-day's Irish Times:—

FIRST PAGE.
Births, Marriages and Deaths.
Government Notices.
Hotels.
Nurses.
SECOND PAGE.
Cycles and Motor Cars.
Lost and Found.
Situations Vacant and Wanted.
Medical.
Tuitions.
Schools.
Specific Articles for Sale Wanted.
Garden.
Poultry. Rare Dairy, &c.
THIRD PAGE.
Furniture.
Music, Pianos, &c.
Press for Sale & Wanted.
Horses, etc.
Stabling and Grazing.
Business Premises.
Houses to Let and Wanted.
Apartments to Let and Wanted.
Seaside and Country.
Miscellaneous.
Legal Notices.
SIXTH PAGE.
Amusements.
Contracts.
Sermons.
Public Notices.
TENTH PAGE.
Prospectus.
ELEVENTH PAGE.
Education.
Shipping.
Auctions.
Houses and Lands.
TWELFTH PAGE.
Auctions.

KENNEDY'S BREAD.
FINEST QUALITY
MADE.
BAKERIES:
127 & 128 GREAT BRITAIN ST
AND
ST. PATRICK'S BAKERY,
DUBLIN.

OVERCOATS.
To order from 6 gns. Ready-to-Wear from 3 gns.
Naps, Witneys, Tweeds, etc.
Very Large Stocks.
THOMPSONS,
8 Westmoreland street.

PUBLIC NOTICES.

INSTITUTE OF BANKERS IN IRELAND.
THE
ANNUAL GENERAL MEETING
Will take place at
THE BANK OF IRELAND, DUBLIN,
On TUESDAY NEXT, 20th JANUARY, 1925.
The Chair will be taken at 5 p.m. sharp
By THE PRESIDENT, Mr. JOS. X. MURPHY, Governor, Bank of Ireland.
AGENDA:
1. Election of President, Vice-Presidents, Council and Auditors for the year 1925.
2. Adoption of the Annual Report of the Council and the Treasurer's Statement of Accounts and Balance Sheet for the year 1924.
3. Other business.
By Order of the Council,
CECIL H. H. FENNELL, Secretary.

NEW CHURCH AT LUSK.
COMING VISIT OF
HIS GRACE THE ARCHBISHOP.
The Ceremony of the
BLESSING and OPENING of the NEW CHURCH
Will be performed by
His Grace the Most Rev. DR. BYRNE,
Archbishop of Dublin,
On SUNDAY, the 25th of JANUARY.
The Ceremony of the Blessing will commence at 11.30. High Mass, at which His Grace will preside, at 12 o'clock.
A Sermon will be Preached after the First Gospel of the High Mass by
The Right Rev. MONSIGNOR HICKEY, V.G., P.P.,
Haddington Road, Dublin.
The new Church has cost close on £22,000, and of this sum the Parishioners and a few kind friends have already subscribed over £19,000. A debt of more than £3,000 remains on the Church. You are invited to be present at the Blessing, and your subscription, however small, will be thankfully received by the Parish Priest, the Very Rev. John Canon Fennelly.

CHURCH OF IRELAND
TRAINING COLLEGE.
In connection with
TRINITY COLLEGE, DUBLIN.
ENTRANCE EXAMINATION, 1925.
NOW IS THE TIME TO APPLY.
The Examination for Admission
WILL BE HELD AT EASTER, 1925.
Special attention is drawn to the increased salaries of Teachers in National Schools, and to the fact that all who enter the Training College become at once Students of Trinity College, Dublin.
Please apply for Prospectus to Rev. THE PRINCIPAL, Kildare place, Dublin. Entrance Programme, price 6d., can be obtained from Kildare place, or from Messrs. Eason.
Application Forms, which will be issued on and after November 1st, 1924, must be returned before January 24th, 1925.

SERMONS.

RATHMINES PARISH
CHURCH.
TO-MORROW (SUNDAY),
BOYS' BRIGADE SERVICES,
10 a.m., 11.30 a.m. and 7 p.m.
Special Preacher:
REV. CANON PIKE, M.A., Rector of Thurles.
THE 21st DUBLIN COMPANY BOYS' BRIGADE WILL PARADE AT EVENING SERVICE.
Collection on behalf of Company Funds.

RATHGAR METHODIST
CHURCH.
11.30 a.m. and 7 p.m.
REV. JAMES M. ALLEY.
Evening Subject:
"A SHORT BED AND A NARROW BLANKET."
Collections for Widows' Alms House and Female Orphan School.

RATHMINES METHODIST
CHURCH
CHARLESTON ROAD.
SPECIAL SERMON ON
MODERN PROBLEMS OF THE BIBLE,
By Rev. R. LEE COLE, M.A., B.D.,
TO-MORROW (SUNDAY), at 7 p.m.

ORMOND QUAY
PRESBYTERIAN CHURCH.
12 Noon—Rev. THOMAS BYERS, M.A.
7 p.m.—Rev. R. H. BOYD, B.A.
(Foreign Mission Convener).

MAGDALEN CHURCH.
11.30—"THE PERSONALITY OF CHRIST."
A Study in Christian Evidence.
Rev. J. F. MONCRIEFF COX, B.D.

CITY OF DUBLIN Y.M.C.A.,
LOWER ABBEY STREET.
TO-MORROW (SUNDAY) NIGHT (D.V.),
BRIGHT EVANGELISTIC
SERVICE
In the
METROPOLITAN HALL,
8.30 p.m. SINGING from 8.15 p.m.
SPECIAL ADDRESS BY
MR. JAMES STEPHEN
(OF LONDON).
Subject:
"FROM COLLEGE TO MISSION FIELD."
UNITED CHOIR. EVERYBODY WELCOME.
PRELIMINARY ANNOUNCEMENT.
SPECIAL RETURN VISIT OF
THE MARECHALE,
Who will (D.V.) conduct an
EVANGELISTIC CAMPAIGN
In the
METROPOLITAN HALL,
SUNDAY, JANUARY 25th, to
SUNDAY, FEBRUARY 1st, 1925.
Meetings each Week Night (except Saturday), 7.30 p.m., and on Sundays at 3.30 p.m. and 8.15 p.m.
Handbills giving full particulars will be available at the 8.30 Service on Next Sunday Night.
EVERYBODY WELCOME.

WEATHER FORECAST.

General Inference.—The British Isles lie between a large anti-cyclone centred over Southern Germany and low pressure systems centred beyond Iceland and far out in the Atlantic. Winds will be southerly or south-easterly, mostly of light or moderate force, but stronger at times in the North-West, while weather will be generally cloudy or dull, with, however, little rain, except in the Atlantic coastal districts.

N.W. Ireland.—Wind south-westerly, moderate to fresh or strong; cloudy; occasional rain or drizzle; visibility moderate; moderate temperature to rather mild.

Rest of Ireland.—Wind southerly or south-westerly, light or moderate; cloudy or dull; some drizzle; mist or fog locally; temperature rising slowly.

Irish Sea and St. George's Channel.—Wind southerly, light or moderate; cloudy; some mist or fog, becoming less general later; sea slight.

Dixon and Hempenstall, Barometers and Forecasters, 12 Suffolk street, Dublin.—(Advt)

BAROMETER.
Dublin—Friday (5 p.m.) 30.50

SUN.				
To-day....	Rises ..	8.31	Sets	4.40
To-morrow ..	" ..	8.30	"	4.41
Lighting-up Time			....	5.40

HIGH WATER. DUBLIN.				
To-day....	Morning	3.52	Afternoon	4.18
To-morrow ..	"	4.46	"	5 17

The Irish Times.

SATURDAY, JANUARY 17, 1925.

NEWS SUMMARY.

IRELAND.

A high tribute to the work of the Lady Dudley nurses in the West was paid by the Governor-General at a meeting in Dublin yesterday. He said that the distress in some districts to-day was worse than the distress which prevailed in 1879, and he appealed for support for the fund.—(Page 7.)

According to the Marquis of Dufferin and Ava, many ex-Service men occupying houses built by the Irish Sailors' and Soldiers' Land Trust did not pay their rents regularly, and a sum of £6,000 is outstanding. If this state of affairs were to continue, Lord Dufferin says, the Trust would go bankrupt.—(Page 7.)

One of the bodies which was washed ashore after the wreck of the Cardiff Hall on the County Cork coast on Tuesday evening has been identified as that of Captain D. J. Bowen. His only son, aged nineteen, was also on the ship. Among the crew was an orphan cabin boy, aged sixteen, who was making his first sea voyage.—(Page 7.)

Mr. Joseph R. Curran, Local Government Auditor, in his report on the administration of the County Longford Board of Health, mentions various abuses, and sets out a series of surcharges in respect of payments made to nurses, etc., despite the Local Government Department's refusal to sanction their appointments.—(Page 8.)

ABROAD.

It is thought that the new German Cabinet may not last the week-end.—(Page 8.)

A tribute to Mr. Churchill for his attitude on the question of France's debt to Great Britain was paid in the French Chamber yesterday by M. Clementel.—(Page 7.)

FINANCIAL.

London Stock Markets were dull and featureless.—(Page 11.)

In Dublin National Loan rose to 93. The "boom" in Dublin Distillers Ordinary went merrily on, and the price, after being 57s., closed at 56s., or 8s. up on the day.—(Page 11.)

"Come Over and Help Us."

Our recent plea on behalf of Lady Dudley's nurses is reinforced enormously by the report of yesterday's meeting in Dublin. In this Free State, within a few hours' journey from the capital, exists physical and mental distress as dreadful as may be found anywhere in Europe; yet our people are curiously indifferent to it. "The West is always distressful" men and women say carelessly to Lady Mayo; and, perhaps, a fragment of the old tradition lingers—that such distress is exaggerated for political purposes. We hope and believe that the plain tale which was told at yesterday's meeting will dispel this unfortunate frame of mind. Three chief facts emerge from the speeches. The first is that the normally low conditions of life on the Western and Southern seaboard have been depressed to the very limit of human endurance by the floods and storms of recent months. The potato and turf crops have failed. Hundreds of people cower miserably in fireless cabins, and women and children are dying of slow starvation. There is a profoundly tragic touch in the Governor-General's statement that now, for the first time, in many cottages the turf spark which had glowed, like the Vestals' lamp, through long generations has been extinguished. The second fact is that the Free State Government is fighting a strenuous battle with the spectres of penury and hunger and with the menace of disease. One of the Government's political faults is its neglect of legitimate self-advertisement; and the extent of its present labours for the relief of distress, as revealed in the Earl of Mayo's tribute, may surprise the country. It is distributing coal, wood and seed potatoes in the stricken districts. It is providing 18,000 famished school-children with a daily meal, and it is making all possible haste with its housing programme.

The third fact is the need—and, happily, the existence—of an agency for work that Governments cannot do. The personal sympathy, the perfect understanding, the timely gift of food or clothing or medical advice that make the vast and sudden difference between despair and hope—these things a devoted band of women is bringing now to the most wretched parts of Ireland. Lady Dudley's nurses toil among the hovels of Connemara and Kerry, tending the sick, feeding the hungry and distributing such clothing and medical comfort as can be sent to them from the headquarters in Dublin. Yesterday one of them described her noble Odyssey—more than fourteen hundred visits in an area of twelve miles square, with five thousand inhabitants—and we do not doubt that for every anxious mother and for every sickly child her feet were beautiful upon the mountains. When we consider the urgent need of this work—especially at the present time—and its immense value from the moral and social points of view, we must feel shame for the nation's coldness to it. In 1879, when, by the Governor-General's testimony, Western misery was less acute than it is to-day, hundreds of thousands of pounds were collected for its relief. Lady Mayo's last appeal raised only £400; the Fund owes £500 to the bank, and unless help comes quickly the number of nurses must be reduced. We re-echo His Excellency's appeal for a work which glorifies our Irish ideal of womanhood and is as unsectarian as the thoughts of Christ. Just now, when children are shivering and starving in the West, thousands of gay people in Eastern Ireland are tripping nightly to the strains of Mr. Somebody's band. The cost of their shoe-leather would spread a wave of comfort from Blacksod to Kenmare.

Germany's Outlook.

Trouble seems to be brewing in Germany again. Dr. Luther, formerly Minister for Finance, has been appointed Reichskanzler by President Ebert, and the provisional Cabinet which he is reported to have chosen bodes ill for the future relations between the Fatherland and the rest of Europe. It is a reactionary Cabinet pure and simple. Dr. Luther himself, having been a permanent official under the old *régime*, may be classed, roughly, as a "Conservative"; but he is unlikely to exert any great influence on German policy. The real head of the Government, now as heretofore, will be Dr. Stresemann, who is an avowed supporter of the Crown Prince, while at least three of his principal colleagues—Herren Schiele, Neuhaus and Stingl—are Monarchists at heart. Herr Neuhaus was one of the Prussian officials in the Ministry of Trade at the time of the Armistice, and, rather than take an oath of allegiance to the Republican Constitution of Weimar, he resigned his position. Afterwards he was suspected of action as an intermediary between General Ludendorff and Günther, the young German who took part in the murder of Dr. Walther Rathenau. The inclusion of this man in the new Cabinet is very significant of the change which has come over German affairs during recent months. The Republicans are losing ground steadily, and, unless the common-sense of the German people asserts itself soon, the Constitution of Weimar may be in danger.

The only parties in the new Government are the Nationalists, the Centre Party and the People's Party—in short, the right wing of the Reichstag, with a slight leavening of Liberal Catholicism. We do not suppose for a moment that Dr. Luther will demand the return of the Kaiser, or even the Crown Prince, to the German Throne, but the *personnel* of the Cabinet will encourage every hot-headed student in Germany to prepare for the day when the Monarchy will be restored. Sooner or later, of course, the issue must be faced; for the Germans never were a Republican people, and the love of royalty, with its pomp and circumstance, is bred in every Prussian's bones. The academic question whether a Republic or a Monarchy would be better for a country like Germany is open to argument; but, so far, at any rate, as the Allies are concerned, it cannot be discussed at present. A restoration of the German Monarchy would involve either a Hohenzollern or a Wittelsbach King, and neither dynasty could be tolerated by Britain or France. Naturally, Germany's form of government is her own affair; but the restoration of a Wilhelm or a Rupprecht would create large issues, with ramifications far beyond the frontiers of the German Reich; and the Allies could not remain indifferent to such a development. For her own sake, if for no other reason, Germany ought to keep a watchful eye on her new Cabinet.

The effect of a restoration in Germany would be immediate. The Treaty of Versailles would disappear. France, in all probability, would annex the Rhineland within a week, and Poland would seize Danzig, with a goodly slice of German territory into the bargain. The Poles already are showing signs of their intentions. A few weeks ago they erected Polish pillar-boxes in Danzig without any warning to anybody, and, naturally enough, these pillar-boxes were defaced by people of German sympathies. Mr. Mervyn Macdonnell, the British High Commissioner, who has been appointed by the League of Nations to administer the Free City, secured an apology from the Germans, and then requested the Poles to remove the obnoxious pillar-boxes. They refused flatly to obey him, with the result that a first-class crisis has been precipitated and the Warsaw Government is sitting day and night in an effort to resolve it. The Poles will not abandon their claim to do as they choose in Danzig, and the prospect of a reactionary Government in Berlin is likely to stiffen their determination. It is essential that Germany shall not allow herself to be stampeded into foolish action by the fanatics of the extreme Right. The Weimar Constitution and the Treaty of Versailles must be preserved if the German nation is to have a chance of reinstatement in the good graces of the world. The path which it must tread may be hard, but any other path will lead straight to disaster.

Gambling.

After intemperance there is no more widespread and pernicious abuse than gambling, and the extent of the ravages of this unhealthy habit has but lately been disclosed. Inquiries have revealed a network of street-betting which enmeshes the working population of Britain. Lotteries—which flourish in some Continental countries unchecked—are illegal under British law; and the casino, with its feverish excitement, is so repugnant to British instincts that the proposal, now canvassed, of setting up a rival Monte Carlo at Cairo could not be made while Egypt was governed by British ideas. The cancer of gambling, however, works in the national body because the national conscience is not roused against those forms of the vice which lack spectacular qualities. Writing in *The Quarterly Review*, the Provost of Trinity College, Dublin, points out that the practice of betting has degraded football and tends to degrade cricket. Not only does it undermine the true benefits of sport, but, as Dr. Bernard observes, it demoralises those who engage in it. The problem raised by the proposed taxation of betting is complex. It is evidently wrong that the State should derive revenue or profit from a practice which is immoral; yet not all gambling, says Dr. Bernard, can be regarded as ethically indefensible. Where skilled judgment is involved it is not morally wrong for competitors to "back" their opinions with reasonable stakes; vice enters when the bet is made on chance. The gambling which is so widespread and so injurious to public well-being is not the "backing" of judgment or skill, but the staking of money on mere luck: it springs from an unhealthy craving for excitement and for unearned gains. Dr. Bernard considers that, while "street-betting" must be abolished, it would be wrong to declare all betting illegal. "It is just as competent for the State to tax bookmakers as to tax stockbrokers," he says, "and the registration fees would be a legitimate source of national revenue."

"Cross-Word" Puzzles.

The inmates of an American asylum are reported to be occupied enthusiastically in the solving of "cross-word" puzzles. We can credit the report, although we do not share the belief that the craze originated among them. A scientific writer declares that we must hail the "cross-word" habit as evidence that humanity is progressing towards absorption in intellectual things; but, while we are glad to think that the gentleman who never was sure of the "f's" in elephant has now been obliged to resolve his difficulty with a dictionary, we are doubtful whether the average man derives much benefit from discovering, after long research, the "name of a weapon used by Patagonians, to be spelt in seven letters, third a Q." We doubt, furthermore, whether workers who interrupt their toil in order to find "a four-lettered word meaning a toothache"—would not be better engaged in attention to the routine of life. Men, women and children are learning hundreds of new words and their spellings; but are they learning their meanings? It is better to use a few tools well than many badly; and a man who can use the restricted vocabulary of common speech with taste and judgment is better equipped than the persons who, in O. Henry's tales, use a multitudinous jargon of epithets. The "cross-word" craze, if it influences popular speech, is likely to influence it for the worse rather than for the better. Honest amusement may be derived from the hunting down of words in a few such exercises; but when they become a habit they become a weakness. We shall believe that popular pastimes are advancing in intellectual merit when we see, not "cross-word" puzzles, but chess problems—which demand a true exercise of mental power—become a world-wide occupation.

COURT AND PERSONAL.

Prince and Princess Arthur of Connaught have arrived in Delhi and are the guests of the Viceroy and the Countess of Reading. On their return from India they will disembark at Marseilles, and will go to the Riviera to visit the Duke of Connaught, at the Villa Les Bruyères, Cap Ferrat.

* * *

The King was represented by Viscount Hampden, Lord-in-Waiting, at the Memorial Service for the late Lord Pentland, which was held in the Scottish National Church in London. The funeral took place in Edinburgh, in the Dean Cemetery, and the chief mourners were Lady Pentland and her son and daughter; the Marquis and Marchioness of Aberdeen and Temair, the Earl and Countess of Haddo, Lord Dudley Gordon, Mr. C. G. Sinclair, Sir John Sinclair, Admiral and Mrs. Learmonth and Colonel D. Lyell.

* * *

The Governor of Northern Ireland and the Duchess of Abercorn are entertaining the following house party at Baronscourt:—The Prime Minister and Lady Craig, Sir Basil Brooke, Bart., A.D.C.; Lieutenant-Colonel and Mrs. Richardson, Miss Grace D'Arcy, Mr. James Craig and Mr. Maxwell Stronge.

* * *

The Earl and Countess of Kerry will return to London early next week from Wiltshire. They have been staying with the Marquis and Marchioness of Lansdowne, who, since they let Lansdowne House to Mr. Gordon Selfridge, have resided chiefly at Bowood Park, where Lord Lansdowne celebrated his eightieth birthday this week.

* * *

Earl Fitzwilliam, who has been staying at Coollattin, County Wicklow, arrived in Dublin yesterday. The Earl and Countess of Granard entertained a party at Castle Forbes for their first shoot. Excellent sport was enjoyed and a record bag of woodcock was obtained. The Earl of Bessborough, whose residence in County Kilkenny was burned two years ago, has taken a small place in Sussex, where he and Lady Bessborough are spending the holidays.

* * *

Lady Winifred Renshaw, who has been spending a few weeks in the Engadine, has returned to her house in Gloucester square, London. Lord and Lady De Freyne have returned to French Park from Castle Forbes, where they were the guests of the Earl and Countess of Granard. They will soon take up their residence at Rathbeale, Swords.

* * *

The Countess of Huntingdon, who was obliged to cancel her house party for the Melton Hunt ball, is at Brighton with her mother, Lady Wilson. Georgina Countess of Dudley has been laid up for some time with influenza at Pembroke Lodge, Richmond Park. Lady Sheila Scott, daughter of the Earl and Countess of Clonmell, has recovered from the indisposition which affected her on her arrival in Bombay, where she is staying with her aunt.

* * *

Crowds of visitors watched the hockey matches on the ice at St. Moritz, when Oxford beat the local team by three goals to one, and Cambridge was victorious by two goals to one. Among the spectators were the Earl and Countess of Haddington, the Earl of Caledon, Lady Margaret Scott, Lady Irene and Lady Alexandra Curzon, Viscount Acheson, Lord and Lady Plunket, Lord Rochdale, Miss Chevenix-Trench and Commander Eyres-Monsell.

* * *

The Rathmines Town Hall was the scene of a very festive gathering last night, when the ball of the Ward Union Hunt was held under most favourable auspices. There was a great demand for tickets, which were limited in number. Many late applicants were disappointed. The arrangements, floor, music and refreshments were admirable, and a very pleasant evening was spent.

* * *

More than three hundred guests attended the Westmeath Hunt's annual ball on Thursday night at Knockdrin Castle, the residence of Mr. Norman Field, Master of the Hounds.

* * *

Among the early spring weddings is that of Miss Annie Eileen Chambers, daughter of Ernest C. Hitchmough, Swarthmore, Douglas road, Cork, to Captain Francis Gerard Brittorous, M.C., att. Staff, 21st Infantry Brigade, Jubbulpore, India.

* * *

Dr. J. Devane has moved to 91 Stephen's Green.

The Ball in aid of the Jubilee Nurses' Fund, which the Lady Ardee is organising, takes place at Woodbrook, Bray, on Tuesday, January 20th, at 9 p.m. Those who require tickets should see Public Amusements Column.

Great interest is being taken in next Saturday's Matinée in the Theatre Royal in aid of the Jubilee Nurses' Endowment Fund. In an attractive programme, Constance Duchess of Westminster, Miss Meriel Moore, Sir Simon Maddock, D.L., and Captain Fitzpatrick Lewis will perform a new play entitled "The Marriage will not take place." Miss Emily Brooke will also appear in a play entitled "Husbands are Jealous." The box office is now open.

Irish Distressed Ladies' Work Dépôt, 20 Dawson street—Half Price Sale, commencing Monday, January 19th. Special bargains, one week only.

From Monday next at Switzers, 88 Grafton street, orders for Tailor-mades will be accepted at cost price, with a view to preventing unemployment in the workrooms between the Seasons.

At Holmes' Sale—Frocks and Gowns—Our stock in this section has been gone through, and actual values disregarded to effect a clearance. Models half price and in many cases less than half price.—W. Holmes, Dublin, Ltd., 69, 70, 71 South Gt. George's st.

Elizabeth Arden, Venetian Beauty Preparations. Sole agents, Forrest and Sons, Ltd., Grafton street.

Perfection in Millinery. Atkinson's Irish Poplin.—31 College Green, Dublin.

Bradley's Great Footwear Sale commences Monday next. Hundreds of wonderful bargains. Everything greatly reduced. See windows.—23 Nassau street, Dublin.

Winter Sale of Warm Underclothing at Slyne's, Ltd., 71 Grafton street, 1 and 2 Harry street.

PASSENGERS ON ROYAL MAIL STEAMERS.

Arrivals—E. R. Phillips, the Hon. M. Lawless, V. G. Vaughan, Mr. and Mrs. Noel Hutton, J. T. Max, L. A. W. Orr, H. W. Crofts, Major Humphries, Dr. Ella Webb, Fred W. Warden, Rev. T. W. Grainger, H. H. Stacpoole, T. H. M. Mecredy, Dr. D. O'Regan.

Departures—Miss Hutton, Miss B. Benson, Miss Brenda Sealy, Miss A. French, Miss M. Holland, Miss Muntz, Miss T. F. Brennan,

Other Arrivals and Departures will be found in "Dublin and the Provinces."

McBirney and Co.'s Great Winter Sale, this and coming days. Write for Price List.

Exquisite Bouquets, Wreaths, Crosses, Floral Designs, choicest flowers, shortest notice, lowest prices.—Ramsay's, 50 Nassau street.

During this month we are selling Carpets made up from remnants and last year's patterns at a considerable reduction. Inspection invited.—Millar and Beatty, Ltd.

TO LADIES.—Ladies' Department for Medical Appliances of all kinds.—Fannin & Co., 41 Grafton st. Gowns, Costumes, Wrap Coats, Millinery and Furs. Further reductions in each department. Black and Black and White Goods a speciality. 'Phone, 4905.—Davis and Co., 45 Grafton street.

LONDON LETTER.

THE FRENCH DEBT.

59 FLEET STREET, LONDON,
FRIDAY NIGHT.

It is evident that the conversations in Paris regarding the payment of the French debt to the Allies proceeded upon somewhat cautious lines, but it is satisfactory to know that officially the initiative in raising the question was taken by M. Clémentel, the French Finance Minister. His letter to Mr. Churchill and the reply were straightforward and cordial. Interchange of communications between London and Paris will ensue on these notes, but necessarily will occupy some little time. There is reason to believe that, in the first place, France will be invited to submit suggestions for the payment of the debt, and that, if necessary, Britain will broadly outline proposals, leaving details to be adjusted in subsequent negotiations. As soon as the correspondence reaches a definite phase M. Clémentel probably will visit London to complete the scheme in consultation with the Treasury.

Liberal Reconstruction.

Once again there is talk in political circles of a possible reconstruction of the Liberal Party under a new name. There may be nothing in the story, but it is recognised that the more moderate section of the Socialists is becoming agitated over the growing activity of the Communists and extremists who form the Socialist left wing and would gladly seize an opportunity for emancipation. Some of these moderates have been considering a junction with the Liberals, but they will not join whilst the party is under the leadership of Mr. Asquith and Mr. Lloyd George. In the circumstances, the name of Mr. J. H. Thomas has been put forward as a possible leader of a new Radical Party. It is unlikely, however, that anything much will be heard of this matter until after the reassembling of Parliament.

The Miners' Federation.

Signs are not wanting of a serious rift in the Miners' Federation. There is a bitter struggle between moderates and extremists for supremacy. Mr. Cook, who succeeded Mr. Frank Hodges in the secretaryship of that organisation, left the Communist Party on receiving his appointment, but still occupies a leading position in the "minority" movement—which seems rather incongruous. It is significant that Mr. Hodges, who was selected at the last Trades Union Congress, to move the resolution refusing the admission of Communists individually or collectively to the Labour Party, should be detailed to take the field on behalf of moderate mining opinion as a counterblast to Mr. Cook's "Red" effusions, which have been orally broadcast over the mining areas. He opens his campaign almost immediately in South Wales district. The course of events during the next few weeks, with these two redoubtable champions in the lists, should prove especially interesting, and the sequel should be found at the next meeting of the Federation. There will be an attempt to manoeuvre Mr. Hodges into his old position.

Merchandise Marks.

The Minister of Agriculture announces that the Merchandise Marks Bill is to be re-introduced during the coming session as a Government measure. This measure provides that all imported foodstuffs shall be marked in such a manner that the country of origin is clearly shown. No longer will the consumer be in doubt whether his breakfast-egg comes from Ireland or from China. Such legislation should prove of considerable value to Ireland.

Tutankhamen.

Mr. Howard Carter, the discoverer of Tutankhamen's tomb, will resume his investigation of the contents on January 25th. We know sufficiently well that he has already discovered some wonderful and unique specimens of early Egyptian art, but the greater hope of himself and his companions is that they may yet find documents dealing with the period when Tutankhamen reigned over Lower and Upper Egypt. It is now reported that the possible location of the tomb of Tutankhamen's Queen is known to Mr. Carter, and, should this prove to be correct, much additional treasure may be revealed when the tomb is explored. It is probable that the tomb of the queen-wife and a daughter of Akhnaton will contain wonders almost equal to those found in that of her husband. The portrait of Queen Ankhsen-Paaten appears many times in the Tutankhamen tomb as a slim, attractive girl, generally depicted smiling.

An Ulster Critic.

In the third of his series of articles in *Time and Tide*, under the heading, "An Ulsterman Looks at the Free State," Mr. St. John Ervine writes: "When one considers that the present rulers of the Free State came to authority without any experience of government in times of great difficulty and danger, one is unable to deny that they have acquitted themselves with distinction." He adds: "I have been told in Dublin that the heads of great businesses bitterly complain that the Free State Government pays little heed to their welfare, but that none of these business men will part with a penny for the promotion of business candidatures. Hardly anyone engaged in business in Ireland had any idea of what should be done to restore the prosperity of their country. All whom I encountered grumbled and 'growsed' and despaired, and wished to Heaven that the British were back, but not one of them seemed to have devoted a hap'orth of thought to the devisal of plans for recovery. It was astounding to me to discover the joy with which all sorts of people, not only business men, in the Free State learned that Mr. Baldwin's party had swept the British polls."

A Wembley Hitch.

Surprise is expressed in commercial circles over the attitude adopted by the Motor Manufacturers' and Traders' Society towards the British Empire Exhibition. Not only has that body decided not to arrange a general exhibition of motor products on its own account, but it has placed an embargo on its members exhibiting individually. This action is at present inexplicable, but further light may be shed on the subject in the course of a few days. So far as can be ascertained, there does not appear to have been any disagreement with the Wembley management as regards rent charges and accommodation. The Canadian representative in London threatens that, unless the ban is withdrawn, the Dominion will wash its hands altogether of the Exhibition, and he has delivered some caustic remarks on the subject of dictation by trade organisations.

The Price of Bread.

British housewives are faced with an immediate rise in the price of bread. Another halfpenny *per* quartern loaf is probable next week in consequence of Wednesday's shilling advance on flour, which in the London area presses prices up to 55s. The Master Bakers' Association definitely announces that there will be an increase, though they have not decided the actual amount. In contrast with this prospect, evidence before the Royal Commission on Food shows that the ports are full of wheat, and that the "price of wheat has risen more than sufficiently." Perhaps, this increase may have the salutory effect of inducing a little more domestic economy, the daily waste of quartern loaves being computed at over a million and a half. Concurrently with having to pay more for her bread, the housewife probably will find a satisfactory drop in the price of tea.

DISTRESS [...]
THE WES[...]

WORSE TH[...]
1879.

FAILURE OF F[...]
SUPPLY.

LADY DUDLEY NU[...]
WORK.

A meeting of the supporters o[...] established by the late Countess [...] to send nurses to the poorest [...] Ireland was held yesterday at 3[...] street, Dublin.

Magnificent work has been don[...] the fund for over twenty years. [...] when acute distress prevails [...] districts, the calls upon its reso[...] greater than ever before, and [...] ions are urgently needed.

The Governor-General paid a f[...] to the fund, and pointed out th[...] absolutely undenominational in [...] that the best workers were di[...] religion from the recipients of t[...] will. The distress to-day wa[...] than the distress in 1879. Fu[...] scarce that the fires had been [...] in houses where they had been k[...] for two hundred years.

THE CHAIRMA[...]
LADY MAYO'S MESS[...]

The Earl of Mayo, who, on the [...] the Governor-General, took the [...] that he was there instead of L[...] who was prevented from attending [...] the death of her niece's husband. [...] made a note of what she would h[...] she had been present. It was as [...]

"I have been struck by the con[...] when I have been asked for help f[...] in the West of Ireland. 'There is [...] tress and poverty in the West'; [...] that should not be taken as an ex[...] or for leaving it so. We now ha[...] sympathetic Ministry for local g[...] who, I have always found, w[...] patiently, and will help, and we [...] men of brains—is it impossible fo[...] find a way to solve this reproach [...] better circumstances? For a repro[...] tainly is. To leave families living [...] tions—you cannot call them houses [...] parents and children, sick or we[...] bed, and to do nothing but say [...] always been like that,' is more [...] proach, it is a sin, and a sin for [...] shall have to answer.

"I am convinced that the gr[...] that we can give to our poorer br[...] sisters is to send to them fully trai[...] —(hear, hear)—as I have seen i[...] twenty-one years that the wo[...] Jubilee nurses under Lady Dudle[...] has not only saved lives and im[...] health of the children of the distr[...] they are, but has had a civilisin[...] that can only be understood when [...] the meeting here to-day accompa[...] the County Mayo and see for them[...] hope to be going there in the spr[...]

"I want to express our gratitu[...] Neill Watson (director of the Coun[...] for the whole-hearted help that he [...] and for the wonderful way in wh[...] organised the collection of clot[...] all parts. Through him we have b[...] send bales of warm clothing, blan[...] to all our nurses, as well as to po[...] where there are no nurses. (H[...] His staff, and all the laundry comp[...] have caught his enthusiasm, [...] generously come to our aid; and [...] of my Committee, and the poor t[...] assisted, I tender grateful thank[...] plause.)

THE STATE'S EFFOR[...]

Lord Mayo, continuing, said tha[...] State was making the maximum ef[...] vide work for the people in the dist[...] there was acute poverty and shorta[...] The great underlying idea was to gi[...] help as possible without pauperisin[...] and making them dependent on th[...] others. Coal and wood were being [...] in places where there was fuel [...] Sleepers were bought from the Grea[...] Railway Company, and were bein[...] threepence apiece. Coal was bein[...] sixpence a bag. The Govern[...] bought a large supply of coal on [...] terms, and that coal was being s[...] at specially reduced rates. All [...] of Health were urged to make cert[...] necessitous cases were overlooked. [...]

The Free State hoped that good [...] out of this trouble, and that the pe[...] use some coal in future now that [...] tried it. A scheme of school mea[...] ing of margarine, cocoa and cond[...] was also in operation in Connemar[...] and Kerry. 18,000 children were [...] lieved, and what that meant to ch[...] walked many miles to school with[...] fast could not be expressed.

A Building Act was also in ope[...] a grant of £250,000 had been [...] greater part of it being for the [...] houses in rural districts. Out of 2,[...] 2,000 were being built in rural di[...] grant of £90 was given for a [...] house, £60 for a four-roomed hous[...] for a three-roomed house. A sche[...] ing seed potatoes was also bein[...] operation.

From the offices, 33 Moleswo[...] 97 parcels had already been sent [...] Dudley nurses and to Galway an[...] Twelve parcels were going to Ker[...] tribution. Many large parcels had [...] sent to Lady Mayo (the President), [...] blankets, etc., and from the Secre[...] Work Guild, Miss Culshaw. [...] 40 pounds of beef, 60 pounds of [...] sacks of potatoes, 56 pounds of [...] 28 pounds of Virol had been sen[...] office, and up to the present £40[...] had been received.

The Government, of course, co[...] everything, and there was a stro[...] more food and more clothing for th[...] It was the intention of the Gover[...] every man who was able to work sh[...] (Applause.)

THE GOVERNOR-GENE[...]

The Governor-General, who wa[...] with applause, said that he was [...] cipally to thank the charitable men [...] who, without any incitemen[...] benevolence, had come forward to g[...] Christmas comfort to the unhapp[...] the West of Ireland. Lady Mayo[...] Kenmare were the first to start the [...]

It had pleased God to afflict t[...] with an unusually wet season. He r[...] the year 1879. Then the turf [...] coming and warmth was possibl[...] the crops fell short; but he believe[...] floods and torrential rains of thi[...] brought more misery and discomf[...] country than occurred in 1879. In [...] the Duchess of Marlborough's fund [...] to £500,000, the Mansion House F[...] by Mr. D. Gray amounted to £2[...] he (the Governor-General) was [...] with Parnell and Mr. John Dillo[...] raised something like £120,000. [...] think that the distress then, hav[...] to the floods which had occurred [...] parable with the distress in th[...] Ireland to-day.

Then, of course, it was said that [...] object, magnified the distress. "[...] political object, if it ever existed [...] he did not think that it did—h[...] evaporated. They were there that [...] take up the work that belonged to [...] ment, but only to act in a sup[...] or complementary manner in giv[...] the scattered and distressed are[...] West. It was largely a woman's [...] Thank God, that it was so, be[...] women could understand the w[...] that attached to their sex and to [...] children they had brought into the [...]

The compliment to the Mana[...] Court Laundry was a just one. C[...] could have thought of organising th[...] of Dublin in order to get bales o[...] and clothing and other things of [...] Something like 70 or 80 bales [...] had been sent to the distressed a[...] could not be reached by ordina[...] It was fair and right to add that [...]

Continued on page 8, colum[...]

DISTRESS IN THE WEST.

WORSE THAN 1879.

FAILURE OF FUEL SUPPLY.

LADY DUDLEY NURSES' WORK.

A meeting of the supporters of the fund established by the late Countess of Dudley to send nurses to the poorest parts of Ireland was held yesterday at 35 Dawson street, Dublin.

Magnificent work has been done through the fund for over twenty years. This year, when acute distress prevails in many districts, the calls upon its resources are greater than ever before, and subscriptions are urgently needed.

The Governor-General paid a fine tribute to the fund, and pointed out that it was absolutely undenominational in the sense that the best workers were different in religion from the recipients of their goodwill. The distress to-day was greater than the distress in 1879. Fuel was so scarce that the fires had been quenched in houses where they had been kept alight for two hundred years.

THE CHAIRMAN.

LADY MAYO'S MESSAGE.

The Earl of Mayo, who, on the motion of the Governor-General, took the chair, said that he was there instead of Lady Mayo, who was prevented from attending owing to the death of her niece's husband. She had made a note of what she would have said if she had been present. It was as follows:—

"I have been struck by the constant reply when I have been asked for help for the poor in the West of Ireland. 'There is always distress and poverty in the West'; but surely that should not be taken as an excuse for it, or for leaving it so. We now have a most sympathetic Ministry for local government, who, I have always found, will listen patiently, and will help, and we have great men of brains—is it impossible for them to find a way to solve this reproach to us of better circumstances? For a reproach it certainly is. To leave families living in habitations—you cannot call them houses—sleeping, parents and children, sick or well, in one bed, and to do nothing but say, 'It has always been like that,' is more than a reproach, it is a sin, and a sin for which we shall have to answer.

"I am convinced that the greatest help that we can give to our poorer brothers and sisters is to send to them fully trained nurses —(hear, hear)—as I have seen in the last twenty-one years that the work of the Jubilee nurses under Lady Dudley's scheme has not only saved lives and improved the health of the children of the districts where they are, but has had a civilising influence that can only be understood when seen. Will the meeting here to-day accompany me to the County Mayo and see for themselves? I hope to be going there in the spring.

"I want to express our gratitude to Mr. Neill Watson (director of the Court Laundry) for the whole-hearted help that he has given, and for the wonderful way in which he has organised the collection of clothing from all parts. Through him we have been able to send bales of warm clothing, blankets, etc., to all our nurses, as well as to noor districts where there are no nurses. (Hear, hear.) His staff, and all the laundry companies also, have caught his enthusiasm, and have generously come to our aid; and on behalf of my Committee, and the poor that he has assisted, I tender grateful thanks." (Applause.)

THE STATE'S EFFORT.

Lord Mayo, continuing, said that the Free State was making the maximum effort to provide work for the people in the districts where there was acute poverty and shortage of fuel. The great underlying idea was to give as much help as possible without pauperising the people and making them dependent on the efforts of others. Coal and wood were being distributed in places where there was fuel shortage. Sleepers were bought from the Great Northern Railway Company, and were being sold at threepence apiece. Coal was being given at sixpence a bag. The Government had bought a large supply of coal on favourable terms, and that coal was being sent by rail at specially reduced rates. All the Boards of Health were urged to make certain that no necessitous cases were overlooked.

The Free State hoped that good might come out of this trouble, and that the people would use some coal in future, now that they had tried it. A scheme of school meals, consisting of margarine, cocoa and condensed milk was also in operation in Connemara, Donegal and Kerry. 18,000 children were being relieved, and what that meant to children who walked many miles to school without breakfast could not be expressed.

A Building Act was also in operation, and a grant of £250,000 had been given, the greater part of it being for the erection of houses in rural districts. Out of 2,500 houses, 2,000 were being built in rural districts. A grant of £90 was given for a five-roomed house, £60 for a four-roomed house, and £70 for a three-roomed house. A scheme for giving seed potatoes was also being put into operation.

From the offices, 33 Molesworth street, 97 parcels had already been sent to all the Dudley nurses and to Galway and Leenane. Twelve parcels were going to Kerry for distribution. Many large parcels had also been sent to Lady Mayo (the President), containing blankets, etc., and from the Secretary of the Work Guild, Miss Culshaw. Moreover, 40 pounds of beef, 60 pounds of tea, three sacks of potatoes, 56 pounds of butter, and 28 pounds of Virol had been sent from the office, and up to the present £400 in money had been received.

The Government, of course, could not do everything, and there was a strong case for more food and more clothing for the children It was the intention of the Government that every man who was able to work should work. (Applause.)

THE GOVERNOR-GENERAL

The Governor-General, who was received with applause, said that he was there principally to thank the charitable men and women who, without any inducement except benevolence, had come forward to give a little Christmas comfort to the unhappy homes in the West of Ireland. Lady Mayo and Lady Kenmare were the first to start the movement.

It had pleased God to afflict the country with an unusually wet season. He remembered the year 1879. Then the turf was forthcoming and warmth was possible, although the crops fell short; but he believed that the floods and torrential rains of this year had brought more misery and discomfort on the country than occurred in 1879. In that season the Duchess of Marlborough's fund amounted to £500,000, the Mansion House Fund raised by Mr. D. Gray amounted to £200,000, and he (the Governor-General) was in America with Parnell and Mr. John Dillon and they raised something like £120,000. He did not think that the distress then, having regard to the floods which had occurred, was comparable with the distress in the West of Ireland to-day.

Then, of course, it was said that a political object magnified the distress. Now that political object, if it ever existed at all—and he did not think that it did—had entirely evaporated. They were there that day not to take up the work that belonged to the Government, but only to act in a supplementary, or complementary, manner in giving aid to the scattered and distressed areas in the West. It was largely a woman's movement. Thank God, that it was so, because only women could understand the wretchedness that attached to their sex and to the little children they had brought into the world.

The compliment to the Manager of the Court Laundry was a just one. Only women could have thought of organising the laundries of Dublin in order to get bales of blankets and clothing and other things of that kind. Something like 70 or 80 bales of clothing had been sent to the distressed areas which could not be reached by ordinary charity. It was fair and right to add that, while the

Continued on page 8, column 1.

WRECK OF THE CARDIFF HALL.

CAPTAIN AND ONLY SON DROWNED.

ORPHAN BOY'S FIRST AND LAST VOYAGE.

One of the two bodies which were washed ashore after the wreck of the steamer Cardiff Hall on the shore of the County Cork at Seven Heads on Tuesday night was identified yesterday as that of the master, Captain David John Bowen (52), whose wife and two daughters live at 13 Tydfil place, Roath Park, Cardiff. His only son, Trevor, aged 19, was also on board as an able-bodied seaman.

One of the crew was a little sixteen-year-old cabin boy. He was an orphan, and was at sea for the first time.

Mr. Thomas Bowen, who has arrived at Butlerstown, told our representative yesterday that suspicions were aroused by the published descriptions of the wreck. He was deeply moved when he saw the body of his brother. The body of the second man he could not recognise.

Mr. Bowen later motored to the scene of the wreck. The coast was enveloped in a thick fog, but he was able to discern far below, swaying in the surf, a shapeless mass of iron work marking the spot where the Cardiff Hall was lost.

The captain's body will be conveyed to Cardiff to-day, and will be interred at Aberdovey, North Wales. No further bodies have been recovered.

An officer of the shipping company will arrive to-day to identify the second man.

WIFE'S INTERRUPTED JOURNEY.

It is understood that Captain Bowen had a particularly fine record as a seaman. His son, Trevor, intended to sit for his mate's certificate as soon as the voyage was ended.

The captain's wife received a wireless message from her husband on Tuesday, sent from Land's End, stating that he expected to be at Cork on the following day, and asking her to meet him there. At about eight o'clock on Wednesday night she left home to make the journey, and was about to enter the Irish mail train at Cardiff Station when news was brought to her of the loss of the vessel. She has two daughters, and all are grief-stricken at the double tragedy.

ORPHAN BOY LOST.

Among the crew was William Sullivan, a sixteen-year-old cabin boy. Sullivan was an orphan and was making his first sea voyage.

It is not yet known how many men went down with the Cardiff Hall. The crew is estimated at from twenty-eight to thirty-five, though the smaller figure seems the more probable.

ONCE HOME IN FIVE YEARS.

Most of the crew came from South Wales and Cardiganshire, but the second engineer, J. Parker, was a Liverpool man, whose home was at Lowerton Crescent, West Derby. When seen there, Mrs. Parker stated that this was her husband's first voyage in the Cardiff Hall. He had previously sailed as first engineer on ships belonging to Messrs. Elder Dempster. Until just before his recent appointment, Mrs. Parker said that she had not had her husband home, except for a single week-end, during the past five years. Mr. Parker was thirty-seven years of age, and leaves one child.

The Cardiff Hall was originally owned by the Hansen Shipping Company, Limited, but changed ownership during the voyage from Buenos Aires, which she left on December 7, for Cork, the new managers being Messrs. W. A. Young and Co. It was thought in the London Insurance market that interests in cargo would amount to about £60,000.

LONGFORD SURCHARGES

AUDITOR'S WARNING TO BOARD OF HEALTH.

The Commissioner appointed to discharge the duties of the Longford County Board of Health has had before him the report of Mr. Joseph R. Curran, Local Government Department auditor, on the Board's accounts for the half-years ended September 30, 1922; March 31, 1923; September 30, 1923; and March 31, 1924.

The report states:—"From 1st July, 1923, to 3rd March, 1924, Emergency Home Help amounting to £703 6s. was disbursed by members of the Board who had no authority whatever for making such payments. . . . Persistence in this rebellious attitude eventually culminated in their dissolution, and in the circumstances, I have refrained from taking further action. During the period under review over £50 was expended locally in the purchase of medicines and requisites." The auditor says that he has warned Dr. Robinson that in future, in the absence of a satisfactory explanation, expenditure of this nature will be surcharged.

The report goes on:—"For six weeks, in June and July, 1923, there were four children patients in the fever hospital. The debit for that period disclosed extravagance in a marked degree, the quantities of goods alleged to have been consumed by those four children being, to my mind, literally impossible. The nurse in charge of the fever hospital had no explanation to offer, beyond stating that there had been no waste. Dr. Robinson, whose opinion I sought, was anything but helpful, being either unable or unwilling to give me the remotest idea of the approximate amount of nourishment necessary. The matron, who was not appointed until some time subsequent to the period in question, agreed that extravagance had obtained, and that there was a lot of room for economy. I have recommended, therefore, that in future the dietary of fever patients be supervised by the matron and doctor, and not, as heretofore, left completely in the hands of the nurse."

The auditor mentions that, despite the Local Government Department's refusal to sanction the appointments of Miss Gunn as nurse, and of Miss Sheerin as substitute for Miss Gunn, both were employed, and that he has surcharged payments to both amounting in all to £110. In the case of Mrs. Scanlon, who was appointed matron of the County Home, at a salary of £120, despite the Department's refusal to sanction such appointment, there is a surcharge of £51 5s. 4d., representing the difference between her original salary, plus rations, and £120 per annum over a period of twenty months. There are surcharges of £31 17s. in respect of salary paid to Miss A. McKeon, an unsanctioned temporary nurse, and of £1, paid to Mrs. Scanlon for "extra stocktaking."

"During the year 1922," continues the report, "the Board entered into contracts for a supply of milk to the County Home. Three of the contractors, who alleged that they had a grievance against the Board, insisted upon supplying a larger quantity of milk than was ordered. The excess was not taken into account, and was, I am informed, wasted. The Board at first refused to pay for the excess, but later reversed their decision. The total amount thus paid, viz., £7 9s. 11d., I have surcharged.

None of the officials of the county was bonded during the period audited. This has since been remedied, bonds having recently been entered into as follows:—Secretary, £800; steward, £250; porter, £100; Matron County Home, £200; and nurse in charge County Hospital, £200."

The Commissioners ordered that copies of the report should be sent to the several officers concerned.

PRINCESS SUES FOR DIVORCE.

IRISH TIMES FOREIGN SERVICE.

FROM OUR OWN CORRESPONDENT.

CONSTANTINOPLE, Friday.

Princess Chevkiar, of Egypt, the former wife of King Fuad, is asking for divorce from her present Turkish husband, Captain Selim Bey. According to the evidence, the detectives engaged by the Princess discovered on New Year's Eve that Captain Selim Bey had left on a short yachting expedition on the Bosphorus with Mrs. Spreckles (the widow of a wealthy Californian sugar merchant, who was killed in a motor car accident several years ago), who is married to Suad Bey, a handsome young Turk. She filed her petition the same day.

U.S. MINISTER IN DUBLIN.

NEW BILL BEFORE CONGRESS.

WASHINGTON, Friday.

According to a bill introduced in the House of Representatives by Mr. Boylan, the President would be empowered to appoint a Minister to the Irish Free State. —(Reuter.)

ENGLISH FARM MYSTERY.

LOVER CHARGED WITH MURDER.

FROM OUR OWN CORRESPONDENT.

CROWBOROUGH (SUSSEX), Friday.

Norman Thorne, the young poultry farmer, appeared at Crowborough Police Court to-day, before Mr. J. Hallett, and was remanded until to-morrow week, on a charge of having murdered, on or about December 5th, 1924, Miss Elsie Cameron, his 26-year-old sweetheart, who was a typist living at Kensal Rise, London.

Miss Cameron's dismembered body was found later on Thursday night buried in a chicken-house on her fiancé's farm—Westley Farm. The remains were in three sections—two wrapped in sacks and the third in a box. Thorne learned of the grave nature of the charge only five minutes before he was brought into court.

There was an amazing lack of public interest in the proceedings. All day people were visiting the Westley Farm, but when the court was opened there was no one in attendance, except the magistrate, the police officers and journalists.

When Thorne was brought into court he stood almost surrounded by the newspaper representatives, with whom he had had no many conversations.

Thorne was dressed in the grey sports jacket and the blue breeches which he generally wore at the farm. He stood with his head cropped before him and his eyes fixed upon the ground. While the charge was being read he raised his eyes and looked around the court, but there was no flash of recognition in his glance.

He was charged in the name of John Norman Holmes Thorne. Inspector Edwards, of the Crowborough Police, gave evidence of the arrest.

He said:—"At 4 a.m. on the 15th I received from prisoner that he would be detained, and probably charged with causing the death of Elsie Cameron. At 5.25 p.m. to-day I charged him with murdering Elsie Cameron, and, in answer to the charge, he said nothing but nodded his head."

The magistrates asked Thorne if he had anything to say. Thorne answered in subdued tones: "I have nothing to say."

Mr. Hallet then formally remanded the prisoner until January 24, when he will appear at Mark Cross Petty Sessional Court.

On hearing this, Thorne whispered something to Chief Inspector Gillan, who stood beside him. Chief Inspector Gillan, addressing the magistrate, said—"He wants to know if he should refer to the statement he made last night. He has retained for advice."

The Magistrate—My advice is that you should not say anything. He will have plenty of opportunity of saying what he wishes to say later.

Thorne was then taken back to th cells. Later in the day he was removed to Brixton Prison.

The inquest will take place at Crowborough on Monday.

THORNE'S HISTORY.

Norman Thorne, who is the only child of Mr. and Mrs. Thorne, of Holland road, Kensal Rise, was born 26 years ago, his father being an official at the Admiralty. About twelve years ago the Thorne family went to reside in the Kensal Rise district, and Norman attended the Chamberlayne road Council School. The Thorne family became members of the Kensal Rise Presbyterian Church, where the Cameron family were prominent workers. Miss Cameron at that time was a scholar in the Sunday school, and subsequently became a teacher. Norman Thorne was also, first, a member of the Sunday school (of which his father is now superintendent) and later a teacher.

Apprenticed to the motor trade, Thorne served his time with a motor firm at Wembley and became an efficient mechanic. Then came the war. He was anxious to join the Forces, but it was not until 1918 that he was accepted, and, being a mechanic, he was enlisted in the R.A.F. He saw service overseas.

Shortly after being demobilised he tired of his trade as a motor mechanic, and, against the wishes of his family, took up poultry farming. Two years ago he took over the Westley Farm at Crowborough, and wrote periodically to his parents, telling them of the progress and prospects in the district.

It is understood that the funeral of Miss Cameron will take place at Kensal Rise during the latter part of next week.

FURTHER INQUIRIES.

Thorne's father visited the police office this afternoon, but left before the Court proceedings. He was informed that he could have an interview with his son at Brixton Prison.

Sir Bernard Spilsbury, the Home Office pathologist, will make a detailed inspection of Miss Cameron's body during the week-end.

The Scotland Yard officers in charge of the case, Chief Inspector Gillan and Sergeant Askew, are continuing their investigations. They are being assisted by Inspector Edwards of Crowborough, who was responsible for the initial inquiries, which culminated in the sensational disclosures this week.

GERMAN CABINET DOOMED.

MAY NOT LAST THE WEEK-END.

IRISH TIMES FOREIGN SERVICE.

FROM OUR OWN CORRESPONDENT.

BERLIN, Friday.

Germany's new Cabinet had its first crisis to-day, the result being that the anticipated declaration of policy in the Reichstag was not made. Although it is postponed until Monday, it is doubtful if it will be made then, even if the Government survives the week-end.

The difficulties of the Cabinet are two-fold. The Nationalist and Monarchist elements want the Government reference in the Reichstag declaration to the prolongation of the Cologne occupation to be of a sharp, decisive nature, charging the Allies with a breach of the Treaty, whereas the Foreign Secretary, Herr Stresemann, is urging the use of more moderate language.

Another cause of the crisis concerns the vital question of War-Stock reassessment or appreciation. The Nationalists, to gain votes in the recent elections, pledged themselves to such reassessment in the interests of thousands of holders ruined by inflation, but they now realise the financial impossibility of any such measure.

The result is that the Chancellor is unable to find any Finance Minister. Two other Cabinet posts are also vacant, no one being willing to join a Government so clearly doomed. Big Communist demonstrations against Germany's Monarchist Government are being planned for Sunday.

ST. PAUL'S FUND OVER £100,000.

The total of the St. Paul's Cathedral Preservation Fund was increased to £100,215 19s. 4d. as the result of yesterday's subscriptions, which amounted to £9,364.

THE BISHOP OF SALFORD.

The condition of the Bishop of Salford last evening was stated to be "exceedingly low."

RESIGNATION RUMOUR.

MR. COSGRAVE'S DENIAL.

WARM WELCOME HOME.

LANDED AT 1.15 THIS MORNING.

When President Cosgrave arrived at Queenstown this morning he was asked by a Special Correspondent of the *Irish Times* if there was any truth in the rumour that he intended to resign.

"No," said President Cosgrave, "there is absolutely no truth in it."

Looking in splendid health, telephones out Special Correspondent, President Cosgrave disembarked at Queenstown at 1.15 o'clock this morning from the United States liner Republic, on which he had travelled from France.

The Republic was expected to arrive shortly after 5 o'clock yesterday evening, but was delayed by the dense fog which prevailed along the coast and by the absence of buoys at the entrance to the harbour. They had been swept away by the recent storm, and but for the assistance given by a British destroyer it is doubtful whether the Republic could have ventured near the coast before daylight.

When the Republic was signalled at 11.30 last night, a large company set out in a tender to greet President Cosgrave. The party included the Bishop of Cloyne, Mr. Peter Hughes, Minister for Defence; Mr. S. Dolan, Chief Government Whip; Colonel O'Reilly (the President's A.D.C.), Senator Clayton Love, Mr. M. Egan, T.D.; Major-General Brennan; Colonel M. Hayes, Sir Stanley Harrington, Mr. T. J. Horgan, Chairman of the Cork Harbour Board; Mr. T. F. O'Leary, Chairman of the Cork Chamber of Commerce; Mr. T. P. Dowall, Chairman of the Cork Progressive Association; District Justice O'Sullivan, Mr. W. Dinan, President of the Incorporated Chamber of Commerce and Shipping; and Dr. D. Murphy.

As the party approached the steamer, the ship's band played "The Minstrel Boy."

President Cosgrave received the deputation in the saloon, where an address was presented to him by the local branch of Cumann na nGaedheal. Senator Clayton Love, Mr. J. Hennessy, and Sir Stanley C. Harrington also made speeches of welcome.

In reply, President Cosgrave said that he had every appreciation from the people of Cork kindness and assistance in the work that the Government had to do. He had the honour to fill the place of one who, perhaps, was the greatest Corkman who ever lived, one who certainly was the greatest Corkman he had ever known—the late General Collins. Whatever they had been able to do to secure peace was due to that great man.

The two greatest crimes they learned from their Catechism were pride and despair. While they might be a little bit proud they were not going to despair. They had got peace, and it was by their own hands that they would get prosperity. They should be able to make the country as good as any other country, a place where there would be peace for every man to work.

When the tender, with President and Mrs. Cosgrave on board, returned to Queenstown a military force presented arms. The President and his friends drove to Cork, and to day they will travel to Dublin.

TOURIST TRAFFIC.

MORE MONEY NEEDED FOR ADVERTISING.

As was announced in yesterday's *Irish Times*, the three organisations interested in the fostering of tourist traffic in the Free State have been amalgamated. The following is the official report of the conference at which the decision to join forces was taken:—

Following on the National Tourist Conference, summoned by the Minister for Industry and Commerce on December 15th, and the subsequent meeting on December 16th, under the same auspices of representatives of various Tourist Development organisations in the Free State, the final meeting for the purpose of amalgamating these bodies was held on Thursday, January 15th, at Government Buildings, Dublin.

Mr. R. J. Riordan, of the Ministry for Industry and Commerce, presided, and delegates were present from the Tourist Organisation Society, Irish Tourist Association, and West of Ireland Tourist Development Association. The various delegations reported the unanimous approval of their Executive on the question of amalgation, and the meeting then proceeded to draft a detailed scheme of organisation.

After five hours' deliberation all preliminary matters had been disposed of, and with the delegates present as a temporary Standing Committee, the new organisation is in a position to start work immediately. The title of the national body is that of the Irish Tourist Association, which is an incorporated body. The President is Senator Moras, Dublin, with Mayor J. J. Daly, J.P., Cork; Mr. Martin MacDonagh, Galway; and Howard A. Harrington, Dungloe Castle, Killarney, as Vice-Presidents. An Executive Committee of 16 was selected, representing various parts of the Free State, and Mr. G. E. Olden was appointed Hon. Treasurer. The Secretary is Mr. J. P. O'Brien, B.A., and the temporary offices of the Association are at 5a College street, Dublin.

"Reports submitted to the meeting showed that various local councils had already decided to use their powers to strike a rate for publicity purposes, and a deputation was appointed to wait on the Minister for Local Government to urge that the existing legislation in connection with the 'advertising rate' be amended. The required amendment would enable local councils in a number of cases to strike a rate for this purpose of up to 3d. in the £ and would authorise the pooling of such rates with the Association. In addition to the Executive Council, there will be separate committees to deal with transportation, catering, and publicity. English railway companies and the transatlantic shipping companies are prepared to give every help to the movement, and the publication of various forms of literature is being undertaken at once. For the distribution of the latter, the Association will have at its disposal the best possible mediums in England and America, and with the decision to start work at once, it may be confidently expected that the coming summer will be a record one for the industry."

HOW TO WIN AT FOOTBALL.

IMPRISON THE REFEREE.

BARCELONA, Friday.

The people of Santa Coloma, a little town in the Spanish province of Gerona, have found a novel method of dealing with football referees whose decisions may cause dissent. Recently, when a cup tie was played between the local club and the Palafrugell team, the referee, within five minutes of the final whistle, when the game looked like ending in a draw, gave a penalty against the local team, and a goal was scored. One of the local legal authorities watching the match thought that the penalty should have been given against the other side, and proceeded to right matters by imprisoning the offending referee and his two linesmen.—(*Daily Mail* Correspondent.)

BREWERY BURNED DOWN.

The Oakhill Brewery, in North Somerset, was completely destroyed by fire yesterday, the damage being estimated at £100,000. The Fire Brigade were successful in keeping the flames from the adjacent village school and a number of cottages.

£6,000 OUTSTANDING

RENTS OF EX-SERVICEMEN'S HOUSES.

TRUST'S DIFFICULTIES.

The Marquis of Dufferin and Ava, addressing the annual meeting of the Ulster ex-Service Men's Association in Belfast last night, made an important statement on the work of the Irish Sailors' and Soldiers' Land Trust, of which he is a trustee, together with Sir Bryan Mahon, Brigadier-General Ross, Major Lefroy and Mr. Duckworth.

He said that on the 1st January, 1924, the date of the appointment of the trustees, 403 cottages were completed in the North and 1,450 in the South. In addition, 354 cottages were under construction in the North and 193 in the South. At the end of September, 1924, 1,627 cottages were occupied by ex-service men in the South and 415 in the North. In the South 965 cottages were still to be built and in the North 313.

The Trust had been met by extraordinary difficulties. It found that, although it inherited property amounting to over £2,000,000 in value, the work on those cottage properties had been in a great many cases very badly carried out. Again, the tenants were allocated cottages in accordance with their supposed ability to pay a very small rent and with little reference to their actual suitability. The result had been a large accumulation of arrears of rent. In all Ireland the accumulation of arrears amounted to over £6,000. In many cases tenants made no serious attempt to pay their rent, and virtually set a defiance all authority.

There were bad cases where tenants had paid no rent for two years. It really meant, if that sort of thing were allowed to continue, that the Trust would become bankrupt. Therefore, it was necessary for the Trust to take stock and to proceed slowly. The Treasury had fixed a limit of £500 for each house, and had caused considerable delay in building operations.

It was the desire of the Trust to be a good landlord in every sense of the word, and to maintain the houses in proper repair. The rent charged depended almost entirely upon the regularity of payments by the tenant. If the tenants did not pay the small rent agreed upon, it would mean an addition to the expenses of the Trust and an undue burden upon their fellow-tenants who did pay. Moreover, it would cause the withdrawal of a capital sum which could otherwise be used for the provision of houses for ex-Service men. The success of the Trust depended upon the loyalty of its tenants in carrying out the conditions of their tenancies.

Major Foster asked if it would not be possible to divide the Trust so that the North would not be handicapped by the non-payment of rents in the South.

Lord Dufferin said that they quite appreciated that danger to the North by the non-payment of arrears, but the Trust had means of putting an end to such rent strikes.

Sir Crawford McCullagh, in reply to a question, said that 1,045 houses were allocated under the Trust to Northern Ireland, and 2,626 houses to the South, which they regarded as an unfair division. None of these houses were built within Belfast City boundary, but the Belfast Corporation built, or were completing, 2,405 houses, and of those 70 per cent. were occupied by ex-Service men. The Belfast Corporation was sending a deputation to examine Lord Weir's steel houses in the hope of supplying cheaper dwellings.

GOVERNMENT PARTY'S FUNDS.

MR. O'MAILLE'S "PURE INVENTION."

Senator James G. Douglas has sent the following letter, dated January 15th, to Mr. P. O'Maille:—

According to the reports in the Press to-day you stated at the Galway Convention that I "made certain overtures to the Unionists, who promised on certain conditions to put up money." In our official positions as Deputy Chairman of the Dail and of the Senate, respectively, you and I have worked together in harmony, and I am surprised that you should publicly make a statement of this kind without first consulting me as to its accuracy.

Some weeks ago, in conversation with some members of the Dail, I expressed the opinion that the leading men engaged in industry in the Free State would probably be prepared to subscribe funds in support of the Government Party, even though they might not wish to join Cumann na nGaedheal.

At their suggestion, I undertook to consult some members of the Seanad to see if some such funds could be raised. As you know, I am not a member of the Cumann na nGaedheal, and do not understand, nor am I very much interested in, the present differences between members of that party. I have often criticised the Government, both publicly and privately, and intend to continue to do so when I am in disagreement with them.

I am, nevertheless, strongly of the opinion that all persons who believe in the working of the present Constitution of the Irish Free State should be prepared, both financially and by their votes, to support the present Government until they are satisfied that the election of a better Government, which will maintain the Constitution with equal loyalty, is possible. I am, therefore, quite ready to do all in my power to encourage business men, whether in entire agreement with the Government or not, to support them at the coming elections, and I very much hope that they will be prepared to subscribe funds liberally for the purpose of these elections. Your statement, however, that I have approached Unionists, as such, or that they have promised to put up money on certain conditions, is a pure invention, and ought not to have been made by you without investigation. There is no truth whatever in the statement that any persons promised me that they would "put up money on certain conditions."

At previous elections appeals for funds were made to all sections in the Free State to subscribe for the support of candidates pledged to the Treaty, and I always understood that funds were subscribed from persons who did not belong to the Cumann na nGaedheal Organisation, including some persons who might be described as ex-Unionists. These funds were presumably used for your own election without any repudiation from you, and you will pardon me for stating that your present position is somewhat puzzling to me. As to my own attitude, there is nothing secret about it, nor have I anything to hide. I am prepared to advise my friends to vote for and to subscribe funds for the election of men who are pledged, without qualification, to support the Constitution, even though I may have differences with them on other matters.

May I also deprecate the use of the word "Unionists" when speaking of men who are willing and ready to support the present Constitution? The word "Unionist" would now suggest a person who desired to re-establish the Union and destroy the Saorstat, and it is unfair and misleading to apply it to loyal Irish citizens.

As your speech obtained considerable publicity, I propose to send a copy of this letter to the Press.

RELICS OF THE WAR.

AEROPLANE AND SKELETON FOUND NEAR SOMME.

IRISH TIMES FOREIGN SERVICE.

FROM OUR OWN CORRESPONDENT.

ATHENS, Friday.

A skeleton pilot, seated at the steering wheel of a long wrecked aeroplane, was recently discovered in dense shrubbery in the wood of Saint Pierre Vaast, near Bancourt, on the Somme. Close by workmen discovered the wreck of a German aeroplane. The remains of the pilot were found beside the wrecked machine. The investigation into the discovery has resulted in the identification of the French pilot as one of two who fell in September 24, 1915, and were never heard of again. The two missing pilots were Sergeant Steuer and Sergeant Romans. The remains of the German pilot and the machine are said to be not sufficient to identify.

The Hospital Sunday Fund in Great Britain in 1924 received £5,000 more than in 1923, when the total was £100,765.

HALLE ORCHESTRA IN BELFAST.

MR. HAMILTON HARTY'S IRISH SYMPHONY.

FROM OUR MUSICAL CRITIC.

BELFAST, Friday.

Mr. Hamilton Harty's new Irish Symphony was played by the Hallé Orchestra here to-night, within a few miles of the composer's boyhood home.

The music, written last summer, is an attempt on the part of the composer to produce a symphony in Irish idiom, and having for poetical basis certain reminiscences of his early youth in the North of Ireland. These reminiscences are described in the literary preface to the musical score. The first is of days spent beside the shore of Lough Neagh, and the fables told and the times played by an old fiddler there. The second is of a fair day in a market town, and especially of the recruiting sergeant and his party of recruits marching away, led by the local band, playing "The Girl I Left Behind Me." The third, entitled "In the Antrim Hills," is of the wake of a peasant girl and the grief of her lover. The third movement of the symphony, based on this memory, has the form of a lament. The fourth reminiscence is of the Twelfth of July celebration, on the day following the wake. The humble funeral passing by interrupts, for a few moments, the flatness of the Orange drums and fifes. This typical North of Ireland reminiscence naturally suggests a vigorous *finale* to the Symphony.

I do not know why Mr. Harty has left the Symphony out of the programme for the Dublin concert. Most of the themes are Irish airs, which probably are better known in Dublin than by the Belfast people, and the amusing treatment of the Twelfth of July episode certainly would not offend the South.

The Symphony ends triumphantly," says the programme analysis; but the triumphant note was sounded, not with "The Boyne Water," but with the Irish air, "Avenging and Bright"; the latter air is also the principal theme of the first movement.

COLOURFUL MUSIC.

The Symphony is an interesting, rather than a great, work. Its qualities are on the surface, in colourful, descriptive music. The movements are bound together by Irish origin of theme, and poetic basis will be appreciated more, perhaps, in other countries than by Irish musicians, who are too familiar with the themes which will have for others the charms of the exotic.

The Fair Day movement, forming the Scherzo of the symphony, is the most ingeniously written of the four movements. The whole work is scored very fully, with free use of the harp, and prominence of solo woodwind.

Mr. Harty, who conducted, was accorded warm applause.

To some extent the symphony may be put to the credit of the Feis Ceoil. In one of the competitive festivals for composers, under the auspices of the Feis Ceoil, Mr. Harty won a prize for an Irish symphony. Last year he looked over that early work, intending to elaborate the scoring and extend its plan in other ways. Actually he has written a new symphony, more frankly and elaborately descriptive than his youthful work, retaining, nevertheless, some of the themes then used.

This evening, symphony and the dances from Borodin's opera, "Prince Igor," will be replaced in the Dublin programme by a Brahms symphony and Stanford's "Irish Rhapsody." The rest of the programme was the same as that which has been announced for Dublin.

PLAYERS IN FINE ACCORD.

The Variations and *Rondo*, two movements from one of the numerous light orchestral works of Mozart, displayed the excellence of the strings in the Hallé Orchestra. The music seems designed rather for a string quartet than for an orchestral body. So perfect were the accord of the players that, although, for instance, all the first violins were seen to be playing, the effect was that of Mr Catterall, the leader, playing a solo, and the ten 'cellos sounded with as pure a tone as if only Mr. Twelvetrees, their principal, were playing. Two horns are the only other instruments scored for, besides strings, in this work, their office being to bind the string parts together.

BIRTH AND DEATH

The "Siegfried Idyll" was played with all the poetic sense acquired by the Hallé Orchestra under Mr. Harty's direction. This repetition of the "Idyll," written by Wagner as a serenade for his wife, when their son, Siegfried, was born, coincides with the arrival of news from Germany that Cosima Wagner, Siegfried's mother, is dying. It is more than fifty years ago since the "Idyll" was composed, but Frau Cosima has been active till lately, and she superintended the last Baireuth Festival arrangements.

Mr. Harty is fond of Berlioz's music, and his reading of the "Beatrice and Benedict" Overture was full of grace and colour, with lovely wood-wind work. Smetana's "Bartered Bride" Overture," a piece that always reminds me of Lady Gregory's "Spreading the News," was given with spirit.

The Orchestra's most attractive display, however, as regards brilliance of colour and movement, was in the barbaric splendour of the "Prince Igor" dances, with their impetuous rhythms and exciting phrases, delivered with shrill abandon. The Orchestra responded brilliantly to Mr. Harty's spirited urging. The Ulster Hall was far from full for this concert. I think Dublin will show a keener appetite for the Hallé Orchestra's music. Belfast is to be envied its accommodation for such a concert. The Orchestra was heard to excellent advantage in the Ulster Hall.

AUSTRALIAN SHIPPING DISPUTE.

WHEAT AND WOOL EXPORTS UNAFFECTED.

MELBOURNE, Saturday.

Referring to the reported anxiety of importers in Great Britain, it is stated in shipping circles here that the strike has not hitherto affected adversely the export of wheat and wool, nor is it likely to do so.

All the States of the Commonwealth have promised to support the firm action by the Federal Government, which has already resulted in a marked improvement in the position. An early settlement of the chief trouble is expected. The volunteer crew of the steamer Nairana, which was taken over by the Government to maintain communication with Tasmania, includes the stewards hitherto employed on the vessel who are members of the Stewards' Union.—(Reuter.)

PROSPECTS OF SETTLEMENT.

SYDNEY, Friday.

The Seamen's Union has proposed as a compromise that the basement of the Mercantile Marine office should be the permanent picking up" centre for the engagement of seamen. If the shipowners agree to this, it will probably mean the termination of the present trouble.

CORK CORPORATION SURCHARGES.

At Cork District Sessions yesterday, three members of the late Corporation—Councillors Daniel O'Callaghan, ex-Lord Mayor; M. J. O'Callaghan, and M. J. O'Riordan—were summoned at the suit of the Local Government Auditor, Mr. Moran, for the recovery of a surcharge of £19 16s. The summons was served only on Mr. M. O'Callaghan, it being impossible to serve the other two. The case against Mr. O'Callaghan was proceeded with. The defence was that the money had already been paid, but not lodged, to the credit of the Corporation. The surcharge was made in connection with a deputation to Dublin.

The District Justice said that he was bound by the disallowance order, but judgment was deferred for a week, on the application of the defendant's solicitor.

CIVIC GUARD BEATEN IN LIMERICK.

Guard Byrne, Mary street Barracks, Limerick, was attacked by three men while on duty in Thomond Gate street at 3 o'clock yesterday morning. The Guard, observing a crowd moving about, became suspicious and arrested them. He was knocked down and beaten about the head, receiving a scalp wound and a wound over the right eye. He was detained in Barrington's Hospital for treatment.

No arrests have been made.

7 a.m. EDITION.

THIRD TEST MATCH.

A CENTURY BY RYDER.

MORE MISFORTUNES FOR ENGLAND.

GILLIGAN AND TATE UNABLE TO PLAY.

FREEMAN TAKEN TO HOSPITAL.

England's misfortunes in the third Test match, which opened at the Adelaide Oval yesterday, only began with the loss of the toss, which gave the Australians the first innings—always an advantage on a perfect wicket. To-day neither the English captain, Mr. A. E. R. Gilligan, or Tate were able to field, Sandham and Bryan taking their places.

It is possible that the Sussex man may be able to bowl during the second innings, as a special boot is being made for his injured foot. The position of Mr. Gilligan is more uncertain, but he expressed a hope that his strained thigh would not prevent him batting.

The Australians had scored 275 for the loss of seven wickets when the game was resumed to-day, and J. S. Ryder and C. Kelleway carried the score to 308 before the latter was dismissed. With Oldfield as his partner, J. S. Ryder (a newcomer to the Australian eleven) hit out more confidently and before the luncheon interval carried his overnight score of 72 well into three figures. His century was reached after he had been batting for three hours and a quarter.

The luncheon score of 351 for eight put the Australians in a very strong position.

Runs, however, came very slowly; for, although England was deprived of two of her best bowlers, the Australian batsmen were not able to take any risks. Indeed, following the luncheon interval, Ryder and Oldfield took nearly an hour to add 24 runs to the total.

It is worth, perhaps, recalling that the Adelaide Oval was promoted to Test match cricket in 1884-85, since when nine matches have been played on the ground, Australia winning six and England three. In 1911-12 England won by seven wickets (England 501 and 112 for 3, Australia 133 and 476), Hobbs scoring 187 and Clem Hill 99.

THE FIRST DAY'S PLAY.

The features of the first day

DISTRESS IN THE WEST.

(Continued from Page 7, Column 1.)

hundreds had collected those articles, the railway companies had carried them free. (Applause.)

The charity that had been forthcoming had been absolutely undenominational, in the sense that the best workers were different in religion from the recipients of their good-will. (Hear, hear.)

He mentioned especially the Society of Friends—the Quakers—who had come forward in the noblest way to help in the good work. They had received aid from such firms as Messrs. Jacob, Mr. Kennedy, the well-known baker; Messrs. Findlater, Messrs. Butler and O'Gorman and others, and they wished to express their deep gratitude to those charitable firms who gave assistance.

THE FUEL SHORTAGE

The sad thing about the distress was the flooding of the turf sales. In 1879 there was no such distress; it was a shortage of food, not a shortage of fire. In the hovels in which some of the unfortunate people had to live coal could not be burned. There were some houses where the fire had not been out for a couple of hundred years and had been quenched this year. For the first time in many generations the fires had gone out—for a spark of turf had been kept alight since the days before matches were invented.

Even if the people had the potatoes they had no means of cooking them. Accordingly, it had occurred to the ladies who were at the back of the movement to send down oil stoves, which in many cases had made good. But they could not give everybody an oil stove, and tabloid soups and other things of that kind had been sent to sustain the children. That splendid and precious work had hitherto received little encouragement, and that meeting had been called with no political object whatever in order to spread the idea of the necessity of continuing the kindly work.

"This is a calamity in the country," exclaimed the Governor-General. "Other countries have been visited with earthquakes and plagues. This year we have been visited with rain, and we have had more than our share. The necessity, therefore, of making known the wants of these poor people in the West has come close to our hearts."

The poverty in Dublin was great, but in Dublin they had hospitals and various charities, but the scattered units in the West had no means of voicing their woes.

He wished to thank those splendid women and men who were the means of relieving even a few at Christmas. He hoped that the meeting would be the means of making known to those generous hearts who had a little super-plenty that there were many people in the West of Ireland to whom their super-plenty would be a luxury. (Applause.)

FAMINE YEAR RECALLED.

Mr. W. B. Wigham spoke of the famine of 1846-47 and of the part which his grandfather—a Quaker—had taken in alleviating the distress. That benevolent lady, Rachel Lady Dudley, he said, saw the distress in the West of Ireland and wept over it, and she was inspired to establish the nurses. The nurses' fund account in the bank, he was told, had been overdrawn by more than £500. The cost of keeping a nurse in those districts was £200 a year. He wondered if there was anyone present who would write a cheque to keep an extra nurse in one of the distressed districts.

The nurses had hard unpleasant work to do under appalling conditions, but the question was a bigger one than any that could be solved by money. They should take measures to see how the whole West of Ireland could be opened up and made economic. The Government would not take up that question, unless somebody asked them to do it. He suggested that the heavier fines should be imposed upon makers of poteen, and that those fines might be handed over for the relief of distress. (Hear, hear.)

Nurse Brady gave the meeting an account of her work in the distressed districts in the West. She said that she had travelled over bogs and mountains to attend midwifery cases, medical and surgical cases, and had paid 1,421 visits in her district, which was twelve miles square, and contained a population of 5,000. She gave harrowing details of the wretched conditions of poverty and misery in which the poor lived. Children were starving, and the women were reduced to the direst distress. She had worked for nearly twenty years in those districts, and if people who could afford to help could only realise the necessity that there was for this work among the poor, funds would not be long wanting. It was terrible to think that some of the nurses' districts would have to be closed down for want of support.

A GIFT FROM AMERICA.

Lady Fingall, President of the United Irishwomen's Organisation, said that that body had been interesting themselves in this work. She had received a sum of money from some kind friends in America, and the Committee of her Association had come to the conclusion that they could not spend the money better than by helping the Jubilee nurses and the Lady Dudley nurses. They had resolved to give £200 for both, and she hoped to be able to do more later on. (Applause.)

The Governor-General, in proposing a vote of thanks to Lady Mayo and to the Chairman, said that the meeting was intended to be a sounding-board to generous hearts, so that they might vibrate and throb to the movement. They felt deeply indebted to Lady Mayo and to Lady Kenmare for their interest in this melancholy business. It was a share in which Lady Mayo he was moving the vote. She and Lord Mayo had stayed in Ireland, despite many private sorrows and unjust sufferings. (Hear, hear.) Neither she nor Lord Mayo would be driven out, and he felt sure that Lord Mayo would convey to her how thoroughly this meeting appreciated her action.

Mr. J. M. Kavanagh seconded the motion. He suggested that a fund for the relief of the distress should be opened straight away, and said that he should be glad to lend any help.

The vote having been passed, Lord Mayo briefly replied, and expressed the hope that the result of the meeting would be that the Dudley nurses would be increased in number, and that the poor in the West would be able to get through this terrible winter without more suffering and deaths.

Among those present were:—

Lady O'Lochlen, Lady O'Connell, Sir John Moore, M.D., D.L.; the Rev. Dr. Denham Osborne, Dr. W. Lombard Murphy, Mr. Darrell Figgis, Mrs. J. J. Esmonde, Mrs. H. Hanna, Mrs. T. V. Bewley, Mrs. J. P. Ryan, Mrs. R. Trumbull, Miss Hodgkinson, Miss E. Houghton, Mrs. M. Cosgrave, Mrs. V. O'Brien, R. C. Neill Watson, Miss Eva Murphy, Mrs. Marnhy, Mrs. V. Daly ("Save the Child Fund"), Miss Maud S. Slattery (Organising Secretary United Irishwomen), Mrs. Griffiths, Mrs. A. Maher, Mr. and Mrs. E. Lee, Mrs. Synott, Mrs. A. Farrelly, Mr. S. W. Webb, Mr. and Mrs. Lestrey, Mr. C. French, Mr. C. Johnston, Miss F. M. Hoey, Miss E. Rhodes, Mr. A. Webb, Miss E. Kraay, Mr. J. R. Dagg, Mrs. W. E. Shackleton, and Miss Ethel Kenny.

LINER IN COLLISION IN THE MERSEY.

In a mist yesterday evening the Canadian Pacific liner Montcalm collided with the Mersey Dock Board dredger G. B. Crow in mid-river, opposite the Liverpool landing stage. Two tiers of the dredger's bridge on the port side were smashed, and the side of the craft above the water line was badly damaged. A hole, four feet by three feet, was ripped in the cruiser stern of the Montcalm. She had embarked over three hundred passengers later, and arrangements were made to effect repairs during the night at the landing stage.

ARGENTINE CROP ESTIMATES.

BUENOS AIRES, Friday.

It is officially estimated that the wheat crop will amount to 5,210,000 tons, the flax crop to 1,320,000 tons, and the oats and barley crops to 740,000 and 150,000 tons respectively.—(Reuter.)

"THE IRISH MOTHER'S FRIEND"

"I explain photo of my Baby Roy, aged 6 months. He has been fed on *Neave's Food* from birth and I find it very satisfactory. He is cutting his third tooth and is healthy, strong and very contented. I shall be pleased to recommend *Neave's Food* to my friends."—Mrs. Gorman of Belfast.

"This is an excellent food."—Sir Charles Cameron, C.B., M.D., late Chief Medical Officer of Health, Dublin.

NEARLY A CENTURY'S REPUTATION.

Babies thrive on Neaves Food

NEWS IN BRIEF.

Big Australian Estate Sold.—The famous Bibbenluke estate of 40,000 acres, near Bombala, has been sub-divided and sold for £200,000, says a Sydney telegram.

Making Sovereigns Again.—Gold coins are now being made at the Royal Mint in London. It may be assumed that this is part of the scheme to restore trading on a gold basis, and to make London a free market for gold.

Locked Waiting Room.—Yarmouth (Isle of Wight) Town Trust has complained to the Southern Railway Company that the station waiting-room is locked up after 6 p.m., and passengers waiting for trains have no protection against the weather.

£2,000 Hoard.—Although Charles Lamb Toynbee, aged 77, a bachelor, who lived alone in one room in Seven Sisters' road, London, refused to allow a doctor to be called on account of the expense, a search of his effects after his death showed that he had £5,000 in shares and in the bank.

Oliver Cromwell Divorced.—Mr. Justice Horridge, in the Divorce Court, London, granted a decree nisi to Mrs. Martha Jane Cromwell, of Brockenhurst road, Addiscombe, Surrey, on the ground of the adultery of her husband, Oliver William Cromwell, said to be a clerk on the Southern Railway. There was no defence. Mrs. Cromwell said there were two children, named Olive and Oliver.

Cost of Living Lower.—The *Ministry of Labour Gazette* states that the increase in the working-class cost of living, which has been in progress since June last, was checked in December. The average increase in the price of commodities over pre-war level was on January 1st, approximately 80 per cent. compared with 81 per cent. a month earlier. The decrease was due to reductions in the price of eggs and sugar.

Dancer's Nullity Suit.—The famous Russian dancer, Madame Lopokova, was granted a decree of nullity of her marriage with Randolpho Barocchi in the Divorce Court, London. The ground of the petition was that it was a bigamous marriage. There was a decree nisi of respondent's first marriage pronounced in America, but it had not been made absolute at the time respondent went through the ceremony with the dancer.

Firemen Stoned by Crowd.—A crowded motor bus broke down on the parapet of a bridge on the outskirts of Madrid, fell into the Mandanares River, turned over, and burst into flames. The passengers were all extricated through the broken windows, except one civil guard, who was killed. Of the 30 passengers, twelve were injured. Owing to the late arrival of the firemen, who had been summoned, they were stoned by the crowd.

Cast Iron Houses.—The Wortley Rural District Council, Yorks, has decided to erect two cast-iron houses at Mossley. If these houses are to be erected on the cast-iron tank principle, carrying an inside lining of fire-proof material, and they will each contain six rooms of ordinary size. It is estimated that the houses will be ready for occupation in four to six weeks from the time of starting, and that every comfort will be afforded the residents.

Serious Premiere.—The first play staged in the West End, London, to be broadcast on its first-night performance will be "Love's Prisoner," which is to be produced at the Adelphi Theatre on Thursday, January 8. Mr. Percy Wyndham, who presents the piece, in which he takes part, states that, whatever the managers and wireless authorities might decide between themselves, he had asked and arranged with the British Broadcasting Company to broadcast the end of Act 2 and the whole of Act 3.

Baronet's Dairy Hobby.—Sir Arthur Trevor Dawson, of Edgwarebury House, Elstree, Herts., was, at London Police Court, fined 20s. and 21s. costs for selling milk containing added water. An inspector said that a sample which was analysed showed 20 per cent. of water. Counsel for the defence said that Sir Trevor Dawson ran his farm as a hobby. At times the cows did not give sufficient milk for all of his clients and accommodation milk was obtained. The sample of milk seized by the inspector was a portion of a quantity supplied from a neighbouring farm.

Call of the Ranch.—Miss Carlyle, a young woman with a ranch seventeen miles from Calgary, gave an invitation, at the Scottish Women's Institute in London, to "six tough nuts" among women to go back with her to learn farming. So sure is Miss Carlyle that farming in Canada offers good prospects to women who are intelligent and not afraid of hard work that she is anxious to train six, and, in her opinion, she says they should be able, at the end of the year, to farm their own land successfully. When referring to the prospects of Miss Carlyle incidentally cited tasks such as: "Up at 5.30 and milking cows in a temperature 40 degrees below zero."

Viscount Dunsford Divorced.—Viscountess Dunsford, formerly Miss Peggy Rual, the actress, was granted a decree nisi in the Divorce Court, London, yesterday, against her husband, Viscount Dunsford, the Earl of Midleton's heir. The suit was undefended. Viscountess Dunsford was the Wyverton while Viscount was the Haymarket Theatre in 1916, and they were married on June 23rd, 1917. She returned to the stage in 1922, and played in "Bluebeard's Eighth Wife," and "Alias Sit-by-the-Fire." During the war Viscount Dunsford served in Gallipoli, and won the M.C. Recently he has been to British Guiana as the representative of Public Works contractors.

Loss of the Hartley.—At the resumed inquiry at Middlesbrough yesterday into the loss of the steamship Hartley, Mr. Percy Shelby, the Board of Trade officer at Barry, said that the chief officer told him that the Hartley was the finest boat that he had ever been in. Mr. Harold Halvorsen, one of the owners, stated that the captain, after the first voyage spoke well of the ship. After the loss the owners consulted engineers and builders, and decided to use both locking bars and rope lashings for hatchways. Another witness said that there had been an increase in the number of self-trimming ships lost. One had been lost since the Hartley. The inquiry was adjourned until to-day.

Importance of Water Transport.—At a special meeting at Birmingham yesterday of the National Council for Inland Waterways, presided over by Mr. P. J. Hannon, M.P., disappointment was expressed that no action had been taken by the Transport Ministry on recommendations submitted by the Council in September last. It was felt that the Ministry had signally failed to realise the great importance of canal transport to the welfare of industry. The necessity of dealing with improved canal facilities during the forthcoming Parliamentary session was emphasised, and it was stated that the Council would be prepared to suggest to the Government a number of instances in which, without large expenditure, facilities for traders could be substantially increased. In view of the Government's policy in relation to the development of agriculture attention was directed to the special opportunities which water transit enjoyed for the collection and delivery of traffic in districts in which canals operated.

America has decided to build a new Embassy at Tokio, to cost £80,000.

A man has been fined £1 at Peterborough (Cambridgeshire) for smoking in the county court.

The report that Prince Leopold intends to visit the Belgian Congo at the beginning of April (says Reuter's Brussels Correspondent) is officially confirmed.

A male patient at the Royal Hospital for Incurables, Putney, London, who has been an inmate for 55 years, yesterday paid a visit to a local pantomime, travelling there on a special coach.

Tenders amounting to £231,000 have been accepted by the London Underground Railway Company for four new stations on the Chapham-Tooting section of the Morden extension. It is expected that the line will be open for traffic in December.

Two Labour members of the Storting (Sweden), who were sentenced to imprisonment on charges of seditious agitation, have, as a result of an appeal, been permitted to serve the remaining terms of their imprisonment after the conclusion of this year's session of the Storting, in order that they may discharge their Parliamentary duties.

BAGGOTRATH HALL.

PURCHASE APPROVED BY DIOCESAN MEETING.

The Archbishop of Dublin presided at a largely attended meeting of the clergy and laity of the Diocese of Dublin yesterday, in the Diocesan Hall, Upper Baggot street, at which arrangements were made in connection with the purchase and maintenance of the new hall there.

HISTORY OF THE HALL.

The Archbishop said that the object of the meeting was to ascertain if they in the Diocese of Dublin were prepared to make themselves responsible for taking over that hall, and the property that went with it, financing it and making it the property of the Diocese of Dublin.

His Grace then related the history of the chapel attached to the Asylum for Penitent Females. The Institution, he said, having been closed, the trustees decided not to keep the church open, and the matter was put into the courts. The Master of the Rolls gave the Representative Body of the Church of Ireland the first offer of purchase, and the whole premises had been sold to a committee of the Diocesan Council for £7,500. There was a lease, with fifty-seven years still to run, and the rent was £37 a year. They had approached the Pembroke Estate, and it was probable that they would get the lease extended to ninety-nine years. In addition to the £7,500, they would have to spend money on improvements, which would include the replacing of the seats with moveable chairs. The total outlay on the hall would be about £300, and, in addition, there would be about £700 spent on the premises behind, and on the old institution. They intended to turn the old institution into three flats, which ought to bring in about £150 or £200 a year, and the store and area behind ought to be worth £30 or £40 a year. Therefore, for £2,550 there was the opportunity of getting that hall, three flats, a caretaker's house and a store, which would bring in a rent of, roughly, £200 a year. If the hall was also to escape rates, they could not let it as a profit-making concern; but, of course, they would have to pay rates on the other premises.

The idea of the whole thing was to have a place where the men of the Church of Ireland could have their meetings, and where the Boy Scouts and others could have their meetings and drills. The cost—and they should not be in competition with other places to make profit. The premises had been let to four trustees, and £1,500 had been lent by the Diocese of Dublin, and £500 would have to be paid. If the diocese did not want it, they could sell it, he was sure, at a great deal more than £1,500. The proposal was to get £3,000, and to let the balance be paid out of profits. Last year certain funds which he administered he had offered £100, and the diocese would be asked to make up the £3,000. Since the 1st of the voluntary contributions of the diocese for the year 1923 would produce £1,900; so that it was proposed to ask each parish in the diocese to give a guarantee for £1 in the voluntary contributions for the year 1923 for three years, or expense in the £ for one year. That was purely suggestion. They hoped to get contributions from friends outside the diocese, but they wanted the parishes in the diocese to have the first call on their own people.

The Archbishop then read a letter of apology from Lord Glenavy, who was unavoidably absent, but who said that he would be glad to help.

RESOLUTION OF APPROVAL.

Canon H. R. Lewis-Crosby, B.D., proposed:—"That this meeting of clerical and lay representatives of the parishes and congregations of the Diocese of Dublin approves of the policy already supported by the Diocesan Synod of purchasing Baggotrath Church and adjacent premises on behalf of the Diocese of Dublin, with a view to the possession by the diocese of a place of meeting of its own, in which the Synod and other Church meetings within the diocese may hold their meetings at a small cost; and it requests the Diocesan Council of the Diocese of Dublin to draw up for the approval of the Diocesan Synod a constitution for all purposes connected with the use and control of the property."

He said that he never proposed a resolution with greater pleasure. He asked them to uphold the action of the Diocesan Council in preserving the dignity and the reputation of the Church of Ireland in the city, and to provide a hall that would be for the life and welfare of the Church of God in their midst. They had got a great bargain; the premises could not be built to-day for less than £30,000. What would people who had worshipped there, and who were now in different parts of the world, think if that building had been let as a cinema?

Mr. William Ireland, in seconding the resolution, said that he had worshipped there in the days of Archdeacon Lee, and it was not too much to ask the diocese to uphold and maintain the building for the use of the diocese.

Canon Connell supported the resolution, which was unanimously adopted.

APPEAL TO CHURCH MEMBERS.

The Very Rev. the Dean of Christ Church Cathedral proposed:—"That this meeting of clerical and lay representatives of the parishes and congregations of the Diocese of Dublin appeals to the members of the Church of Ireland in all the parishes and congregations of the diocese to make a strong effort to clear off within the next five years the debt of £2,500 on Baggotrath Church and premises (being the cost of purchase and portion of the cost of reconstruction), and to undertake to do their best to collect an amount, during the said period of five years, on the contributions from each parish or congregation, as shown in the financial returns in the Diocesan Report for the year 1923; and it is understood that, in addition to the contributions through parochial channels, donations from other sources will be thankfully received by the Hon. Treasurers, Rev. Canon Lewis-Crosby and Mr. Alfred D. Price."

He said that it would be hard to find a more generous people than the people of Dublin. All that was necessary was to show, as lawyers said, that they had a good cause; and they had a good cause here. The Committee suggested that, as this was a diocesan matter, they should spread the money over all the parishes, and let each parish make a voluntary assessment.

Mr. Price, who was also warmly applauded, said that he found the list of subscriptions on the stock transfers and the handwriting of the late John Wilson's secretary, Anderson, now in penal servitude.

Miss Isabella Menelaws said that she had known Anderson for a considerable time. While he was attending University classes and lodging in another part of Edinburgh he asked her to take in letters delivered at her house for him. The letters were addressed to "John Wilson, Esq." Anderson did not explain the reason. When her mother heard of it, the practice was stopped.

John Wilson, of Edinburgh, nephew of the late John Wilson, said that he told his uncle that Anderson had bought a house, was spending a good deal of money, and was living about in a motor-car. The old man got into such a state of excitement that the witness dropped the subject. His uncle said that it was a scandal, as Anderson had no money except what he gave him, which was 30s. a week.

Asked whether he had ever heard of his uncle giving Anderson sums of money, the witness replied that he only knew of Mr. Wilson giving him 2s. to pay his car home one night. Latterly Mr. Wilson was rather mean about money, but not formerly.

The case was adjourned until Tuesday.

POLICE STATION ATTACKED

LANGUAGE DIFFICULTY CAUSES RIOT.

An Irish-American, Coleman Coyne, Rosmuck, was remanded at Galway Circuit Court yesterday, the jury having failed to agree in connection with the riot at Rosmuck in connection with the visit of Mr. Kevin O'Higgins, when a crowd attacked the Civic Guard barracks, breaking every window with stones and rescued a man who had been arrested at the local fair. During the "siege" which lasted an hour, some shots were fired, and it was stated afterwards that a man named Mangan had been wounded and taken to hospital.

Yesterday Sergeant Doherty, in cross-examination, admitted that there was a gun in the barrack, and that a Guard named Sheridan fired the shots to frighten the crowd. Besides the man who was arrested at the "pattern," he said, there was a second man in the barracks who had been apprehended for having poteen in his possession. A court was about to be held to take evidence against this man, and there was a Revenue Commissioner present when the attack on the barracks was made. The Guards were obliged to leave the ground floor and take shelter upstairs, with the result that both prisoners escaped.

Addressing the jury, Mr. O'Dea, solicitor for the defence, said that Kilkerrin was the "stronghold of the Irish language." The old manners and customs were preserved there. But the Civic Guards, who controlled the village, did not know a word of the language, and they were annoyed when the people laughed at them at the fair. That was the beginning of all the trouble. He said that it seemed an extraordinary thing that persons who were supposed to protect the people were put into a district where they did not know the language of the people.

The Prince of Wales has promised to attend the annual dinner of the Leicestershire Farmers' Union on February 25 next.

DUBLIN AND THE PROVINCES.

DUBLIN.

Motor Car Stolen as a Joke.—A motor car which was stolen from outside the Gaiety Theatre last Thursday night was found abandoned yesterday morning in a yard at Inchicore. The police theory is that the car was taken more or less as a joke.

Boys' Brigade Parade.—The annual parade of the 14th Dublin Company of the Boys' Brigade (St. George's) will take place in St. Aidan's Church on to-morrow evening at 7 o'clock, when the preacher will be the Rev. W. Nesbitt Harvey, Rector of Sandford.

Advertising Ball.—The demand for tickets for the Publicity Club's fancy dress dance, to be held on January 30, is very good. It has been decided that fancy dress costumes must be worn throughout the night.

Passengers by B. and I. Line via Liverpool.—

ARRIVALS.—H. Cameron Smith, W. McMillan, R. Harrington, S. Forsyth, L. McKay, G. Hanrahan, G. Hawkin, H. McDonald, Miss L. Beare, J. Beare, T. Lowry, T. L. Smurthwaite, F. Gason, Cook, J. Reads, Mrs. V. Flan, T. McMeakin, Dr. Clarke, Mr. and Mrs. J. Carter, E. Beckett, Gaiden Brothers, Mrs. Hawkins, Mrs. McKenzie, R. Oakes, F. Higgins, J. Mars, Miss Young, M. McKay, E. Purcell.

DEPARTURES.—Lord Fitzwilliam, Sir Hugh Perry, Saunders Morgan, the Misses Mclean, R. Peck, J. C. Murray, Mrs. Robinson, J. H. Turner, J. Whittaker, H. Butler, A. W. Burch, Miss Lough, Miss E. M. Doyne, S. W. Slosh, Miss O'Neill, Eric Porter, R. Oakes, T. Hawkins, S. B. Blackburn.

CONNAUGHT.

Sharper Sentenced.—At Galway yesterday, Peter Killalee, Mountbellew, was sentenced to three months' imprisonment for being in possession of two live cartridges on October 1 last. For stealing a bicycle Christopher Kelly, Westmeath, was sentenced to four months' imprisonment.

Unlicensed Guns.—At Ballymote, Co. Sligo, yesterday John Keitty, Knockanabee, was fined £5 and ordered to be imprisoned until the rising of the Court for having a double-barrelled gun concealed in his haystack without a permit. The magistrate said that in future cases he would impose the maximum penalty with imprisonment for six months.

Death of Crimean Veteran.—The death occurred yesterday of Mr. Peter Fahy, at Clydagh, Castlerea, who fought in the Crimean War. He was in his 90th year and lived in a little hut on a bog holding.

Mayo County Solicitor's Salary.—A proposal, made at a meeting of the Mayo County Council, that the salaries of all the official receiving £200 a year should be reduced by 10 per cent., was defeated by 13 votes to 2.

LEINSTER.

Death From Exposure.—A verdict of death from exposure, was returned at Castlecomer last Wednesday, at an inquest into the death of James Doyle, a tramp, who was found dead on the roadside. A brother said that he last saw the deceased man alive on the previous night and he was then drunk.

Stolen Goods in Churchyard.—During last Tuesday night Edgworthstown Goods Station Stores was broken open and a case of whisky, cigarettes and some drapery goods stolen. Some of the missing property was later found under a tombstone in St. John's Churchyard.

Boots Repaired at Home.—The occupier of a Union cottage at Tullamore, summoned for rates, said that he had no means of paying, as he had no work. He lived by a bit of cobbling. "All the time that people give him work" "are mending their own boots now; they are buying their own soles and hammering them on." No order was made.

Ploughing Match.—Members of the Enniscorthy Urban and Rural Councils have complained that the farmers cannot transport their stock in time for the Dublin sales when the local fairs are held on Fridays or Saturdays. Steps are being taken to remedy the matter.

MUNSTER.

Alleged Bogus Robbery Story.—Peter Freney, postman; Michael Kisly and John Roche, both labourers, all of Kilmscthomas, Co. Waterford, were charged at the local court with being concerned in stealing a bag of letters, the property of the Postmaster General, on November 29 last. Freney was in charge of the bag on the occasion, and had reported that he was stopped, assaulted, and robbed of the letters by three armed men. The defendants were remanded on bail of £200 and two sureties of £100 each. Death in the case of Freney was 703 forth coming.

Children Scalded to Death.—Verdicts of accidental death were returned at inquests in Clonmel yesterday on the bodies of Anne and Margaret Ryan, aged three and two and a half years, respectively, River street, who died from injuries sustained by being scalded by water from a pot on the fire near which they were seated. The children were alone at the time.

Distress in Ring. — Waterford County Council has appealed to the Free State Government to relieve poverty and distress in Ballinagoul, Ring. The district, it is pointed out, is a congested one, and the people are dependent almost entirely on fishing, but they do not possess proper boats or gear. The failure of the potato crop has contributed to the present distress.

Entertainment Tax Case.—John Nash and Richard Quin were each fined £12 10s., at Limerick yesterday, for failing to issue stamped admission tickets for Ballynetty County dance on March 17 last. The defence was that there was no intention to evade the tax; the supply of tickets ran out. The District Justice said that he would sign a memorial for a remission of the penalty.

THE ACTION AGAINST BANK OF ENGLAND.

EVIDENCE REGARDING ANDERSON.

When the hearing of the action against the Bank of England was resumed in Edinburgh yesterday, Mr. G. E. Guerin, handwriting expert, said that there was a striking similarity between some of the disputed signatures on the stock transfers and the handwriting of the late John Wilson's secretary, Anderson, now in penal servitude.

Miss Isabella Menelaws said that she had known Anderson for a considerable time. While he was attending University classes and lodging in another part of Edinburgh he asked her to take in letters delivered at her house for him. The letters were addressed to "John Wilson, Esq." Anderson did not explain the reason. When her mother heard of it, the practice was stopped.

John Wilson, of Edinburgh, nephew of the late John Wilson, said that he told his uncle that Anderson had bought a house, was spending a good deal of money, and was living about in a motor-car. The old man got into such a state of excitement that the witness dropped the subject. His uncle said that it was a scandal, as Anderson had no money except what he gave him, which was 30s. a week.

Asked whether he had ever heard of his uncle giving Anderson sums of money, the witness replied that he only knew of Mr. Wilson giving him 2s. to pay his car home one night. Latterly Mr. Wilson was rather mean about money, but not formerly.

The case was adjourned until Tuesday.

TO-DAY'S ENGAGEMENTS.

Gaiety Theatre—"Cinderella," 2.0 and 7.30 p.m.
Theatre Royal—"Jack and the Beanstalk," 6.45 and 8 p.m.
Queen's Theatre—"Pins-in-Boots," 2.30, 6.30 and 8 p.m.
Tivoli Theatre—Dixie Minstrels, 6.45 and 8 p.m.
Olympia Theatre—Dick Whittington and his Cat, 7 and 8 p.m.
Abbey Theatre—"Juno and the Paycock," 2.30 and 8 p.m.
Hippodrome—"The Ten Commandments," 1, 2.30, 6.30 and 8.30 p.m.
La Scala Theatre—"The White Sister," 3, 6.30, and 9 p.m.
Grafton Picture House—"Flowing Gold."
Pavilion, Dun Laoghaire—"Rupert of Hentzau" 3 to 10.30 p.m.
Princess Picture House—"Her Accidental Husband."
Hall's Orchestra, Theatre Royal, 3 p.m.
Clarence Hotel Co., 12 noon.
British Legion Dinner at Shelbourne Hotel, 7.30 p.m.
Dublin Borough Commissioners, 11 a.m.

SUNDAY.

Ox, Roscommon Cumann na nGaedheal Convention at Strokestown.
Sligo District Convention, at Sligo.
Irish Nationalist Employers' Trade Union, Mansion House, 12 noon.

JUNIOR EXECUTIVE OFFICERS.

Open Competitive Exam., 10th March.
For Males and Females (age 17-21).
Special Day, Evening and Correspondence Classes working at SKERRY'S COLLEGE, 76 St. Stephen's Green, Dublin.—(Advt.)

A BOGUS DOCTOR.

IRISH PEOPLE IN ENGLAND VICTIMISED.

A bogus doctor, known under such names as Fitzgerald, O'Brien, Moore, Black, Murphy, and MacCormack, is giving Scotland Yard considerable trouble. He has victimised doctors and surgeons and members of their families in London and the provinces for hundreds of pounds, and in view of this man's operations Scotland Yard issued yesterday a special warning to medical men.

The warning states that this man calls upon doctors and Irish people of social position, usually claiming acquaintanceship with their relatives in Ireland. He says that he has obtained an appointment over Ireland, or else that for some urgent reason he must cross to Ireland that evening, but, unfortunately, he has run short of money and asks for a loan in exchange for a cheque on his Irish bank.

WESTMEATH HUNT BALL.

The Westmeath Hunt ball took place on Thursday night at Knockdrin Castle, the residence of Mr. Norman Field, Master of the Hounds. The hall was handsomely decorated. Music was supplied by the Curri Tait band, and Messrs Mills, Dublin, were the caterers.

Upwards of three hundred guests were present. Among them were:—Sir Thomas Ainsworth, Master of the Meath Hounds; Miss Laidlaw, Clonsilla; Mr. Rael Joyce, Galway; Miss Lynch, Galway; Messrs. Goodbody, Clara; the Misses Goodbody, Limerick; Colonel and Mrs. Napier, Mr. and Mrs. Beyd-Rochfort, Messrs. Downes, Russell-Sowe; Mr. and Mrs. Percy O'Reilly, Coolamber, and the Misses O'Reilly; Mrs. J. McCall; Ensel Lodge; Sir Walter Nugent, Bart.; Mrs. Murray and Miss Murray, Mr. Richard and Miss Reynell, Mr. Arthur Joyce, Mr. and Mrs. Adamson, Major O'Hara, Colonel and Mrs. Lemon, Mr. C. E. Levinge and Mrs. Levinge, Mr. Cargill Patrick, Mrs. John P. Hayden, Mr. Hyde and Miss Hyde, Mr. Neil Hannon, Riverstown; Mrs. Nugent, Jamestown; Mrs. Malone, Baronstown, and Miss Malone; Mr. Wakefield, Mr. T. J. Dowdall and Mrs. Dowdall, Mr. and Mrs. Vandaleur, Colonel French, Miss Joan Stockdale, Mr. Gore, Mr. Vernon, Miss Grace, Mr. Montague, Edgeworthstown; Captain Napier, Mrs. Locke, Mr. Mason, Miss Smyth, Dr. McArdle, Dublin; Captain and Mrs. Farrell, Mullingar; Major Roche Kelly, Captain Clibborn, Miss G. Mooney and Miss P. Mooney, Mr. C. V. Porter, Mr. H. N. Magill, Mr. and Mrs. J. A. Shaw, Miss B. Shaw, Mr. J. Doyne and Mr. F. Doyne, Mr. Clarke and party, and Miss Adamson, Addinstown.

ROSSE COLLEGE, STEPHEN'S GREEN.

LADIES' DEPARTMENT.

Morning and Afternoon Classes. Special preparation for competitive examinations and for commercial positions. 185 Certificates in Shorthand, Typewriting, etc., gained by pupils during 1924.—(Advt.)

DUBLIN MARKETS.

Cattle, Sheep, Pigs, Horses, Corn, Potatoes, Hay, Straw, Fruit, Vegetables, Flowers, Poultry, Eggs, Butter, Cheese, Fish, Meat, Provisions, Seeds, Hides, Wool, Skins, Tallow, Coal, Timber, Iron, Steel, Oils, Chemicals, Drugs, Leather, Boots, Clothing, Textiles, Linen, Cotton, Jute, Rope, Paper, Books, Glass, Pottery, Furniture, Carpets, Rugs, Tobacco, Wines, Spirits, Beer, Stout, Cider, Perry, Minerals, Metals, Precious Stones, Jewellery, Gold, Silver, Bullion, Coin, Stocks, Shares, Bonds, Debentures, Mortgages, Insurance, Rates, Taxes, Rents, Wages, Salaries, Pensions, Annuities, Dividends, Interest, Profits, Losses, Capital, Income, Expenditure, Revenue, Budget, Estimates, Accounts, Balance Sheets, Audits, Auditors, Bankers, Banks, Bills, Notes, Cheques, Drafts, Orders, Postal Orders, Money Orders, Telegraphic Transfers, Foreign Exchanges, Currency, Weights, Measures, Scales, Gauges, Meters, Clocks, Watches, Jewellery, Optical Instruments, Photographic Apparatus, Films, Cameras, Lenses, Binoculars, Telescopes, Microscopes, Spectacles, Eyeglasses, Sunglasses, Goggles, Monocles, Lorgnettes, Opera Glasses, Field Glasses

BROADCASTING.

TO-DAY.

The letters "S.B." signify a simultaneous broadcast from the station mentioned.

LONDON (2LO)—363 Metres.

1.0—Time (Greenwich). 4.0-5.0—Time (Greenwich). Concert: The "2LO" Octet and Leslie Vane (entertainer), Edward Dykes (bass). **5.35-6.15**—Children. **7.0**—Time (Big Ben), Weather and News. S.B. to all Stations. The Bishop in Persia: "Some Impressions of Persia." S.B. to other Stations. Local News. **7.30**—Radio Artists and an instrumental combination. **9.30**—Time (Greenwich), Weather and News. S.B. to all Stations. Major L. R. Tosswill: "Rugger Topics." S.B. to all Stations. Local News. **10.0**—The Savoy Orpheans and Savoy Havana Bands, and the Selma Four. S.B. to all Stations. **12.0**—Close.

CHELMSFORD (5XX) — 1,600 Metres (High-Power Station).

7.0-7.30—London Programme. **7.30-9.30**—Birmingham Programme. **9.30**—Midnight London Programme.

BIRMINGHAM (5IT)—475 Metres.

3.30-4.30—Children. **5.0-5.30**—Women: Alice Cruchman (solo pianoforte). **5.30-6.45**—Children. **7.0**—Weather and News. Local News. **7.30**—Relayed to "5XX.") "Storm and Calm." Music by the Station Orchestra. **9.0**—Song Recital: Frederic Collier (baritone). **9.30**—Weather and News. Major L. R. Tosswill, S.B. from London. Local News and Football Review. **10.0**—The Savoy Bands. **12.0**—Close.

BOURNEMOUTH (6BM)—385 Metres.

3.45-5.0—Women. **5.0-6.30**—Children. **7.0**—Weather and News. Local News. **7.20**—Kate Winter (soprano). Esther Coleman (contralto). Sydney Coltham (tenor). Ror Henderson. The Wireless Orchestra. The "6BM" Chorus. "The Golden Threshold." **8.30**—Weather and News. Major L. R. Tosswill, S.B. from London. Local News. **10.0**—The Savoy Bands. **12.0**—Close.

CARDIFF (5WA)—351 Metres.

2.0-4.0—Orchestra. **4.45-5.15**—"5WA's" "Five O'clocks." **5.15-8.0**—Children. **7.0**—Weather and News. S.B. from London. Mr. L. E. Williams, "Sport of the Week." Local News. **7.30**—Kathleen Wills (soprano). The Station Orchestra. **8.30**—Dance Orchestra. **9.30**—Weather and News. Major L. R. Tosswill, S.B. from London. Local News. **10.0**—The Savoy Bands. **12.0**—Close.

MANCHESTER (2ZY)—375 Metres.

3.30-4.30—Lecture on "Poverini." Illustrated by Gramophone Records. **4.30-5.0**—Women. **5.0-6.0**—Children. **7.0**—Weather and News. F. Stacey Liptott: "Sport." Local News. **7.30**—Dance Band. George Jeffcock (baritone). **9.30-12.0**—Programme S.B. from London.

NEWCASTLE (5NO)—400 Metres.

3.45-4.45 — Bach's Concerto in A minor for pianoforte, flute and violin. Edgar L. Painton (pianoforte), Alfred M. Wall (violin), E. J. Bell (flute). "Pan is Master" (Pherbus and Pan"). The Rev. Auverin Bodycombe (tenor). **4.45-5.0**—Miss Olive Tomlinson (solo pianoforte). **5.15-5.30**—Scholars' Half Hour. **6.35-6.50**—Farmers. **7.0**—Talk. Local News. **7.30**—Marjorie Booth and Dennis Noble (duettists). Dorothy Helmrich (mezzo-soprano). The Band of the Royal Artillery. **9.30-12.0**—Programme S.B. from London.

GLASGOW (5SC)—420 Metres.

3.30-4.50—The Wireless Quartet. E. W. Gould (bass). **5.15-6.0**—Children. **6.0-6.5**—Weather for Farmers. **6.40-6.55**—Glasgow Radio Society Talk. **7.0**—Weather and News. Local News. **7.20**—Station Orchestra. Daniel Seymour, Chorister and Vocal Numbers. A One-Act Play, "Marjorie Meets Her Fate (Malcolm Watson) "5SC's" Repertory Company. The Wireless Quartet. **9.30-12.0**—Programme S.B. from London.

LIVERPOOL (6LV)—315 Metres.

3.30-4.30—Orchestra: **5.30-6.30**—Children. **7.0-12.0**—London Programme.

BELFAST (2BE)—435 Metres.

4.0-5.0—The "2BE" Trio. **5.30-6.15**—Children. **7.0**—Weather and News. S.B. from London. Local Talk. Local News. **7.30**—The Station Orchestra. John Rainey (bass). J. R. Strain (entertainer). "Melissa" (J. Trelawney). "Just Because the Violets" (Kennedy Russell). "Bedouin Love Song" (C. Pinsuti). "Prelude." "My Captain" (Cyril Scott). "Red Devon by the Sea" (E. C. Clarke). **9.30-12.0**—Programme S.B. from London.

SUNDAY.

The letters "S.B." signify a simultaneous Broadcast from the station mentioned.

LONDON (2LO)—365 Metres.

3.0—Band of H.M. Grenadier Guards. John Turner (Tenor), Elie Spivak (Solo Violin). S.B. to Newcastle. **5.0-5.30**—Children. **8.30**—Hymn, Bible Reading, Stanford Magnificat in B flat. Address by the Rev. Dinsdale T. Young, of the Central Hall, Westminster. Hymn. **9.0**—De Groot and the Piccadilly Orchestra, relayed from the Piccadilly Hotel, London. S.B. to other Stations. Dorothy Bennett (Soprano). **10.0**—Time (Greenwich). Weather, and News. S.B. to all Stations. Local News. **10.15**—De Groot and the Piccadilly Orchestra. **10.30**—Close.

CHELMSFORD (5XX)—1,600 Metres (High-Power Station).

3.0-5.0—London Programme. 5.0-5.30—Children. 8.30-10.30—London.

BIRMINGHAM (5IT)—475 Metres.

3.0-5.0—The Station Symphony Orchestra. Geoffrey Dams (Tenor), James Howell (Baritone). **5.0-5.30**—Children. **8.30**—Hymn. The Rev. L. Brown, St. Andrew's Church, Bordesley: Religious Address. Hymn. **9.0**—De Groot and the Piccadilly Orchestra. S.B. from London. **10.0**—Weather and News. S.B. from London. Local News. **10.15**—De Groot and the Piccadilly Orchestra. **10.30**—Close.

BOURNEMOUTH (6BM)—385 Metres.

3.0-4.40—Band of the 2nd Battalion the Argyll and Sutherland Highlanders. Dorothy Colston, relayed from the South Parade Pier, Southsea. **4.40-5.0**—Henry Burton (Organ Recital). **5.0-5.30**—Children. **5.30**—Choir of the Lansdowne Baptist Church. **8.35**—The Rev. James Howell Rees: Religious Address. **8.50**—Choir, Hymn. **8.55**—Benediction. **9.0**—De Groot and the Piccadilly Orchestra. S.B. from London. **10.0**—Weather and News. Local News. **10.15**—De Groot and the Piccadilly Orchestra. **10.30**—Close.

CARDIFF (5WA)—351 Metres.

3.0-4.30—Albert Went (Baritone). The Station Orchestra. **5.0-6.30**—Children. **8.30**—Choir of Roath Park Wesleyan Church. Hymns. The Rev. T. J. Owen, Emanuel Congregational Church, Newport. Hymn. **9.0**—De Groot and the Piccadilly Orchestra. S.B. from London. **10.0**—Weather and News. S.B. from London. Local News. **10.15**—De Groot and the Piccadilly Orchestra. **10.45**—Close.

MANCHESTER (2ZY)—375 Metres.

3.0-5.0—The Culcheth (Manchester) Military Band. Dorothy Kitchen (Mezzo-Soprano). **5.0-5.30**—Children. **6.0**—Talk to Young People. **6.25**—Hymn. Religious Address by the Rev. Frank Jones. Hymn. **8.45**—Symphony Concert. Albert Sammons (Solo Violin), Lee Thistlethwaite (Baritone). The "2ZY" Augmented Orchestra. **10.0**—Weather and News. Local News. **10.15**—Orchestra. **10.30**—Close.

NEWCASTLE (5NO)—400 Metres.

3.0-5.0—The Culcheth (Manchester) Military Band. Dorothy Kitchen (Mezzo-Soprano). **5.0-5.30**—Children. **6.0**—Talk to Young People. **6.25**—Hymn. Religious Address by the Rev. Frank Jones. Hymn. **8.45**—Symphony Concert. Albert Sammons (Solo Violin), Lee Thistlethwaite (Baritone). The "2ZY" Augmented Orchestra. **10.0**—Weather and News. Local News. **10.15**—Orchestra. **10.30**—Close.

NEWCASTLE (5NO)—400 Metres.

3.0-5.0—Programme S.B. from London. **5.0-5.30**—Children. **8.30**—The "5NO" Choral Society Octet. Hymn. The Rev. T. Robson: Address. Octet: Hymn. **9.0**—Dorothy Silk (soprano), the Newcastle Bach Choir, the "5NO" Choral Society, the Augmented Station Orchestra. **10.0-10.30**—Programme S.B. from London.

GLASGOW (5SC)—420 Metres.

3.0—The Station Orchestra, Dorothy Helmrich (mezzo-soprano). **5.0-5.30**—Children. **8.30**—Choir: Hymn. The Rev. J. Gardner Smart: Religious Address. Hymn. **9.0**—The Westbourne Church Choir. **10.0**—Weather and News. Local News. **10.15**—De Groot and the Piccadilly Orchestra. S.B. from London. **10.30**—Close.

LIVERPOOL (6LV)—315 Metres.

3.0-4.30—London programme. **5.30**—Religious Service. **9.0-10.30**—London programme.

BELFAST (2BE)—435 Metres.

3.45—Rosemary Street Presbyterian Church Choir: Hymn, "Holy Father, Cheer Our Way." Anthem, "O Lord, My God" (Wesley). The Rev. Charles Park. Hymn, "Glory to Thee, My God, This Night." **9.15**—The "2BE" Trio: Brnest A. Sinesley (violin), Reginald Dobson (violoncello), T. O. Corrin (pianoforte). Muriel Childe (mezzo-contralto). Trio: "Pastoral" Trio (No. 2) for violin, violoncello and pianoforte (S. Austin). Muriel Childe: "Ring Out, Wild Bells" (Guonod), "God Shall Wipe Away All Tears" (" The Light of the World ") (Sullivan). "Alleluia" (arr. O'Connor Morris). **10.0**—Weather and News. S.B. from London. Local News. **10.15**—Trio: Trio in F Flat, Op. 93 (Rummel). **10.30**—Close.

THE SOCIETY OF ST. GEORGE.

The members of the Society of St. George (Ireland) are holding a supper, to be followed by a concert, at the Metropole Restaurant on Monday night, 19th inst., and judging from the number of the members who have signified their intention of being present with their numerous guests, the evening, for which a special musical programme has been arranged, promises to be most enjoyable. The chair will be taken at 7 p.m. by the president of the society, Major Arthur Whewell.

UNIVERSITY COLLEGE, DUBLIN.

There will be a meeting of the Literary and Historical Society of University College at 86 St. Stephen's Green, Dublin, this evening. The subject for debate—"That the National Group is worthy of the support of every Irishman"— should provoke an interesting discussion.

LETTERS TO THE EDITOR.

FREE STATE FINANCE.

TO THE EDITOR OF THE IRISH TIMES.

SIR,—There has been so much ill-informed and ill-advised criticism of the Free State recently that I ask your permission to submit a few points for the consideration of the public. Much of the unpopularity of the Government is due to disillusionment at the non-realisation of extravagant hopes, and there should be no girding at the Government by persons who, by florid oratory, led a gullible people to believe that this would be the richest country in the world if they were once freed from English rule. It is also unfair to suggest that our civil war was not so ruinous because the Free State had only paid so many millions for damages, when the Republican campaign necessitated an army of over 50,000 men—hurriedly gathered together at a cost of tens of millions—under circumstances that made waste and extravagance inevitable. Dr. Lombard Murphy said last week that he was hopeful of the Free State, and I prefer him to many of the critics as an exponent of sound financial policy.

The fact remains that the Free State in a poor country, and it is fortunate in having as Finance Minister a man who has the honesty and the courage to say and do unpopular things. It is better to face realities than to live in a fool's paradise. I am quite independent of the Government, but I say: "Support the Treaty Party." If the Republican Party came into power, it would be, I fear, for the vast majority of the people a case of going further and faring much worse. Shakespeare's republics are not easily found—all men idle and all women, too—nature producing, of its own growth, all abundance to feed an innocent people.

I am not unmindful of the financial aspect of the case, and I think I have some right to speak. Early last year I was appointed Chairman of the Finance and Industry Committee of the Cumann na nGaedheal Executive and, in that capacity, I drew up a memorandum, and, after submitting it to the other members—Mr. Montgomery, solicitor, and Senator Mrs. Wyse Power—I sent it in to Mr. Blythe. That memorandum approved of a balanced Budget, but said that was not enough, and that taxation, reduced at once to the level of the Six Counties at least, was necessary. It said "that impoverishment must ensue unless the burden on the taxpayer was lightened, and that the corporation profits tax, the higher income tax, the higher postage and the higher beer duty, were all a handicap on industry in the Free State, as compared with Belfast." It advocated the reduction of local rates by economy and efficiency, sternly enforced where necessary.

Unlike other generalities about finance, the memorandum suggested definite and specific economies which, in time, would amount to millions a year. It advocated a return to the full old age pension as soon as possible, and that salaries of Ministers and T.D.'s should be cut, in a like proportion, until this could be done—not because the salaries of ministers are too high—for they are not—but to avoid giving a handle for carping criticism. It also stated that everything possible should be done to reduce the cost of living, and that "it is the duty of everyone to cut out personal extravagance and personal luxury and to give the poor people and the unemployed a chance of living." Various other points were touched on, but I have said enough to show that the Government Party is fully alive to the financial needs of the country. In submitting these suggestions to Mr. Blythe, it is only fair to say that it was preaching to the converted.

The practice of looking to the Government for this, that and the other thing is economically unsound. Let our people look to themselves—to industry, thrift, temperance and self-reliance, and let the Government encourage those virtues by leaving as much of his money as possible in the taxpayer's pocket.

In conclusion, let me say that, perhaps, the appointment of a small Geddes Axe Committee might be useful. The produce of taxation at the Six County rate can now be pretty accurately estimated, and it should be postulated that the Free State should not raise a larger revenue than resulted from taxation at that rate. A Geddes Committee could then determine what cuts—and they would be to the bone—would bring the expenditure within the revenue.—Yours, etc.,

J. A. O'CONNELL.

Cranmore House, Sligo,
January 15th, 1925.

BIGOTRY IN POLITICS.

MR. JOSEPH McGRATH EXPLAINS.

TO THE EDITOR OF THE IRISH TIMES.

SIR,—My attention has been drawn to a letter in your columns on the 14th inst. in which Major Bryan Cooper asks me for a better definition of No. 5 of the six points put forward as a basis of unity in the Cumann na nGaedheal Organisation. He seems to be uneasy as to whether the "removal, as far as possible, of all anti-Irish elements in position" applies only to the Civil Service or is intended to exclude from the service of the State all those who have not always held with Sinn Fein. Let me say at once the reference is to the Civil Service, and so dissipate any alarm which Major Cooper may feel, and which represents an interesting coincidence in that it is felt precisely at the same time that certain Ministers suffer from a similar disturbance of mind. The "proscription" policy of the National Group is a recent invention which it would be no compliment to Major Cooper's political intelligence and every-day common-sense to suggest he fears. Rather does he seem inclined to give it the honour of his service. I or any of my colleagues have never advocated, or would never tolerate, such a policy.

Point No. 3 does not propose to expel from the nation's service, paid or unpaid, anybody who has honest service to give, but it does propose to ensure honesty of service and guard against the utilisation of any position of trust by any person pledged by past performances and impelled by instinct and association—not to say more material motives—for the purpose of the subversion of the State. The security of the national position demands that the public service should have the full sympathy and loyalty of those entrusted with responsible State offices. Can that sympathy and loyalty to the Free State be expected, for example, from the person responsible for the following record in the attendance book of a Department of the public service in 1916?:—

"Wednesday, the 26th April, to Wednesday, 3rd May last, both inclusive, office not opened owing to disturbance in the city arising out of the Sinn Fein movement, when an attempt was made by the Irish Volunteers, aided by the roughs of the city, who, under the teachings of Larkin and Connolly, had banded themselves into a 'Citizen Army,' and, supported by German cold, to seize by force the public buildings and other strategic positions, with the alleged view of establishing an 'Irish Republic.' In pursuance of their object many innocent citizens and unarmed soldiers were shot in cold blood and the city looted to an alarming extent by their sympathisers before the military authorities were in a position to tackle the situation that developed and take the severe measures that became necessary to quell the disturbance."

This minute was read at Dun Laoghaire on Saturday night by Mr. Sean Milroy, and Major Cooper, who was present, must have heard it if he did not leave the hall with as much expedition as Ministers abandoned the platform. The hearing of it might have eased his mind as to the exact bearing of the point on which he has asked for explanations. Major Cooper will have to ascribe it to incurable suspicion—if his mind rejects other ordinary human considerations—if we decline to believe that the virus responsible for that service under the wretched people associated with the 1916 policy, changed into the rich and nourishing milk of human kindness. We know all countries produce their political chameleons, but there are also the leopard's unchangeable spots to be considered.

I would like to put a little proposition to Major Cooper. Supposing that there had arrived in Dublin a gentleman with a record of secret intelligence work done for the British within the ranks of an Irish organisation, and that his sole mission to Dublin, assisted by all the facilities and resources of the Government he served, was to get Michael Collins "alive or dead," and that he subsequently became a transferred service—entirely because his task was unfinished—is he to be accepted as the most desirable sort of official from the point of view of the Irish people, to have in charge of one of the vital services of State? Major Cooper may deplore the expulsion of such anti-Irish elements from "position," because it would add to the pensions payable under Article 10 of the Treaty. My view, and I think the Irish people will not dispute its soundness, is that it would be infinitely preferable to pay such elements compensation out of office than continue them in positions in which they may cost the country dearly in national loss later on. I hold that their removal from office amounts to no more than a form of insurance.

Major Cooper's contention that "the Government should be responsible to the organisation for policy" is a violation of the Constitution because the Constitution says the Executive is to be responsible to the Dail" actively calls for serious discussion. There is no suggestion that the Government does not remain responsible to the Dail. Wherever there is government on the party system there is political responsibility to the party organisation. Major Cooper during his political career in the past must have been very unobservant, and so retained a refreshing, but somewhat unconvincing, innocence of the relations between party government and party organisations. Either that, or he very much underrates his own, and the people's, common-sense.—Yours, etc.,

JOSEPH MCGRATH.

Dublin, January 16th, 1925.

IMPORTED BRASS-WORK.

TO THE EDITOR OF THE IRISH TIMES.

SIR,—An expert has advised us to retain our own scrap-iron and manufacture some portion of the large quantity of iron castings required at home. May I point out that the same conditions apply to the export of large quantities of lead and brass scrap, exported and returned to us in a manufactured condition? This especially applies to the fittings required for heating and plumbing systems. At one time regular employment was found for a great number of Irish tradesmen, but the brass foundries and workshops have nearly vanished owing to the above cause.

I learn from good authority that employment in these trades is likely to be far more, as most of our architects specify for their new building schemes an imported system of patent fittings. These fittings are undoubtedly an improvement on the old style. If a tariff on certain classes of brass foundry work were imposed, it would certainly decrease the balance of adverse trade. Few people recognise the huge quantities of imported goods in this line that enter the Free State. A tariff on a portion of them would result in the goods being manufactured here under license or by a new factory for the production of them.—Yours, etc.,

"FAILING BUSINESS."

Dublin, January 16th, 1925.

WEATHER AND TREES.

TO THE EDITOR OF THE IRISH TIMES.

SIR,—The photograph of uprooted trees in your issue of the 15th January depicts the well-known plantation of *Cupressus Macrocarpa*, situated to the south of the main road near the Phœnix Monument. This rapidly growing conifer was planted on the site thirty years ago, and many of the fallen trees measure over sixty feet in height, with a circumference near the base of six feet.

Some of the present authorities on forestry have advocated the planting of this cypress as a fast-growing tree likely to be of economic value; but its shallow rooting habit and its heavy head have rendered it a victim in exposed positions to every gale that blows. While the timber is of good quality and very durable, the fate of this particular plantation is not a recommendation for the planting of the variety on large areas.—Yours, etc.,

"A. F. P."

Dublin, January 16th, 1925.

BELVEDERE COLLEGE UNION DANCE

The Belvedere College Union held its thirteenth annual dance last night in the Metropole Ballroom, Dublin. The function was very enjoyable. About three hundred guests were present. The ballroom was specially decorated, and some charming effects were introduced. The music was supplied by the Adelaide Melody Band.

Among those present were Dr. Thomas Donnelly, President of the Union; G. M. J. Exton, treasurer; Messrs. T. Melady and J. M'Grath, dance secretaries; Messrs. D. Manning and J. G. O'Connor, secretaries to the Union; Dr. Macerlen, F. A. Moran, A. Cartan, G. Algar, E. Mulhern, R. O'Neill, M. Byrne, F. Moran, M. Kinlan, T. Stafford, T. Scott, B. G. Browne, Miss Vera Long, Mrs. O'Connor, Miss Macken, Miss Kennedy, Mrs. Kinlan, Miss Neary and Miss Garland.

RAIDS IN WEST WATERFORD.

Reports of raids and robberies by men who were armed with revolvers have been received from districts in West Waterford. Three arrests have been made by the military. Our Youghal Correspondent states that he has been informed that raiders in the Aglish district seized a parish priest's motor car, afterwards leaving it at the curate's house.

JUNIOR ACCOUNTS CLERKS.

Exam. announced for 31st March. Special evening class for qualified candidates now forming in McGUIRE'S COLLEGE, O'Connell street, Dublin.—(Advt.)

Photograph taken at yesterday's Meeting in support of the Fund established by the late Countess of Dudley to send Nurses to the Poorest Districts of Ireland. The Earl of Mayo presided, and on his right sat the Governor-General (Mr. T. M. Healy, K.C.). Others in the photograph are: The Countess of Fingal, Lady Taylor, Lady Chance, the Hon. Mrs. Barry, Miss Leigh, Mr. W. R. Wigham, Nurse Brady, and Mr. Dermod O'Brien, R.H.A.

Mr. W. A. Harriman, a Director of the United American Lines, who has paid £50,000 for 112 Horses from the Belmont Stable.

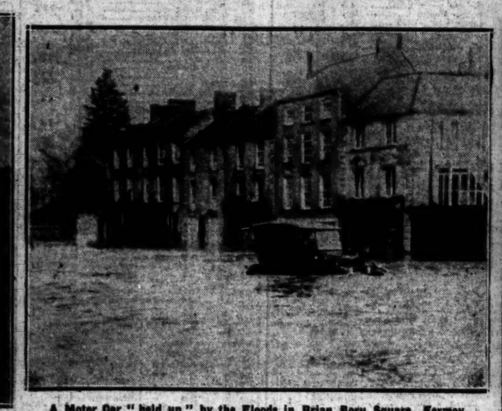

A Motor Car "held up" by the Floods in Brian Boru Square, Fermoy.

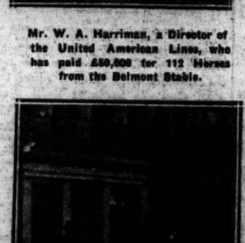

Mr. A. E. R. Gilligan, the English Captain.

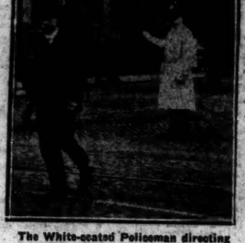

Mr. H. L. Collins, the Australian Captain.

Mr. Bell, ex-Master of the Kilkenny Hounds, photographed at a Meet of the famous Quorn Hounds in England.

Mr. Hamilton Harty, who is Conducting the Hallé Orchestra in Dublin this afternoon.

The "Bearer of the Ring" at a London Wedding.

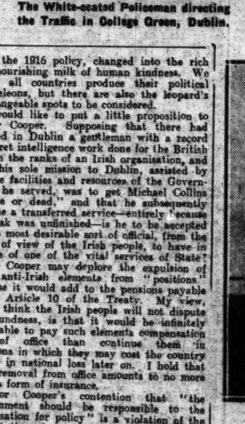

The White-coated Policeman directing the Traffic in College Green, Dublin.

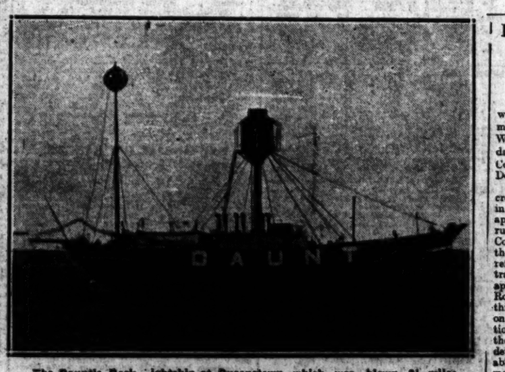

The Daunt's Rock Lightship at Queenstown, which was blown 2½ miles from its position in the recent storm.

BURNED THREE TIMES.

PAPERS IN A BANKRUPTCY MATTER.

A four-year-old bankruptcy, the papers in which met with an astonishing series of mishaps, was dealt with by Mr. Justice Wilson in the Ulster Bankruptcy Court yesterday. The matter was that of Francis Convery, general merchant, Gulladuff, Co. Derry, who was adjudicated in July, 1921.

Mr. J. C. Taylor, for the petitioning creditors, said that the case was originally in the Four Courts, and no fewer than four applications had to be made before the bankruptcy was transferred to the Ulster High Court. All the papers were destroyed in the Four Courts fire. Mr. Justice Pim had refused an application to have the matter transferred, and the papers, in a second application, were destroyed in a fire at the Rotunda Post Office. The papers for the third application were burned during a raid on a train at Dundalk, and the fourth application was granted. There was now £105 in the hands of the official assignee, but a detailed list of the creditors was not available. The matter was transferred on the motion of Messrs. D. M'Cluggage and Sons, boot merchants, Waring street, Belfast, who were the petitioning creditors.

His Lordship made an order directing that the file be reconstituted as far as possible, and directed that the matter be adjourned to enable a list of creditors to be obtained.

OBITUARY.

THE REV. ROBERT DUFF.

The Rev. Robert Duff, M.A., Minister of the Mountpottinger Presbyterian Church, Belfast, died yesterday morning at his residence 58 Cyprus Gardens, Belfast. Mr. Duff had been in the Ministry for 56 years. He was born of Scottish parents at Ahoghill, County Antrim, and was educated at the Ballymena Academy, the Royal Academical Institution, and Queen's College, Belfast, and he received his Theological training at the Assembly's College, Belfast. In 1858 he was licensed to preach, and received an unanimous call from the congregation of Ballina. Before accepting the call to Mountpottinger congregation, Belfast, Mr. Duff was Pastor of St. George's, Myrtle street, Liverpool, and of Balgravia Presbyterian Church, London.

AUCTION SALES.

MESSRS. BATTERSBY AND CO.

Messrs. Battersby and Co., adverting some attractive lots of property to-day in our sale columns, among them being 57 Belmont avenue, Donnybrook; 57 Lower Mount street; 1 Woodstock Gardens, Sandford road; 32 Merrion square, 124 Lisburn road and the well-known mills of Legg Bros., in Granville street including the entire valuable machinery. They also advertise for sale in the Sale Rooms, 38 Parnell square, 52 Brighton road, Rathgar; the Millcrook Carpet Mills, Naas; No. 6 Merrion square, Dublin, and profit and other rents out of premises in William street, Baggot street and Nassau street.

MESSRS. MacARTHUR AND CO.

No. 3 Edward terrace, Garville avenue, Rathgar, will be sold at Messrs. MacArthur's, of Talbot street, auction on Friday, 30th inst. The list also includes four new houses, with large gardens, at Saxe lane, Sallyn No. 1, St. Harry's terrace, Sandford road, Ballsbridge; 2 and 3 St. Mary's terrace, 39 Argyll street, Portobello; and modern cottage style houses, in lots, 13, 30, 32, 34, 36 Pembroke street, South Lotts road. On the 20th inst. Messrs. MacArthur will sell, at 43 Dominick lane, horses, harness, harness and harness.

Lord Cecil of Chelwood left Paris last evening for Geneva.

FERMANAGH REGIONAL COMMITTEE.

THE EDUCATION RATE.

The first meeting of the Fermanagh Regional Committee, under the new Northern Education Act, took place in the County Council Chamber yesterday.

The Earl of Belmore, D.L., was elected Chairman of the Committee and Chairman of the County Council; Mr. James Cooper, M.P., was elected Vice-Chairman.

Dr. Garrett, Inspector under the Ministry of Education, explained the scheme. He said that school attendance officers of the existing committees would be taken over, except where they were not suitable, but the Secretaries of the Committees under the School Attendance Act would not be taken over. There were 170 public elementary schools in the county which would come under the Committee. How many would be transferred he did not know.

The Bishop of Clogher said that they would want a whole-time officer as medical inspector of the schools and the children, and the same would eventually apply in the case of the dental clinic. He computed that the scheme would cost the county at least £6,000 a year, as they would require also a whole-time secretary, and would have to allow an average of £20 a school for heating, lighting, and repairs.

Dr. Garrett said that that was so, but the Ministry would bear two-thirds of the cost, and on that computation only 2d. in the £ would fall on the rates.

THE PROPOSED ALLOTMENTS BILL.

A circular, signed by Mr. Thomas Shaw, President, and Mr. Denis M'Donnell, honorary general secretary, has been issued to members of the United Irish Plotholders' Union, urging all members of the Union to organise support for the Allotments Bill which is to be introduced by the Labour Party in the Dail next session. Among the provisions of the measure is one for the provision of common pasture where local circumstances make it desirable. Members are urged to make it clear that an Allotments Act cannot be a Party measure.

FIRST DUBLIN TROOP BOY SCOUTS.

ANNUAL ENTERTAINMENT.

The 1st Dublin Troop (Lord HolmPatrck's Own) Boy Scouts gave their annual entertainment in St. George's Parochial Hall, Dublin, last night before a large audience.

The Scout-master, Mr. S. C. Preston, at the outset thanked Canon Greer for lending the hall for their entertainment. After the "troop yell" and opening chorusses, a song by Miss J. A. Pelissier was loudly applauded, as were the patrol games, whics were very smartly executed. Mr. C. M. Drum's humorous item was heartily appreciated. Swedish exercises, which constitute a part of the training of the scouts, were performed by the troop; they reflected great credit on the troop and instructor. Recollections—frightfully illustrated—of the Jamboree," by "One who was (not all) there," proved very amusing. Single-stick exercises, ju-jitsu, quarter-staff, and boxing further demonstrated the training of the scouts. Living statuary, an evening in a scout camp, and an Indian scalp dance were other interesting items of the performance. The entertainment will be continued to-night.

PLANTS OF THE DESERT.

In the Royal College of Surgeons, Dublin, yesterday, the sixth of the Royal Dublin Society's afternoon lectures was delivered by Dr. R. L. Praeger, B.A., B.E.

Taking as his subject "Plants of the Desert," the lecturer said there was much evidence in favour of the view that plant life originated in the water. When plants first began to colonise the land, the problem of water supply presented itself in an acute form, for water was the currency in which all the business of the plant was carried on. When eventually plant life spread to the drier regions of the earth's surface, life could only be maintained by the very special devices on the plant's part. Plants had now accustomed themselves to all sorts of conditions, and no place was too dry, too hot, or too cold for them.

The various devices by which plants meet desert conditions and conserve their water supply—increased catchment area, reservoir arrangements and prevention of loss—were described. Water highly charged with dissolved salts was, said the lecturer, unsuitable for plants. Such water saturated bogs and salt marshes, and hence in those soaking places the plants displayed many of the characteristics of desert vegetation.

WHITE'S RED STAR OAT FLOUR is the most valuable of all foods for infants, invalids, and the aged.

Its basis is the most nutritious of the cereals, and its special method of preparation makes it easily assimilated by the weakest digestion.

Babies thrive on it from birth, putting on weight and increasing in energy in a remarkable degree.

WHITE'S RED STAR OAT FLOUR is prepared from the creamy portion of the kernel only of the finest white Irish oats, which makes it exceedingly palatable and nutritious. It stands at the top of the list of baby foods.

Your Grocer sells "Red Star" Oat Flour

WHITE, TOMKINS, & COURAGE, LTD.

Competition.

We are all after the same quarry—Public Favour. There are various means of capturing it, and the greatest of these is "Quality" . . . . as in

HIGHLAND QUEEN
SCOTCH WHISKY
Selected for sale at Wembley.

Every good-class Dealer stocks it.

MACDONALD & MUIR, Distillers, LEITH and LONDON.

Queen of Scots

Ladies' Pure Wool Combinations 200 Pairs

Short Sleeves, V Neck, Buttoned Front, soft and comfortable. Usually 7/11. Sale Price **4/11**

The Grafton Stores, Dublin.

Humber

All-Weather Windows—not Clipped-on Side Screens.

THE remarkably efficient All-Weather protection afforded by the principle we employ on our 12/25 H.P. and 15/40 H.P. Open Cars constitutes the most perfect solution of the All-weather problem.

Dunlop Tyres to all models.

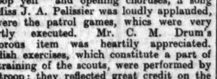

12/25 h.p. Tourer - £530
(Including Duty).

Wayte Bros., Ltd., Harry Street, Dublin.

James O'Grady, Enfield, Co. Meath.

HUMBER LTD., COVENTRY.

Cadbury's Chocolates

BOURNVILLE CHOCOLATE	-	1d. BARS
CADBURY'S CHOCOLATE	MILK AND NUT MILK	2d.
CADBURY'S MILK CHOC.	ALSO WITH NUTS ½-lb. BLOCK	1/5
BOURNVILLE CHOCOLATE	ALSO WITH NUTS ½-lb. BLOCK	1/3
TRAY CHOCOLATE (MILK AND PLAIN)	Per ½ lb.	9½d.
BOURNVILLE & TUDOR ASS'MTS	„	„ 10½d.
WARWICK & BOSTON ASS'MTS	„	„ 7½d.

BOURNVILLE COCOA
8d PER ½-LB. 1-lb. 1/5 1-lb. 2/6

See the name CADBURY on every Piece of Chocolate

"Science" Black Boot Polish
LEATHER PRESERVATIVE—GIVES AN EASY AND BRILLIANT POLISH.
MANUFACTURED BY PUNCH & CO., CORK.

PROSPECTUS.

HULL CORPORATION

£4½ P.C. REDEEMABLE STOCK, 1945-1960.

INTEREST PAYABLE HALF-YEARLY AT THE BANK OF ENGLAND ON THE 1st FEBRUARY AND 1st AUGUST

ISSUE OF £1,000,000 STOCK.

Authorised by the Hull Corporation Loans Act, 1831, and the Local Government Board's Provisional Orders Confirmation (No. 11) Act, 1868, 51 and 52 Vict., Cap. 131.

A first payment of interest at the rate of £1 17/6 per £100 will be made on the 1st August, 1925.

PRICE OF ISSUE £98 10/- PER CENT.

Payable as follows:—

On Application	£10	per Cent
On Thursday, the 5th February, 1925 ...	£25 10/-	per Cent.
On Friday, the 6th March, 1925	£30	per Cent.
On Friday the 3rd April 1925	£30	per Cent.
	£98 10/-	per Cent

Trustees are authorised under "The Trustee Act, 1893," to invest in this Stock unless expressly forbidden by the instrument (if any) creating the Trust.

The Governor and Company of the Bank of England have by arrangements made with the Corporation of Hull, and in pursuance of a resolution of the City Council, they are authorised to receive applications for £1,000,000 Hull Corporation Redeemable Stock, 1945-1960, bearing interest at £4-6-0 per cent. per annum, payable half-yearly at the Bank of England.

The Stock, unless previously cancelled either by purchase in the open market or by agreement with the Stockholders, will be redeemed by the Corporation at par on the 1st February, 1960, or at their option at par on any half-yearly interest date on or after the 1st February, 1945, upon three calendar months' notice being given by public advertisement.

The Stock will be secured upon the revenues from the lands, water, gas, electricity, telephones, tramways and markets, and other property of the Corporation and on the City Fund and City Rate and District Fund and District Rate, and, so far as security is concerned, will rank with all Stock issued by the Corporation.

As an additional security the Corporation have under the Loans Act, 1891, a Sinking Fund, which, within the period prescribed by the various Acts or sanctions authorising the raising of the money, will be sufficient to redeem at par the Stock now proposed to be issued, and the Corporation are empowered to invest such Sinking Funds in the purchase of this Stock.

The Corporation own considerable property, including real estate, gas, electricity, telephones and tramway undertakings, markets, baths, public libraries and public parks and pleasure grounds, the capital value of the revenue-producing property is estimated by the Corporation at the sum of £4,509,761. The Corporation also own land and school buildings as the education authority, which cost more than £912,000.

The rateable value of the City exceeds £1,609,000, and the City and District Rates are unlimited in amount.

The outstanding debt of the Corporation, inclusive of the present issue, will amount to £4,988,475. The loan now required is to discharge indebtedness of the Corporation for City improvements and other authorised purposes.

The gross annual revenue of the Corporation from its undertakings and from its other properties is shown by the accounts to be over £956,500.

The Books of the Stock will be kept at the Bank of England in London, but arrangements have been entered into whereby sub-registers and transfers may be made at the Hull Branch of the Bank.

Dividend Warrants will be transmitted by post.

Transfers will be free of stamp duty.

Applications, which must be accompanied by a deposit of £10 per cent., will be received at the Bank of England Loans Office, 5 and 6 Lombard street, E.C. 3, or at the Hull Branch of the Bank.

In case of partial allotment the balance of the amount paid as deposit will be applied towards the payment of the first instalment. Should there be a surplus after making that payment, such surplus will be refunded by cheque.

Applications must be for £100 or for multiples thereof. No allotment will be made of a less amount than £100 stock.

Instalments may be paid in full after allotment under discount at the rate of £3 per cent. per annum. In case of full payments made before the 5th February, 1925, discount will only be allowed from the latter date. Default in the payment of any instalment by its proper date will render the deposit and any instalments previously paid liable to forfeiture and the relative allotment to cancellation.

Scrip Certificates to bearer will be issued in exchange for the provisional receipts. Fully-paid Scrip Certificates may be inscribed forthwith at the Bank of England.

A commission of 5/- per £100 will be paid to bankers and stockbrokers on allotments made in respect of applications bearing their stamp.

Application Forms and Copies of this Prospectus may be obtained at the Bank of England Loans Office, 5 and 6 Lombard street, London, E.C. 3; at the Hull Branch of the Bank of England; at the Offices of the Bank of England; of Messrs. Mullens, Marshall, Steer, Lawford and Co., 13 George street, Mansion House, E.C. 4; or of the City Treasurer, Guildhall, Hull.

The List of Applications will be Opened on MONDAY, the 19th January, 1925, and Closed on or before WEDNESDAY, the 21st January, 1925.

Bank of England, London,
16th January, 1925.

THIS FORM OF APPLICATION MAY BE USED.

HULL CORPORATION 4½ PER CENT. REDEEMABLE STOCK, 1945-1960.
ISSUE OF £1,000,000 AT £98 10/- PER CENT.

To the Governor and Company of the Bank of England, E.C.

I/we hereby request you to allot to .....
in accordance with the terms of the Prospectus dated the 16th January, 1925 (a) £..... nay..... pounds of the above-named Stock, and I/we hereby engage to pay the instalments as they shall become due on such allotment that may be made in respect of this application as provided by the said Prospectus.

The sum of £..... being the amount of the required deposit (viz., £10 for every £100 of Stock applied for) is enclosed herewith.

Signature .....

Name of Applicant in full .....

(State title, if any, or whether Mr., Mrs., or Miss)

Communications to be addressed to:

Name .....

Address .....

PLEASE WRITE DISTINCTLY.

Date ..... January, 1925.

(a) Applications must be for not less than £100 and must be for multiples of £100.

(b) Where applications on behalf of several persons are made through one agent at the same time one cheque only for the total deposit is necessary, but in all such cases both the applications and the cheque should be enclosed in one covering envelope. Cheques should be made payable to "Bearer," not to "Order," and should be crossed thus:—

Bank of England,
A/C Hull Corporation Loan.

THE STOCK EXCHANGE

NOTICE

MEMBERS OF THE STOCK EXCHANGE are NOT ALLOWED to ADVERTISE for business purposes, or to describe their profession or Business Connections to persons other than their own Principals.

Persons who advertise as Brokers or Share Dealers are Not Members of the Stock Exchange, or in any way under the control of the Committee.

Members issuing Contract Notes are required to use such a form as will provide that the words "Member of the Stock Exchange, London," shall immediately follow the signature.

A List of Members of the Stock Exchange who are Share and Stock Brokers may be seen at the Bank of England Stock Transfer Offices, Finsbury Circus, or obtained on application to

EDWARD SATTERTHWAITE,
Secretary to the Committee of the Stock Exchange.
Committee Room, The Stock Exchange, London, E.C.2.

BANKS.

HONG KONG AND SHANGHAI BANKING CORPORATION.

AUTHORISED CAPITAL		$50,000,000
Issued and fully paid up		$30,000,000
	Sterling	£ 4,500,000
Reserve Funds	Silver	$26,500,000
Reserve Liability of Proprietors		$30,000,000

Head Office—HONG KONG
Chief Manager—F. H. BARLOW

BRANCH AND AGENCIES—Amoy, Bangkok Batavia, Bombay, Calcutta, Canton, Chefoo, Colombo Darien (Dalny), Foochow, Hamburg, Hankow, Harbin, Hongkong (Kowloon), Ipoh, Johore, Kobe (Hiogo), Kuala Lumpur, London, Lyons, Manila, Moukden, Nagasaki, New York, Peking, Penang, Rangoon, Saigon, San Francisco, Shanghai, Singapore, Sourabaya, Sungei Patani, Tientsin, Tokio, Tsingtau, Vladivostok, Yiloilo, Yokohama. COMMITTEE IN LONDON

Sir Charles Addis, K.C.M.G., Chairman.
Hon. Cecil Baring, C. A. Campbell,
David Landale, Sir George Macdonogh,
Sir Gerard Sutherland, M.P., K.B., K.C.M.G.,
A. M. Townsend, C. F. Whigham

London Manager: H. LISHMAN
Sir Newcomen J. STABB, C.B.E. C. JONES
Sub-Manager: R. W. TOWNER
Accountant: A. MONRO
9 GRACECHURCH STREET, LONDON, E.C. 3.

INSURANCES.

THE IMPERIAL FIRE OFFICE (UNITED WITH THE ALLIANCE ASSURANCE COMPANY)—ESTABLISHED 1803.
CAPITAL AND FUNDS EXCEED ..... £6,450,000.
Total funds exceed £25,000,000.
Fire Insurance effected at the lowest current rates. LOSSES PROMPTLY AND LIBERALLY SETTLED.
The receipts for Premiums due at Christmas are now ready for delivery.
Forms of proposal, and every information respecting Fire and Life Insurance, may be obtained on application to the
Agents—Messrs. P. ASKIN and SON,
60 UPPER SACKVILLE STREET, DUBLIN.

TRAFFICS.

Paraguay Central Railway.—Increase, £695. Burma Railways.—Week to December 13.—Increase, Rs. 86,000. Antofagasta and Bolivia Railway.—Week to January 13.—Increase, £1,310. Egyptian Delta Light Railway.—Period to December 31 (13 days).—Increase, £598. Chatham and District Light Railways.—Period to January 6 (6 days).—Increase, £1,606. Nitrate Railways.—Increase, £1,405. Taltal Railway.—Increase, £1,793. Bombay, Baroda, and Central India Railway.—Decrease, Rs. 170,000. (All week to January 10, except otherwise stated.)

OIL OUTPUT.

Mexican Eagle Oil Co.—Production for the week ended 10th January, 1925, was 150,000 barrels.

FINANCIAL NEWS AND NOTES.

MARKETS AT A GLANCE.

FRIDAY NIGHT.

STOCKS AND SHARES:—

London Markets dull — Foreign Bonds strong.

Dublin Stock Exchange quiet—Dublin Distillers buoyant.

National Loan, 93.

Manchester Textiles declines.

Birmingham Motor Shares idly steady.

New York Stock Market firm.

BANK OF ENGLAND RATE	4 per cent.
SAME DAY LAST YEAR	4 "
IRISH BANKS RATE	5 "
DO., DEPOSIT RATE	2 "
LONDON DAY-TO-DAY LOANS...	3-3½ "
DO., CALL MONEY	2 "

IRISH STOCK EXCHANGES.

DUBLIN.

NATIONAL FUNDS BETTER. BANK STOCK RELAPSE. RAILS HARDER. DUBLIN DISTILLERS "BOOM." TEXTILES IRREGULAR. RADIO CLOSED OVER LOWEST. MARCONIS SELLERS.

The week-end market closed quiet on Thursday, but with fair number of interesting price movements and rather more confidence on balance in local securities. Dublin Distillers were an exceedingly busy out-feature. Government National and Compensation Stocks turned quite good, and improved on fairly general support. British Funds marked time and did not change. The Bank market turned dull, especially for Bank of Ireland Stock, on some selling orders turning up. Munsters were better, but Nationals remain quietly dull. The feature again in Breweries still Distilleries was the continued keen support offered for Dublin Distillers Ord., while the Pref. were also in good demand. There was great excitement and buoyancy in the shares at the afternoon market. Guinness Ord. were unchanged. Marconis remain dull and on offer. Canadians were also sellers, while profit-taking in Radios caused a reaction in view of the approaching settlement, but the shares were b'd for at the close. The heavy fall in Great Southern Rails brought in buyers, and the price was further harder. Cavan and Leitrim Baronial were also harder. Payne Tyre Shares were with good support, and higher prices were paid and bid. Drapery Shares again improved in tone, as Arnotts and McBirneys were higher; Switzers were also held for a sharp advance. Others were dull. Textiles were better in the Textile group, but Bradford Dyers, Spinners and Courtaulds were easier. Lever Bros. Pref. came on offer. Helys Ord. and Pref. were in keen request. Listers fell in the absence of a larger distribution. Shell Transports rallied.

Government National 5 p.c. Sterling Loan rose ¼ to 93, and Compensation 5 p.c. Stock to a full point to 90½-91.

British Funds were quiet. War Loan 5 p.c. repeated 101½, Consols 57¼ and Conversion 3½ p.c. 77¼.

Dublin Corporation Stock repeated 70, and Dublin Port and Docks 5½ p.c., 1921, quoted 97.

In Banks, Bank Stock fell 2 to 294, and Nationals ½ to 204, while Munster and Leinster rose ½ to 64½.

Marconi fell 6d. to 32s. 3d. for a broken lot, Radio Common ½ to 1¼, and the Pref. ½ to 10¼.

Home Rails were harder. Great Southern Ord. rose ¼ to 35¼, and the Debs. ¼ to 65¼, while the Pref. were bid ½ up. Without getting any stock, but the Guaranteed repeated 56, and Great Northern Ord. 55. Cavan and Leitrim (No. 3) Baronial rose 2s. to 42s. Great Northern Guaranteed rose ½ to 62 at the later market.

Parent Tyre Ord. rose 3d. to 19s. 9d. x.d., and the Def. 6d. to 40s. 3d., 40s. 6d. x.d. and bonus. Dunlop Rubber Ord. fell 1¼d. to 37s. 7½d., ex. 6d.

Breweries were quiet and unchanged. Guinness Ord. repeated 49½. Dublin Distillers developed further special buoyancy on more reports and rumours. The Ord. opened 1s. higher at 49s., and 49s. 6d. and 50s. followed. At the later dealings the market became particularly excited, and the price rose sharply to 52s. 6d., 54s., 56s., 57s., 56s., a rise of 8s. on the day. The Pref. opened 2s. 6d. higher at 92s. 6d., and later rose to 95s. buyers.

In Drapery Shares, Arnott Ord. rose 2s. 6d. to 85s. ineffectually bid, and McBirneys 2s. 6d. to 6s. Switzers were again called 20s., 25s., and Todd Burns Ord. 10s., 11s. nominally.

Among Manufacturing Shares, Bleachers rose 6d. to 57s. 9d., and Coats Ord. 4½d. to 65s., 65s. 3d., but Coats (P.) Pref. repeated 23s. 9d., and Cotton Ord. 55s. Bradford Dyers fell 2d. to 84s. 9d., Spinners 6d. to 58s. 9d., and Courtaulds 3d. to 70s. 9d., but the latter's junior rose 1½d. to 19s. Helys Ord. closed 1s. 4½d. higher at 29s. 6d., 26s. 6d., and the Pref. 3d. at 17s. 9d., 18s. 3d. nominally. Imperial Tobaccos rose 1½d. to 89s. 1½d., but the Pref. fell 1½d. to 27s. 3d. Lever Bros. 7 p.c. Pref. rose 1½d. to 21s. 3d., and the 8 p.c. Pref. 4½d. to 20s. 10½d. Listers fell 2s. 3d. to 35s. 9d.

In Trading, etc., Tea Shares were offered freely, but were not bid for on this market. Burke Ord. repeated 63s. 6d. Chartered rose 3d. to 21s. 10½d., and Shell Transports 1s. 6d. to 89s.

BUSINESS DONE AT ALL SESSIONS

Transactions for cash marked ×.

National Loan. (92½) 93
Compensation Stock (90) ×90¾
Consols ..... (57½) 57¼
Conver. Loan. (77½) 77¾
Dub. Port 5½ Mort... 97
Dublin Stock ..... (70) 70
Bank Ireland. (295) 294
Mun. & Lein.... (63) 63½
National ..... (63½) 64
Dublin Distillers (48½) 49 50 50½ 51 52 53 54 55 56 57 55½ 56 55½ 56
Do. Pref. (90½) 92½ 93 92½ 93
Guinness ..... (49½) 49
Marconi ..... (32s. 3d.) 32s. 3d.
Dublin Distillers (48½) 49 50 50½ 51 52 53 54 55 56 57 55½ 56 55½ 56
Do. Pref. (90½) 92½ 93 92½ 93
Guinness ..... (49½) 49
Marconi ..... (32s. 3d.) 32s. 3d.
Radio Common 1¼
Do. Pref. 10¼
G.S. Ord. ..... (35) 35½
Do. Pref. 48½
G.N. Ord. ..... (55) 55
Do. Guar. (61) 62½ 63
G.S. Ord. ..... (35) 35½
Do. Pref. 48½
G.N. Ord. ..... (55) 55
Do. Guar. (61) 62½ 63
Do. Deb. ..... (64) 66½
Shells 89½
(Odd lot.) bid. a asked.
(Last business done given in parentheses.)

IRISH BANKS' RATE.

Discount ..... 5 p.c. 5th July, 1923.
Deposit ..... 2 p.c. 5th July, 1923.

STOCK EXCHANGE SETTLEMENTS.

Mining contango day..... Jan. 19 Feb. 2
General contango day..... Jan. 21 Feb. 4
Ticket day ..... Jan. 21 Feb. 4
Account day ..... Jan. 23 Feb. 6

BELFAST

Belfast Exchange was moderately active. War Loan was dealt in at 101¼-101¾. Consols at 57¼-57½. Belfast Corporation 5 p.c. per cent. 1935 Stock was done at 94, and 3½ per cent. 1940 Stock at 77½. Bank Shares were dull and idle, only business recorded being in Northern Bank at 58, and Provincials at 22½. In Industrials, an odd lot of J. and P. Coats was done at 65s. Lever Bros. 7 per cent. Pref. brought 21s. 3d., and Dunlop Rubbers 10s. 7½d. In Railway Stocks, Great Northern Ord. was rather better, changing hands at 35. Belfast and Co. Down Railway 4 per cent Pref. brought 66.

DIVIDENDS AND REPORTS.

ARDWICK PICTURE THEATRE.—Dividend of 3 per cent. actual for the year, less tax, on Ordinary.

BEYER PEACOCK.—Having regard to the continued depression existing in the engineering industry, the directors have decided to pass the final dividend on the 5½ per cent. Preference Shares for the year 1924.

CROWN BREWING CO., BURY.—Final dividend of 5 per cent., actual less tax. The interim dividend of 2½ per cent., actual paid at and of June was 1s. 6d. free.

DISTILLERIES CO.—The directors declared an interim dividend for the current year on the Ordinary Shares of 1/3 per share, less income tax, being at the rate of 5 per cent. per annum, less tax, payable February 2nd next.

ENGLISH INVESTMENT CO.—Dividend on the Def. stock for the year 1924 of 7 per cent., of which 3 per cent. has already been paid, leaving 4 per cent., less tax, payable on 7th February.

FARALLE'S DUBALLEM BREWERY.—Interim dividend of 12½ per share on Ordinary shares. (Last year's interim was 10 per cent.)

HUBRAM MOTOR CAR.—Final dividend 3½ per cent., making 12½ per cent. (as 9 per cent. last year).

KELINGTON AND SON.—Final dividend is 6½ per cent., making 10 per cent. for the year.

LATEST CLOSING AND STREET PRICES.

CONSOLS, ETC.

Wed. 57½	Thurs. 57½	Fri. 57½	Sat. 57½

BANKS

Anglo-American		Lloyds	
Australasia		Martins	
Bank of N.S.W.		Midland	
Barclays A.		National Prov.	
Barclays D.C.O.		Parrs	
Brazilian		Provincial	
Do. Guarantd.		Do. Australia	
Can. of Com.		Do. Australia	
Capital & Coun.		Royal Bank	
Colonial		Scottish	
Commercial		Standard	
Glyn, Mills		Union of Aust.	
Hongkong		Union of S. Afr.	
Imperial		Westminster	
Lloyds		Westminster P.	

COLONIAL GOVERNMENT STOCKS.

Alberta 4½ 1942		Queensland 5 1940	
Aust. Com. 5		Do. 4½ 1940-50	
Brit. Col. 4½ 1941		Sask. 4½ 1941-51	
Canada 4½ 1940		Do. 4½ 1951-61	
Do. 4½ 1936		Do. 4½ 1957-67	
Do. 4½ 1938		Victoria 4½ 1934	
Do. 4½ 1939		Do. 4½ 1956-76	
Do. 4½ 1940		Do. 4½ 1962-72	
Do. 4½ 1946		W.Aus.4½ 1935-65	
Do. 4½ 1960		Do. 4½ 1954-64	
N. Zeal. 4½ 1939		Do. 4½ 1952-62	
Do. 4½ 1945		Do. 4½ 1933-53	
Do. 4½ 1955		Do. 4½ 1956-66	

FOREIGN BONDS.

Argentine, 1886		Spain	
Do. 4 p.c. Recovery		Do. 4 p.c.	
Do. 6 p.c. 1909		Do. 4 p.c.	
Brazil 5 p.c. 1913		Do. 4 p.c.	
Do. 5 p.c. Funding		Do. 4 p.c.	
Chile 5 p.c. 1911		Do. 4 p.c.	
Chinese 5 p.c. 1896		Do. 4 p.c.	
Do. 4½ p.c. 1898		Do. 4 p.c.	
Do. 5 p.c. 1912		Do. 4 p.c.	
Do. 6 p.c. 10-Y. Treas.		Do. 4 p.c.	
Peruvian Unified		Do. 4 p.c.	
Do. Pref.		Do. 4 p.c.	
Do. Def.		Do. 4 p.c.	
Portuguese 3 p.c.		Do. 4 p.c.	
San Paulo 3 p.c.		Do. 4 p.c.	
Spanish 4 p.c.		Do. 4 p.c.	
Uruguay 3½ p.c.		Do. 4 p.c.	

BRITISH RAILS.

Great Western		Do. Pref.	
Lon. Mid. & Scot.		Do. Def.	
Do. 4 p.c. Pref.		Do. 4 p.c. Pref.	
Do. 4½ p.c. Pref.		Do. 5 p.c. Pref. 1922	
Lon. North-East. 5 p.c. Pref. Ord.		Do. 5 p.c. Pref.	
Do. Def. Ord.		Do. 4½ p.c. Pref.	
Do. 4 p.c. 1st Pref.		Do. 4 p.c. Pref.	
Do. 4 p.c. 2nd Pref.		Do. 4 p.c. Pref.	
Metropolitan		Do. 5 p.c. Pref.	
Do. 5 p.c. Pref.		Do. 4½ p.c. Pref.	
Do. 4½ p.c. Pref.		Do. 4 p.c. Pref.	
Southern Def. Ord.		Do. 5 p.c. Pref.	
Do. Def. Ord.		Do. 4½ p.c. Pref.	
Do. 5 p.c. Pref.		Do. 4 p.c. Pref.	
Do. 5 p.c. Red. Pref.		Do. 4 p.c. Pref.	
Underground Electric		Do. 5 p.c. Pref.	
Do. 5 p.c. Pref.		Do. 4½ p.c. Pref.	
London & North-West.		Do. 4 p.c. Pref.	
Do. 6 p.c. Deb.		Do. 4 p.c. Pref.	

COLONIAL AND FOREIGN RAILS.

Antofagasta		Do. Def.	
Argentine G.W. Ord.		Do. Pref.	
Bahia Blanca		Do. Def.	
Buenos Ayres Gt. S.		Do. Pref.	
Buenos Ayres Gt. W.		Do. Def.	
Buenos Ayres and Pacific		Do. Pref.	
Canadian Pacific		Do. Def.	
Central Argentine		Do. Pref.	
Central Uruguay		Do. Def.	
Costa Rica		Do. Pref.	
Do. 1st Pref.		Do. Def.	
Do. 2nd Pref.		Do. Pref.	
Entre Rios		Do. Def.	
Do. 5 p.c. Pref.		Do. Pref.	
Grand Pará		Do. Def.	
Grand Trunk Pac. Def.		Do. Pref.	
Grand Trunk Pac. Deb.		Do. Def.	
Grondine		Do. Pref.	
Mexican Rails		Do. Def.	
Do. 4 p.c. Pref.		Do. Pref.	
Do. 5 p.c. Pref.		Do. Def.	
Mexican Tramways		Do. Pref.	
Mexican Nat. 2nd Pref.		Do. Def.	
San Paulo Ord.		Do. Pref.	
Do. 5 p.c. Pref.		Do. Def.	

AMERICAN RAILS.

Atchison		Do. Pref.	
Baltimore		Do. 1st Pref.	
Canadian Pacific		Do. 2nd Pref.	
Chicago, Milwaukee		Do. Def.	
Erie		Do. 1st Pref.	
Do. 1st Pref.		Do. 2nd Pref.	
New York, Ontario		Do. Def.	
Southern Common		Do. 1st Pref.	
Do. Pref.		Do. 2nd Pref.	
Southern Pacific		Do. Def.	
Union Pacific		Do. Pref.	

TELEGRAPHS.

Anglo-American Def.		Do. Def.	
Marconi Wireless Ord.		Do. Pref.	
Do. Def.		Do. Def.	
Do. Pref.		Do. Def.	
Do. Canada		Do. Def.	
Oriental Telephone		Do. Def.	
Do. Pref. (£50)		Do. Def.	

BREWERIES AND DISTILLERIES.

Allsopp £1 Shares		Do. Def.	
Do. Pref.		Do. Def.	
Bass, Ratcliff & Gr. Pref.		Do. Def.	
Do. Ord.		Do. Def.	
Guinness		Do. Def.	
Do. Pref.		Do. Def.	
Peter Walker Ord.		Do. Def.	
South African Breweries		Do. Def.	
Watney Combe		Do. Def.	
Watney Combe Def.		Do. Def.	

FOODSTUFFS AND STORES.

Aerated Bread		Do. Def.	
Boyril Def.		Do. Def.	
Lipton		Do. Def.	
Lyons (J.)		Do. Def.	
Maypole Dairy		Do. Def.	
Maypole Def.		Do. Def.	
Smithfield Prp. West		Do. Def.	
Spratt's Patent		Do. Def.	
Union Cold Storage Pref.		Do. Def.	
Van Den Bergh		Do. Def.	
Do. Pref.		Do. Def.	

IRON AND STEEL.

Armstrong (W. G.)		Do. Def.	
Cammell Laird		Do. Def.	
Dorman Long		Do. Def.	
John Brown		Do. Def.	
Do. Def.		Do. Def.	
Lever 5 p.c. Pref.		Do. Def.	
Lever 7 p.c. Pref.		Do. Def.	
Lever 5 p.c. Debs.		Do. Def.	
Mexican Trams		Do. Def.	
Do. Def.		Do. Def.	
Do. 1st Pref.		Do. Def.	
Do. 2nd Pref.		Do. Def.	
Parker Pen		Do. Def.	
Parker Pen Ord.		Do. Def.	
Do. Def.		Do. Def.	
Rolls Royce		Do. Def.	
Do. Def.		Do. Def.	
Do. Pref.		Do. Def.	
San Paulo Tram.		Do. Def.	
Shawinigan Water Deb.		Do. Def.	
Do. Pref.		Do. Def.	
Do. 6 p.c. Cum. Pref.		Do. Def.	
Vickers		Do. Def.	
Wallpaper Def.		Do. Def.	

OILS.

Anglo-Persian		Do. Def.	
Do. Def.		Do. Def.	
Asiatic Petroleum		Do. Def.	
Do. Def.		Do. Def.	
Do. Pref.		Do. Def.	
Attock		Do. Def.	
Burmah Oil		Do. Def.	
British Petroleum (Ltd.)		Do. Def.	
British Petroleum Pref.		Do. Def.	
British Controlled		Do. Def.	
Do. Def.		Do. Def.	
Do. Pref.		Do. Def.	
Burmah		Do. Def.	
Caltex		Do. Def.	
Do. Def.		Do. Def.	
Do. Pref.

THE HIBERNIAN BANK, LIMITED

ESTABLISHED 1825.

SUBSCRIBED CAPITAL, 100,000 SHARES OF £20 EACH......£2,000,000.
PAID-UP CAPITAL .... £500,000. RESERVE FUND £560,000

DIRECTORS:
MARTIN FRANCIS MAHONY, Esq., Chairman.
THOMAS LEVINS MOORE, Esq. WILLIAM ROBERT NOLAN, Esq.
PATRICK JOSEPH BRADY, Esq. CHARLES HUGH O'CONOR, Esq.
CHARLES ERNEST LAMBKIN, Esq. ALFRED T. COLLINS, Esq. (General Manager).

AUDITOR:
JEREMIAH BUCKLEY, Esq., Chartered Accountant, 46 Dame street.

HEAD OFFICE—COLLEGE GREEN, DUBLIN.
General Manager—ALFRED T. COLLINS. Secretary—JAMES M. GREER.
Inspectors of Branches—M. GOODWILLIE (Chief Inspector) and P. FLANAGAN.
Assistant Inspectors—T. P. O'CONNOR and W. L. McCLEAN.

REPORT OF THE DIRECTORS OF THE HIBERNIAN BANK, LIMITED, to be submitted to the Shareholders at their Ordinary General Meeting, to be held on MONDAY, the 26th day of January, 1925, at One o'clock in the afternoon.

The Directors submit to the Shareholders the annexed Balance Sheet as at 31st December, 1924, with relative Profit and Loss Account for the Half-year to that date, and a copy of the Auditor's Report thereon.

	£	s.	d.
After providing for rebate on bills, interest on deposits, bad and doubtful debts and contingencies, the net profits for the half-year amount to	56,393	2	0
To which has to be added:— Balance of undivided profits from last Account	23,080	13	1
	£79,473	15	1
The Directors have transferred to the Reserve Fund the sum of	£15,000	0	0
And they recommend that the balance be applied as follows, viz.:— In payment of a dividend for the half-year at the rate of Ten per cent. per annum, free of Income Tax	25,000	0	0
To Income Tax Suspense Account	8,350	0	0
In reduction of Bank Premises Account	5,000	0	0
To next Account	26,123	15	1
	£79,473	15	1

The Reserve Fund now stands at £560,000.

The year 1925 being the Centenary of the Establishment of the Bank, the Directors propose that it be signalised by increasing the rate of Dividend to Ten per cent. per annum, free of Income Tax, and allocating the sum of £10,000 out of the profits as the nucleus of a Fund for the benefit of the Widows and Orphans and Officials of the Bank.

The Directors retiring by rotation, are Mr. William Robert Nolan and Mr. Charles Hugh O'Conor. They are eligible and offer themselves for re-election.

In accordance with the provisions of the Companies (Consolidation) Act, 1908, it will be necessary for the Shareholders to elect an Auditor for the ensuing year. Mr. Jeremiah Buckley, the present Auditor, offers himself for re-election.

By Order of the Board,
ALFRED T. COLLINS,
General Manager.

Dublin, 13th January, 1925.

N.B.—The Dividend will be payable on and after MONDAY, the 2nd proximo. Shareholders are requested, in case of CHANGE OF ADDRESS, to notify the same in writing to the Secretary at their earliest convenience.

BALANCE SHEET, 31st DECEMBER, 1924.

Dr. LIABILITIES.	£	s.	d.	Cr. ASSETS.	£	s.	d.
To Capital—viz.: 100,000 Shares of £20 each—£2,000,000; amount paid up, £5 per Share	500,000	0	0	By Cash in hand and with Bankers	705,115	2	7
Reserve Fund	560,000	0	0	Investments—viz.: War Loan and other British Government Stocks	6,769,384	19	4
Deposit, Current, and other Accounts, including Interest due on Deposits	13,589,617	17	9	Corporation Stocks, Railway Debenture Stocks, and other Securities	126,597	12	10
Sundry Agents	29,886	6	7		7,601,097	7	9
Rebate on Bills Discounted not at maturity	9,318	4	9	Bills Discounted, Advances on Current Accounts, Loans, etc.	6,956,512	14	0
Profit and Loss Account £79,473 15 1; Less: Transferred to Reserve Fund 15,000 0 0	64,473	15	1	Sundry Agents	13,946	7	10
				Bank Premises and Furniture (Head Offices and 58 Branches), written down to	181,739	14	7
	£14,753,296	4	2		£14,753,296	4	2

PROFIT AND LOSS ACCOUNT
For Half-year ending 31st December, 1924.

	£	s.	d.		£	s.	d.
To Expenses of Management, including Directors' Fees, Salaries, Pensions and Allowances, Bonuses and Grants to Staff, Rents, Rates, Repairs, Revenue Taxes, and all other outlay	126,776	13	8	By Balance from last Account	23,080	13	1
Amount transferred to Reserve Fund	15,000	0	0	Gross Profits for Half-year, after providing for Rebate on Bills, Interest on Deposits, Bad and Doubtful Debts and Contingencies	183,169	15	8
Dividend to be paid in February, 1925, free of Income Tax £25,000 0 0							
Income Tax Suspense Account £8,350 0 0							
Bank Premises Account £5,000 0 0							
Balance to next Account £26,123 15 1	64,473	15	1				
	£206,250	8	9		£206,250	8	9

AUDITOR'S REPORT.

I have obtained all the information and explanations I have required in the course of my examination in detail of the foregoing Profit and Loss Account and Balance Sheet.

I have verified the Investments. Their market value as on 31st December, 1924, is in excess of the amount at which they stand in the Balance Sheet. I have also verified the Cash and Bills in hand at the Head Office.

The Balance Sheet is, in my opinion, properly drawn up so as to exhibit a true and correct view of the state of the Company's affairs according to the best of my information and the explanations given to me, and as shown by the Books of the Company and the Certified Returns from the several Branches.

JEREMIAH BUCKLEY (Kean and Co.),
Chartered Accountant, Auditor.

Dublin, 13th January, 1925.

MARTIN F. MAHONY,
CHARLES E. LAMBKIN, } Directors.
WILLIAM R. NOLAN,

ALFRED T. COLLINS,
General Manager.

The Finest Obtainable. Order To-day.

"BLACK SWAN" BUTTER (Rolls-Cartons-Bulk).

DOWDALL, O'MAHONEY & CO., Ltd.,
UNION QUAY, CORK,
AND 5 COPE STREET, DUBLIN.

EGG TRADERS DRASTIC CHANGES.

Enforcement of Agricultural Produce (Eggs) Act, 1925

Eggs to be Tested, Graded, and Packed under special conditions. How are these operations to be carried out? Will they impose too great a burden on the trade?

If you have any views upon these matters it will be possible to place them before the Government. The Department of Lands and Agriculture is agreeable to accepting the services of a Consultative Committee. So far as can be ascertained this Committee will be confined to Twelve Members—No More. There will be Four Producing Representatives, Four Traders and Four Nominees of the Department. Naturally it would be impossible to have a very big Committee—same would be unwieldy. The Department cannot possibly allow everybody on the Committee.

If you wish your views put before the Government, or if you are anxious to be kept up to date in your information as to what will be necessary from 1st August, 1925, onwards, you should join one of the following Associations:—

Southern Free State Egg Merchants' Association.
Western Free State Egg Merchants' Association.
Eastern Free State Egg Merchants' Association.
Northern Free State Egg Merchants' Association.

which are in the process of formation.

Immediate and Unanimous Action is of Vital Importance. If you wish to become a member please communicate with the undersigned, who has, for the time being, consented to receive correspondence.

ADO CARTON, Hon. Sec.,
Irish Egg Merchants' Association,
17 Halston Street, Dublin.

NOTE.—Applications must be received not later than Saturday Next, 24th inst.

Butter

Choicest Irish, New Zealand and Australian Creamery, and other descriptions. - Inquiries invited.
BULK. ROLLS. CARTONS.
Charles Daly, Cork

Where They Telephone.—New York City has more telephones than Berlin, London, Paris, Liverpool, Antwerp, Rome, Brussels, and Shanghai combined!

LONDON METALS MARKET.

HEAVY FALL IN TIN.

TIN displayed considerable irregularity and prices gave way sharply on selling pressure, cash being £6 10/- and forward £6 15/- per ton lower compared with the closing figures of Thursday. A moderate business transpired. Standard cash quoted £259 to £259 5/-, three months £263 to £263 5/-, settlement price £259 5/-, 1,100 tons sold; standard cash at £261 to £259 5/-, three months £264 to £260 10/-, and finally registered at £263; English ingots £260 to £260 10/-. COPPER received fair support, but with selling orders in evidence prices on balance ruled 10/- per ton lower both cash and forward. Standard cash quoted £65 17/6 to £66, three months £67 to £67 2/6, settlement price £65 17/6, 1,700 tons changed hands, cash at £65 12/6 to £65 10/-, three months £67 5/- to £66 12/6, and finally £67; electros quoted £71 to £71 10/-, B. S. £69 5/- to £70 10/-, S. S. £97, wire bars £71 10/-. LEAD easier with moderate sales, 1,500 tons good soft foreign pig January sold £41 to £41 5/-, February £41, £40 5/-, £40 7/6, March £39 10/-, April £39, £38 5/- and £39 10/-, settlement price £41 7/6; English quoted £43 per ton. SPELTER quiet and easier. 700 tons sold, February £37 12/6 to £37 7/6, March £37 5/-, £37 2/6 and £37 3/9, April £37 10/- to £37; settlement price £37 10/- per ton. TINPLATES, also QUICKSILVER unaltered.

MISCELLANEOUS.

DUBLIN HAY AND STRAW (Smithfield).—There was a good sale for the small arrival of hay on market, but, of course, this does not apply to inferior qualities, which were neglected. Prices ran as follow:—First crop 7/6 to 7/9 per cwt., and 8/- per cwt. choice quality; second and third crop 7/- to 7/3 per cwt.; old meadow 5/- to 6/-, with 6/6 for choice descriptions; inferior grades 2/6 to 3/- per cwt. An early sell-up was made of the small supply of both oaten and wheaten straw, around 3/6 to 4/- for oaten, and 4/6 for feeding sorts; wheaten, 3/- to 4/- per cwt., in early part of this class made 4/3 to 4/6 per cwt.

LIVERPOOL COTTON.—American opened about 1 to 2 pts. lower, and distant months afterwards receded a few points further. The market then ruled quietly steady, and at mid-day this season's crop months were 1 to 2 points, and next season's months about 5 points lower on the day. In the afternoon prices took an upward turn on covering purchases. Due to English consumption figures, together with favourable New York cables, but towards the close offerings predominated and prices receded again, the market closing with the final values about unchanged to 4 points down on the day for near, Egyptians declined on lower prices. Brazilian, together with absence of business, Alexandria cables, however showing a fall of about 50 to 45 points on the day. Spot American is quiet, but quotations are 3 points higher. Egyptian is quiet and unchanged. East Indian is unchanged. Brazilian is quiet. Quotations of Peruvian, Tanguis and Ceara fair and good-fair are 25 points lower; other Brazilians are 3 points higher, in Peruvian, quotations of smooth are 50 points, and those of Tanguis 5 points lower, while Mitafifi is 25 points higher on the week.

MANCHESTER TRADE.—Matters moving slowly in market. Many sheds are closed down through illness of operatives, and production of many kinds of fabrics greatly curtailed. Inquiries not effective. Far East demand being less effective, but scarcer feature in absence of active demand, and prices remain unchanged.

GLASGOW IRON AND STEEL.—Continental steel prices having firm tendency is making Scotch steelmakers more hopeful. Fresh shipbuilding requirements, however, unimportant. Clyde shipbuilders making steady progress with work on hand. Railway wagon builders should be kept active during next few months. Bar iron makers secured fair tonnages of orders during holidays. Scotch foundry in slightly better request.

Wireless in Canada.—The growth of the use of wireless in Canada is shown by the fact that the total receiving licences registered in the Radio Branch of the Department of Marine is now over 75,000. During December 8,000 licences were issued.

FINANCIAL PARAGRAPHS.

A RECORD CAPITAL ISSUE.

It was only on Friday week last that the directors of the London, Midland and Scottish Railway received authorisation to issue new capital, and circulars have now been sent to the company's 300,000 odd proprietors offering them the right to subscribe for 5 per cent. redeemable preference stock to the amount of £7,500,000. The new stock will be issued and redeemable at par, and the redemption date is June 30, 1955, both features making it especially attractive to trustees. This issue is characterised by a number of noteworthy features. To begin with, there is no public invitation to subscribe, and the amount involved is a record to be offered in one lump exclusively to existing proprietors of a public company. It is also far and away the largest individual issue which the Home Railway market has known since 1914, and we believe we are right in saying it to be the largest single issue of new capital ever made by a British railway. The magnitude of the sum and the fact that no public issue is being made are indicative of the confidence of the directors in their undertaking, which also means confidence in trade revival and political stability.

BELFAST BANKING.

The financial position of the Belfast Banking Company excites interest for two reasons (says *The Financial Times*). In the first place, the institution has for some years been affiliated with the Midland Bank. In the second place, its operations usually reflect fairly accurately financial and commercial conditions in Ulster. Profits for the past year show a trifling decrease, but, thanks to the larger balance brought in, the amount available for appropriation shows improvement. It may be recalled that in 1923 the company sold its branches in the Free State, £100,000 of the purchase money being placed to special account with the object of applying it to the payment of a portion of the uncalled capital. Last year this operation was carried out, 10s. per share being paid up and the capital thus raised from £500,000 to £600,000. On the enlarged capital £51,150 is distributed, as against £48,800 on the smaller amount. During the year the bank has increased its deposits, its holdings of bills and its advances. Apparently there is every prospect of increased business in 1925.

SUPER-PREMIUM FOR RAND GOLD.

In connection with the price at which the Rand companies are taking gold in their current returns, *South Africa* has the authority of Sir Evelyn Wallers, President of the Transvaal Chamber of Mines, for stating that the Gold Producers' Committee have been able to arrange new conditions for the sale of gold ex Cape Town, whereby a small super-premium is being obtained as the result of a strong demand for gold in London.

CHLORIDE ELECTRICAL STORAGE.

The directors have resolved to capitalise part of the reserves and offer to the Ordinary shareholders one new Ordinary Share for every two shares held.

SWEDISH TRADE IN 1924.

The Swedish Economic Review for the fourth quarter of 1924, like previous issues, contains a general survey of business conditions as well as special reviews of banking and staple industries. Although reduced activity is met with in certain fields, the industrial position, taken as a whole, may be considered as fairly sound. Generally speaking, the industries have been working with a small margin of profit, and this fact, together with the uncertain trade prospects and the numerous labour negotiations, has resulted in a conservative policy as regards output. For the timber industry 1924 marks a particularly difficult year. The sales during the year amounted to about 900,000 standards, which may be described as satisfactory, but this result has only been attained by means of extensive concessions in prices. The Swedish exporters are, however, confident that the turn of the tide will soon be reached. The firm position of the Swedish wood pulp market has continued throughout 1924, and the Swedish mills had sold practically the whole year's production as early as October. At the beginning of this year it was estimated that one-third of the total national production for 1925 of chemical wood pulp had been sold. With regard to quantity, the United States now occupy second place as buyers of Swedish pulp and come first as regards value.

GRAND TRUNK PACIFIC 4 PER CENT. DEBENTURES.

The Stockholders' Committee met on Thursday and considered the position created by the Ministerial statement to the New York Press. They drew up a letter to the Canadian Prime Minister on this and other outstanding subjects, copies of which letter will be sent to their supporters as soon as it has been received by the Minister. The Committee desire to impress upon their supporters the necessity for waiting until the Grand Trunk accounts for 1924 are completed, as until that is done it is quite impossible to say whether or not the net income to pay the interest upon the Stock has been earned by the Grand Trunk for that year. The experience of 1923 is a guide in this matter. The Debenture holders have the satisfaction of knowing that their right to the surplus net income of the Grand Trunk, after charges prior to their Debentures have been paid, is now fully established. But they must realise—until definite settlement is arrived at—that, although the Committee has secured for the Stock a position which entitled it to be paid its interest from the Grand Trunk earnings of 1923, and will defend that position in the future, it can control the other factor—namely, the tide of railway earnings only so far as seeing that the Grand Trunk gets the benefit of all traffic properly belonging to it, and that no part of its earnings which are answerable for the Debenture interest are otherwise applied.

THE L.M.S. OFFER.

The directors of the London, Midland and Scottish Railway apparently believe that on the existing demand for investment they can obtain sufficient subscriptions from their own stockholders to cover an issue of £7,500,000 of 5 p.c. Redeemable Pref. Stock at par. They are consequently offering this amount of stock to them now, payable as to £25 per cent. on application and £75 per cent. on February 5. The new stock is to be redeemable in 1955, and it is notable that the allotments will be in multiples of £100. This new stock is part of the big increase sanctioned a week ago, and while it mainly represents new capital to replace the amounts already overspent, it should be noted that there is an issue of £1,500,000 of 4½ per cent. Stock maturing on June 30 next, and another £700,000 of 5 per cent. Stock in June next year.

RUBBER CROPS FOR DECEMBER.

Bukit Sembawang—105,000, Lok Kawi—51,600, Singapore United—52,500, Sungei Siput—15,655, Taiping—44,105, Tempeh, Java—40,500.

THE PRESBYTERIAN CHURCH.

Arrangements have been made for the visit of missionaries from India and China to Dublin to-morrow. The Rev. R. H. Boyd, Convener of the Board of Foreign Missions, will conduct the Morning Service in the Abbey Church, and the Evening Service in Ormond quay; the Rev. F. O'Neill, from Manchuria, the Morning Service in Christ Church, Rathgar, and the Evening Service in Blackrock. The Rev. A. Weir, from China, will preach in Sandymount in the Morning, and in Bray in the evening.

The Rev. F. A. Elliott Burrows has succeeded the Rev. J. Hunter in Knock Church, Belfast. Mr. Burrows, who is a native of Wexford, attended Trinity College, Dublin, and Westminster College, Cambridge. He served for seven years in Bootle and for ten in Forest Hill, London.

The Rev. W. P. Young has been appointed to Clones and Ballyhobridge. Athlone Presbytery has expressed its appreciation of Mr. Young's services and its sense of loss at his transfer.

METHODIST MISSIONS.

The Methodist missionary deputation plan of 1925 includes English and Irish deputation sections. The following ministers will comprise the Irish sections:—The Rev. S. H. Nicholson, the Rev. R. G. McDonagh, the Rev. W. J. Robinson, the Rev. W. T. Dennison, the Rev. R. C. Phillips, the Rev. M. Watson, the Rev. C. F. Maguire, the Rev. J. A. Gordon, the Rev. J. W. Stutt, and the Rev. J. W. Carrothers. The following comprise the English section:—The Rev C. W. Andrews, the Rev. A. H. Bestall, the Rev W. T. Garrett, the Rev. F. Goodwill, the Rev. J. T. Halstead, the Rev. H. Lowther, the Rev. O. H. McCormick, the Rev. E. C. Raynes, and the Rev. H. C. Gaskett. The meetings begin on January 28th, and close on April 2nd. Between those dates 200 centres will be visited and congregations addressed.

PRODUCE AND FOOD MARKETS.

CATTLE.

BIRKENHEAD.—A worse trade for all classes of cattle; top prices for best quality bullocks and heifers being 10¼d., good quality bullocks 10d. to 10¼d., [illegible] 9½d. to 9¾d., cows 8½d. to [illegible]. [illegible] Increased number of sheep and lambs met very slow trade, top quotation only being maintained for very choice quality. Prices ranged from 12d. to 19d. for lambs, and 10d. to 16d. per ewe. Supplies—1,945 cattle, and 2,031 sheep and lambs.

GRAIN.

DUBLIN CORN EXCHANGE.—Very few samples on offer on this Exchange, with the exception of some white oats, which is making around 17/- to 19/- per barrel, and black 15/- to 16/- per barrel. [illegible]

FLOATING GRAIN CARGOES.—BALTIC.—WHEAT—A firm tone prevailed in the floating and forward cargo market, holders being more reserved, and required full to occasionally dearer prices, while a fair demand prevailed. [illegible]

MARK LANE CORN.—There was a fair attendance of buyers at this week's market, and a moderate trade resulted. [illegible] WHEAT quiet but [illegible]. No. 1 Northern Manitoba ex ship quoted 74/6, No. 2 hard winter 69/9, choice white Karachi 66/-, Rosafe (64lbs.), 70/6, all per 496lbs.; English 13/3 to 13/6 per 112lbs., free on rail. FLOUR firm at the recent advance. London town whites 63/- to [illegible] per sack. [illegible] BARLEY [illegible] MAIZE quiet and again easier. [illegible] OATS quiet. [illegible] OFFALS steady. Broad bran quoted 9/6, middlings [illegible]. OATMEAL maintained. [illegible]

LIVERPOOL CORN.—Disappointing American cables were counteracted by better Argentine reports and a slight decline registered in forward deliveries of wheat. [illegible]

WAKEFIELD.—Small attendance, with moderate supplies. English wheat in better demand, at firm prices. Barley trade slow. Oats steady, without change. Beans 3d. per quarter dearer; other feeding stuffs unchanged.

PROVISIONS.

LONDON.—BUTTER.—Generally quiet features have again prevailed in this market, and prices displayed an easier tendency for most descriptions. Foggy weather hampered deliveries at times, but same are now normal. Large supplies continue to arrive from Australia, while shipments also continue on a liberal scale. [illegible]

LIVERPOOL.—Irish and Danish BACON again ruled firm, etc. [illegible]

MANCHESTER BUTTER.—Danish official quotations 17 kroner lower at 495 kroner per 100 kilos. [illegible]

DUBLIN FRUIT AND VEGETABLE.—Everything offering on our vegetable market met a good demand at following prices. [illegible]

DUBLIN POTATO.—Supplies of potatoes are improving, but demand remains dull, around previous rates—viz., 8/6 to 9/- and 10/- per cwt.

DUBLIN POULTRY (Halston street).—Chickens yesterday in very heavy supply, and prices depressed. [illegible]

LITTLE GREEN EGG AND BUTTER.—A fair demand for the limited supply of Danish butter in our midst at 1/10½ to 1/11 per lb. [illegible]

CORK BUTTER.—The market continues unchanged. [illegible]

IRISH BUTTER QUOTATION.—The Irish Dairy (Producers and Shippers) Association have fixed for the week ending Thursday next, 22nd January, 1925, 196/- [illegible]

LONDON POULTRY, GAME AND RABBITS.—Trade very dull; prices lower as per list. [illegible]

LONDON EGG.—Supplies in excess of demand; prices easier; trade dull. [illegible]

LONDON CENTRAL MEAT (SMITHFIELD).—[illegible]

MANCHESTER DEAD MEAT.—Very quiet finish. [illegible]

DUBLIN FISH.—A good demand for the fair quantity of fish on offer. [illegible]

GRIMSBY FISH.—Fair supply; demand poor. Plaice 15/-, lemon soles 22/-, whiting 3/9, cod 4/- to 7/-, skate 6/- to 8/-, small haddocks 2/6 kit 5/6, gibbed 5/-, dabs 9/- to 11/-, codling 5/-, hake 12/- per stone; soles 1/1, turbot 1/7, brill 1/3 per lb.

PRODUCE.

LONDON.—SUGAR—The market remains without new feature, the general course of trade being quiet and spot prices of refined unaltered for both British and foreign kinds. [illegible] COFFEE.—[illegible] RICE [illegible] SPICE—[illegible] TAPIOCA dull. [illegible] SHELLAC steady. [illegible] RUBBER in better demand and market steadier. [illegible] OILS—Linseed quietly steady. [illegible] OILSEEDS—Linseed firm and forward positions rather dearer. [illegible]

CLYDE CRUSHED SUGAR.—Market quiet; moderate business; sugars ready for delivery very little changed; forward deliveries still neglected.

EDUCATIONAL BOOKS.

FREEDOM IN EDUCATION.

Every person interested in education must have observed the remarkable rapidity with which the phrase "freedom in education" has come into use, observes Mrs. Millicent Mackenzie, M.A., formerly Professor of Education at University College, Cardiff. This expression is taken by Mrs. Mackenzie as a title for an interesting dissertation on modern educational tendencies. "Who is to be free?" she asks. "The children? The teachers? The schools? From what are they to be freed? Does freedom imply doing what one likes without interference? If so, what will happen if children, teachers, parents, school authorities and society generally all desire different things? Who shall hold the balance between them? And by what right?"

To so complicated a series of enquiries Mrs. Mackenzie attempts to render a reply, from experience derived from two such different countries as India and America. Not every reader will go all the way with her in her conjectures. She advocates an association of the pupils with the maintenance of school discipline, on the lines of the Froebel and Montessori methods; and this, after all, is but an extension of that *esprit de corps* which is cultivated in all good schools. When, however, Mrs. Mackenzie suggests that ultimately the time may come when set hours of study will disappear and the pupils will decide what subject to take up, like a debating society deciding what to discuss, liberty seems to be o'erleaping itself.

In a chapter on "the Freedom of the Teacher," Mrs. Mackenzie writes wisely on the need for a new respect for the teaching profession. "We can always fall back on teaching if other things fail" is, she remarks, a saying too often heard. The former superiority of education in Scotland was mainly due, Mrs. Mackenzie thinks, to the fact that usually each family gave of its best to the kirk or the school, instead of leaving the noblest of professions to the cadets of the family for whom no place could be found in military, professional or commercial careers. The improvement of education requires that teachers be recruited from the brightest and most zealous of the race; and to this end material rewards must be made at least as attractive as those offered to young men who take up medicine or the law. Here Mrs. Mackenzie's remarks are particularly apposite to our own country.

A chapter on "Educational Freedom and the State" contrasts the easy freedom of the law in Great Britain with the compulsory education in State schools which prevails in Switzerland, and deals with the future position of private schools in the English system—a question which is at present under debate.

"Freedom in Education." By H. Millicent Mackenzie, M.A. London. Hodder and Stoughton. 5/- net.

THE DE BEAR SCHOOLS, LTD. (INCORPORATED IN ENGLAND), 42 GRAFTON STREET, DUBLIN.

Scholarship Examination Results — The following are the winners:—

Day Free Scholarships—James Downes, St. Kevin's Park, Stillorgan, educated at Stillorgan N.S. Veronica O'Dwyer, 15 Cabra road, Phibsborough — Dominican College, Eccles street. Brendon Comiskey, 24 Wesley road, Rathgar—Dublin Christian Brothers, Synge street.

Busaries—Elsie Roy, Masonic School, Ballsbridge, Dublin—Masonic School. Kathleen Lord, 21 Arbour place, Dublin—St. Mary's Training Convent, Stanhope street. Peter Curran, 30 Amiens street, Dublin.

Evening Free Scholarships—Anita Pope, 10 Belvedere place, Dublin. Agnes Wall, 119 Mountpleasant Buildings, Dublin—St. Mary's School, Rathmines. Benjamin Rosefield, 19 Dufferin avenue, S.C.R., Dublin—Christian Brothers, Westland Row, Dublin.

Bursaries—Annie O'Shaughnessy, 8 Lomond avenue, Fairview, Dublin. Norah Flynn, 4 Capel street, Dublin — Technical Schools. George Canning, 17 Coburgh place, Dublin.

The death is announced, after a long illness, of Mr. John Hay, who represented Argenteuil in the Quebec Assembly, and was a member of the Liberal Party.

EDUCATION.

ANGLESEY.
LADY strongly recommends Girls' Boarding School in large country house. Ideal situation and climate; near the sea. Limited number only taken. All home comforts. Languages, Music, Painting, Games, swimming. Boats met at Holyhead. For particulars apply Mrs. LAURENCE WILLIAMS, Parcian Tyn-y-Gong, Anglesey.

CHESHIRE.—Wincham Hall, Lostock Gralam. Excellent Boarding School for Girls. Sound Education. All Examinations. Large staff of English, Music, Foreign, Art, and Games Mistresses. Gymnasium and playing fields. Seniors. Cooking. Domestic Science. Incl. fees, £50 per term. Prospectus from Mrs. Ashbrook, Principal.

SCHOOLS FOR BOYS & GIRLS.
TUTORS FOR ARMY AND ALL EXAMS.
Messrs. J. and J. Paton, having an up-to-date knowledge of the best Schools and Tutors in the United Kingdom and on the Continent, will be pleased to aid parents by sending (free of charge) Prospectuses and Trustworthy information. The age of the pupil, district preferred, and rough idea of fees should be given.
J. & J. PATON,
EDUCATIONAL AGENTS,
143 CANNON STREET, LONDON, E.C.4.

£45 PER ANNUM.
TO fill unexpected Vacancies, a few Pupils can be received at above greatly reduced fees. Apply KIMMINS, STONEHOUSE, GLOS.

EDUCATION.

WESLEY COLLEGE.
BOARDING AND DAY SCHOOL FOR BOYS AND GIRLS.
LATEST SUCCESSES, 1924.
TRINITY COLLEGE SIZARSHIPS. First Hebrew. Second Classical. First Mathematical (1923).
JUNIOR EXHIBITIONS. First Place. Second Place. Third Place.
ENTRANCE PRIZES IN—Latin, Greek, Hebrew, French, History and Geography, Scripture.
THE TOWNSEND MEMORIAL PRIZE, THE BENEDICT SCHOLARSHIP, THE ROBINSON SCHOLARSHIP (CLASSICS AND MODERN LITERATURE).
The distinctions won under the Intermediate Board of Education include all the Mathematical Scholarships awarded to Girls in the Free State.
Prospectus and full particulars from
REV. T. J. IRWIN, D.Litt., Principal.

COLLEGE OF ST. COLUMBA RATHFARNHAM.
PUBLIC SCHOOL (INCORPORATED BY ROYAL CHARTER).
Visitor: His Grace the Lord Primate of All Ireland.
Warden: Rev. C. B. Armstrong, M.A., B.D.
The College will (D.V.) re-open for the Easter Term On WEDNESDAY, JANUARY 21st.
St. Columba's occupies an ideal situation on the Dublin Mountains. Grounds 70 acres. Large playing fields. Milk, vegetables, etc., from own farm. Recognised Science Laboratory. Swimming Bath, Carpentry, Physical Training, Special Classes for University Scholarships and the Services.
Entries for the Eastern Term should now be made. AN OLD COLUMBAN SCHOLARSHIP is offered for competition in January for sons or relatives of Old Columbans.
For particulars and Prospectus apply to
THE REV. THE WARDEN.

SANDFORD PARK SCHOOL, RANELAGH.
BOARDING AND DAY SCHOOL FOR BOYS.
Beautifully situated in its own grounds, 6½ acres. The Sanitary Arrangements are Perfect. The House is fitted up with Central Heating and Lighted by Electric Light.
The School is on the Clonskeagh Tram Line, and within two minutes' walk of the Palmerston and Lansdowne road Trams.
A HIGHLY-QUALIFIED STAFF.
SCHOOL RE-OPENED ON JANUARY 13th.

EARLSFORT HOUSE SCHOOL,
3 EARLSFORT PLACE, DUBLIN.
Playing Fields—Anglesea road and Lansdowne road. 1st at JUNE ENTRANCE, T.C.D., 1923 and 1924. FOURTH, JUNIOR EXHIBITION, October, 1923. SMALL CLASSES. INDIVIDUAL ATTENTION.
Headmaster—W. ERNEST EXSHAW, B.A., T.C.D., B.A., London (Hons. Classics).

ST. MARGARET'S HALL, MESPIL ROAD, DUBLIN.
SCHOOL RE-OPENED THURSDAY, JANUARY 15.
For Prospectus and all particulars apply to the Principal.
Miss EDITH F. BADHAM, LL.D.

THE HALL, MONKSTOWN, CO. DUBLIN.
BOARDING and DAY SCHOOL FOR GIRLS. KINDERGARTEN DEPARTMENT UNDER FULLY CERTIFICATED MISTRESS.
SCHOOL WILL (D.V.) RE-OPEN WEDNESDAY, JANUARY 21st.
Boarders return Tuesday, January 20th. Interviews daily from Thursday, 15th (11 to 1 each morning).
Headmistress—MISS WATCHORN, B.A., T.C.D., (Diploma in Teaching).

THE HIGH SCHOOL, DUN LAOGHAIRE.
Thorough Modern Education for Girls and Young Boys. Excellent Teaching Staff.
Special Facilities for Day Boarders.
SCHOOL RE-OPENED JANUARY 14th.
Boarders returned January 13th.
For particulars apply to the Principals,
Miss EDNA HUDSON, B.A., and
Miss I. KNOX DARLING, B.A.

GRAMMAR SCHOOL, DUN LAOGHAIRE.
Boys and Girls Prepared for all Public Examinations by experienced and highly-qualified Staff.
M. E. DEVLIN (Head Master).

THE FRENCH SCHOOL, BRAY, CO. WICKLOW.
Established August 1st, 1864, by Madam REIGHLEY DE MAILLY.
Principal, Miss REILLY,
Headmistress, Miss STANTON, B.A., Hons., T.C.D.
Assisted by highly qualified French and English Resident Governesses and Non-Resident Staff.
BOARDERS RETURN WEDNESDAY, 21st JANUARY,
And DAY PUPILS RETURN THURSDAY, 22nd JANUARY, at 10 o'clock.

ARAVON, BRAY.
PREPARATORY FOR THE PUBLIC SCHOOLS AND ROYAL NAVY.
The School will return to permanent quarters for next Term on completion of Re-building.
Boarders Return WEDNESDAY, JANUARY 28th.
Day Boys return THURSDAY, JANUARY 29th.
The Headmaster will interview Parents any afternoon (by appointment) at the Strand Hotel, Bray.
Headmaster:
A. B. CRAIG, M.A. (Oxon.), M.A. (T.C.D.).

GALWAY GRAMMAR SCHOOL.
Rich Endowments. Modern Laboratory. Splendid situation in large grounds. Unrivalled for healthiness. First-class Education for University and other Examinations under strong staff of Resident Graduates.
SCHOOL WILL RE-OPEN MONDAY, 19th JANUARY.
Apply for Prospectus to Head Master,
ALEXANDER KRAUT, M.A.

GRAMMAR SCHOOL, DROGHEDA
(FOUNDED A.D. 1669).
SCHOOL WILL RE-OPEN ON WEDNESDAY, 21st JANUARY, 1925.
PROSPECTUS AND FULL PARTICULARS ON APPLICATION TO
S. F. FERGUSON, M.A., Headmaster.

BROOKFIELD SCHOOL, Nr. MOIRA, CO. DOWN.
An Old-Fashioned QUAKER BOARDING SCHOOL FOR BOYS AND GIRLS.
A Sound Education and a Good Home.
Terms—£50 per annum.
SCHOOL REOPENED JANUARY 13, 1925.

BRENTWOOD, SOUTHPORT. On Public School lines. Recognised by the Board of Education. Senior School (girls from 13): Headmistress, Miss Hegben, M.A. (Ex-Scholar Girton College, Cambridge), prepares for Cambridge and Oxford and other Universities, for Diplomas in Music and in Art, and for careers open to gentlewomen. Great games and swimming record. Special attention to backward and delicate girls. JUNIOR SCHOOL (ages 7-14): Headmistress, Miss Carr.

LLANDUDNO, N. WALES.
LORETO CONVENT, I.B.V.M., ABBEY ROAD.

Under the Patronage of His Grace the Archbishop of Cardiff and His Lordship the Bishop of Salford. Residential and Day College for Girls. Recognised as Efficient by the Board of Education.

ARGVILLE COLLEGE, RHYL, NORTH WALES.
Boarding School for Girls, established over 50 years. Close to sea and hills. Gymnasium. Tennis Courts. Hockey Field, etc. Resident Mistress for Physical Training. Experienced Matron.
Pupils prepared for Matriculation, Associated Board Music Examinations, etc.
Principal: MISS ROBINSON.

TRE-ARDDUR HOUSE SCHOOL,
TRE-ARDDUR BAY, NEAR HOLYHEAD.
Preparatory for the Public Schools and the Royal Navy. Boys from 7-14. Two and a half miles from Holyhead, facing south opposite the Sandy Bay. The School stands in its own grounds of six acres, and the climate is especially healthy.
Apply for Prospectus to the HEADMASTER.

COLLEGE SCHOOL, COLWYN BAY.
Principal—T. Herber Davies, B.A., B.Litt., F.R.G.S. (London). Situated on Promenade. Healthiest situation in Kingdom. Astounding successes. Illustrated Prospectus on application.

HOUSES AND LANDS.

JAMES H. NORTH & CO., 110 GRAFTON STREET.

CLONTARF—ON THE SEA ROAD, (tram passing—A Detached Residence, standing in over an acre of ground, including garden and tennis court, to be Sold with clear possession. A choice home, commanding lovely views, and convenient to the city. Apply James H. North and Co., 110 Grafton street.

1 AND 2 EDEN QUAY—TO BE LET, Modern Shop and excellent Basement, one door from corner of Lower Sackville street, and overlooking O'Connell Bridge. Fine window. Agents, James H. North and Co., 110 Grafton street.

JAMES H. NORTH & CO., 110 GRAFTON STREET.

WELL-SECURED PROFIT RENTS FOR SALE.
A TOTAL Profit Rent of £340 10/8 arising out of Fee-Farm Rents from 685 Statute Acres Land, in one of the best parts of Co. Meath, for sale, to wind-up administration of an estate.
For full particulars apply to
PATRICK TALLAN, Esq., Solicitor, 105 West street, Drogheda; or to
ROBT. B. DALY & SON, LTD.,
AUCTIONEERS, ETC., DROGHEDA.

SALES BY PRIVATE TREATY.

BALLINAKILL, LEIX.
SUBSCRIBER has been instructed by P. O'Hara, Esq. (who is retiring from business) TO SELL BY PRIVATE TREATY the Premises known as THE STANHOPE ARMS HOTEL, With Seven-day Licence, AND OVER 21 STATUTE ACRES OF LAND.
Particulars:—The Hotel contains 15 apartments, and is in perfect working order, with 21 Acres of good Land, 2 enclosed yards, stabling for 30 horses (on fair and market days), walled-in garden, etc. All bought out under the Ashbourne Act at the low annuity of £20 11/10.
For further particulars apply to
WM. J. WHITE, Esq., Solicitor, Abbeyleix; or to
PETER ROE, M.I.A.A.,
BALLYKELLY, ROSCREA.
Telegrams—P. Roe, Borris-in-Ossory.

SHIPPING.

WHITE STAR LINE.
LARGEST STEAMERS FROM IRELAND TO CANADA & U.S.A.
COBH (QUEENSTOWN) TO NEW YORK.
From Liverpool day previous

Cedric	Sun., Jan. 18	Celtic	Sun., Feb. 1
Baltic	Sun., Jan. 25	Doric	Sun., Feb. 8

COBH (QUEENSTOWN) TO BOSTON.
Sailings later.
COBH (QUEENSTOWN) TO CANADA.

Doric	Sun., Feb. 8	Megantic	Sat., April 18
Canada	Sat., Mar. 7	Canada	Sat., May 2

BELFAST—CANADA.

Regina	Sat., Jan. 24	Regina	Sat., Feb. 21

SOUTHAMPTON—CHERBOURG—NEW YORK.
Sailing every Wednesday.
LIVERPOOL—HALIFAX, N.S.—PORTLAND, Me.

Regina	Fri., Jan. 23	Regina	Fri., Feb. 20
*Dorie	Sat., Feb. 7	Canada	Fri., Mar. 6

*To New York instead of Portland.
LIVERPOOL—SOUTH AFRICA—AUSTRALIA.

Gallic	Sat., Jan. 17	Ceramic	Sat., Jan. 24

For further particulars apply WHITING and TEDFORD, 31/37 VICTORIA STREET, BELFAST; SCOTT and CO. (QUEENSTOWN), LTD., COBH (QUEENSTOWN); White Star Line, Liverpool, Southampton, Bristol, Birmingham; London; 1 Cockspur street, S.W.1, and 38 Leadenhall street, E.C.3; or Local Agents.

B. & I. LINE.
DUBLIN AND LIVERPOOL PASSENGER SERVICE.
The Company give notice that their Passenger Steamer from Dublin to Liverpool will Sail on TO-DAY (SATURDAY), 17th JANUARY, at 11 p.m., instead of usual hour, 8.30 p.m.
BRITISH & IRISH STEAM PACKET CO., LTD.
Passenger Booking Office:
16 Westmoreland street, Dublin.
Tel. 1039. Telgs.—"Ladyships."

ANCHOR LINE TO UNITED STATES.
ANCHOR-DONALDSON LINE TO CANADA.
LONDONDERRY TO NEW YORK.

CAMERONIA	Jan. 17	COLUMBIA	Mar. 7
ASSYRIA	Jan. 24	CAMERONIA	Mar. 14
COLUMBIA	Feb. 7	ASSYRIA	Mar. 21
CAMERONIA	Feb. 14	COLUMBIA	April 4
ATHENIA	Feb. 21		

LONDONDERRY TO HALIFAX, N.S.

CAMERONIA	Jan. 17	CAMERONIA	Mar. 14
COLUMBIA	Feb. 7	ATHENIA	Mar. 27
ATHENIA	Feb. 21	COLUMBIA	April 4
COLUMBIA	Mar. 7		

LIVERPOOL TO GIBRALTAR, EGYPT, AND INDIA.
Saloon Service Only. Rates on application.
For further information apply to Local Agents, or to 20 FOYLE STREET, LONDONDERRY.

UNION-CASTLE LINE TO SOUTH AFRICA, WEST AND EAST AFRICA, ROYAL MAIL SERVICE.
SERVING THE CAPE, NATAL, TRANSVAAL, RHODESIA, MOZAMBIQUE COAST, BRITISH EAST AFRICA (KENYA COLONY), ANGOLA, SOUTH-WEST AFRICA, MAURITIUS, etc.
For further information apply to the Head Office, 3, Fenchurch street, London, E.C. 3; or, in Dublin, to Thomas Cook and Son, A. W. Hewett, and The British and Irish Steam Packet Co., Ltd.

ELLERMAN LINES.
CITY HALL BUCKNALL.
EGYPT-INDIA-CEYLON, SOUTH AFRICA, STRAITS, CHINA AND JAPAN.
Through Tickets issued to Australia, via Singapore and Java, at reduced rates.
Frequent Service of Fast Passenger Steamers. Excellent Accommodation for 1st and 2nd Class Passengers at Moderate Rates.
For Sailings and all information apply
London—104-5 Leadenhall street, E.C. 3.
Liverpool—Tower Building, Water street.
Glasgow—75 Bothwell street.

FRENCH LINE. C.G.T.
PLYMOUTH DIRECT TO NEW YORK.
"The Route that cuts off the Corner."
THE LARGEST and ONLY SIX-DAY BOAT THIS WEEK.
PARIS .... Jan. 17
The LARGEST SIX-DAY BOAT NEXT WEEK.
FRANCE .... Jan. 24
PLYMOUTH TO WEST INDIES, TRINIDAD, SPANISH MAIN and PANAMA
Pollerin de Latouche, Feb. 3 Flandre .... Mar. 6
WINTER CRUISES to WEST INDIES and Spanish Main—45 days' voyage—at inclusive cost of under 38/- per day.
Cie Gen. Transatlantique, Ltd., 22 Pall Mall, S.W.1.

BIBBY LINE (1st CLASS ONLY)
FAST TWIN-SCREW MAIL OIL-BURNING STEAMERS SAILING FORTNIGHTLY.
MARSEILLES, EGYPT, SUDAN, CEYLON, BURMAH & SOUTHERN INDIA.
Liverpool to Marseilles, Port Said, Colombo, and Rangoon.
BIBBY BROS. and CO., 26 Chapel street, Liverpool; or 10-11 Mincing Lane, London, E.C. 3.

AUSTRALIA.
AUSTRALIAN COMMONWEALTH LINE.
Fast Cargo and Passenger Service.
One Class Only.
Lowest Freights and Fares. Unsurpassed Accommodation.
For Particulars, Sailings, etc., apply to London Office, AUSTRALIA HOUSE, STRAND, LONDON, W.C. 2, or R. McCallum and Co., 29 Donegall quay, Belfast.

SEA TRIPS AND TOURS.

ALGERIAN MOTOR TOURS.
Escorted by Capt. G. H. Stewart.

	£	s.	d.
28 Days Algiers, Bou Saada, Biskra, El Kantara, Constantine, Tunis	64	12	6
21 Days Tunis, Biskra, Algiers	48	15	0

First Class Hotels. Inclusive Charges. Escorted Throughout.

SPAIN & RIVIERA TOURS.
22 Days through Spain, escorted ... 50 guineas.
No Night Travel. Inclusive Charges. With Excursions.

	£	s.	d.
10 Days Riviera Tour, escorted	15	15	0
17 Days Nice, San Remo, escorted	22	3	6
11 Days Paris, Montreux, Lugano	14	7	6
10 Days Venice Tour	15	15	0

For Illustrated Programme of variety of 35 Italian Tours, and for plans of the principal Hotels for Winter Sports in Switzerland (Rooms booked in London), apply GEORGE LUNN'S TOURS, 74 WIGMORE STREET, LONDON, W.1.

ESCAPE THE WINTER
SUNSHINE AND HEALTH.
NELSON LINERS TO CANARY ISLANDS.
RETURN FARE, £28, 1st CLASS.
Highland Glen....Jan. 29 Highland Loch....Feb. 12
Apply Head Office, 98 Leadenhall street, London, E.C. 3; or to Local Passenger Agents.

AUCTIONS.

MICHAEL BARRON & SON'S SALES.
"STELLA MARIS,"
9 SUMMERHILL ROAD, DUN LAOGHAIRE
(Opposite Sandycove Railway Station).
SALE ON THURSDAY, FEBRUARY 5th, 1925, AT TWELVE O'CLOCK
(Unless previously disposed of by Private Treaty).
HOUSE AND FURNITURE. POSSESSION.
WE are instructed to SELL BY AUCTION, ON THE PREMISES, ON THE ABOVE DATE, this attractive Modern House, situated on the tram line, containing nine rooms, kitchen, bath, etc.; garden in front, large garden in rear. Held for 99 years from May 12th, 1922, at £16 p.a. P.L.V., £28. Recently decorated. All modern conveniences.
ALSO, AT THE SAME TIME AND PLACE, the Entire Contents, consisting of Upright Grand Piano, Drawingroom Suite in Rexine, Mahogany and Gilt-framed bevelled-mirrored Overmantels, Mahogany Telescope Dining Table, Mahogany Dinner Wagon, Set of eight Mahogany-framed Dining Chairs, in Mohair; Mahogany Cellarette Sideboard, Bedroom Suites, in Satin Walnut and Carved Mahogany; B. and B. Beds Springs and Hair Mattresses, Toilet Ware, several Mahogany Wardrobes, Fall-leaf, Occasional and other Tables; Axminster Drawing-room Carpet, 5 x 4; Stair Carpet, Rods, and Lino; Kerbs and Fire Implements, Carved Oak, Mahogany Hallstand and Chair to match; Mahogany, Marble-top Hall Table; Curtains, Blinds, Kitchen Dressers, Tables, Bentwood Chairs, Gas Stove, and the usual Garden Tools and Kitchen Utensils.
On View Wednesday, February 4th, 11 to 4.
Terms—Cash, 5 per cent. Auction Fees.
Further particulars from AUCTIONEERS, or O'NEILL and COLLINS, Solicitors, 43-44 Lower Sackville street.

SALE AT OUR ROOMS ON TUESDAY, 10th FEBRUARY, 1925, at 1.30 O'CLOCK.
NEWLY-BUILT SHOP AND RESIDENCE,
No. 2 MARY'S LANE
(POSSESSION)
(Unless previously disposed of by Private Treaty).
The Premises are held under lease for 150 years from 15th January, 1923, subject to the yearly rent of £25, and are just newly built, and consist of large shop with four large airy apartments over, together with spacious cellars. The Premises are situate opposite the Fruit and Vegetable Market, and stand in one of the busiest thoroughfares in the city.
Conditions of Sale from
MICHAEL S. BERGIN and SON, Solicitors, 56 Parnell square.
MICHAEL BARRON & SON,
Auctioneers, Auctioneers, Valuers and Estate Agents,
13 LOWER ORMOND QUAY.

GRAZING LETTINGS BY PRIVATE TREATY.
22 and 14 Acres at Kilcock; 40 at Finglas, in divisions; 50 at St. Margaret's (never let before); 100, 15, 21 at The Ward, in divisions; 32 at Balheary, Swords; 30 and 40 at Ballachstown, Skerries; 24 and 40 at Portmarnock; 85 Acres extra good Grazing Land at Clondalkin.
JOHN P. CUFFE, LTD.,
Auctioneers, Valuers, and Live Stock Salesmen,
31 MANOR STREET, DUBLIN.

SALE OF VALUABLE FEE-SIMPLE
FATTENING DEMESNE LANDS,
WITH MODERN COTTAGE ATTACHED, FOR COLONEL W. H. WYNDHAM QUIN, D.S.O., CASTLETOWN.
Lot 1—Part of the Lands of Castletown, known as "Clash," containing 38 acres S.M., or thereabouts, with Modern Cottage, in good order, attached.
Lot 2—Part of the Lands of Castletown, containing 71 acres S.M., or thereabouts. P.L.V. £71 10s. 0d.
These Lands are well known for their feeding and fattening qualities, and are about 1½ miles from Carrick-on-Suir Railway Station, and adjoin county main road from Carrick-on-Suir to Kilkenny; very convenient situation for graziers, shippers, etc. There is a good water supply available on the Lands.
SALE BY AUCTION AT OUR OFFICES, On THURSDAY, JANUARY 29th, 1925, At One o'clock.
Full particulars from
E. WHITE, Solicitor, 16 Molesworth street, Dublin; or
SHEE & HAWE, M.I.A.A.,
Auctioneers,
CARRICK-ON-SUIR.

FOR SALE BY PRIVATE TREATY.
SPRINGFIELD HOUSE,
PILTOWN, CO. KILKENNY.
Out-offices and 38 acres of very good land attached (2 miles from Carrick-on-Suir and Fiddown Railway Stations).
The House contains hall, 2 reception rooms, 5 bedrooms, bathroom, lavatory, h. and c. water, kitchen, pantry, servants' apartments, etc., and very suitable out-offices, all in good order.
The Annuity payable to the I.L.C. £40 12s. 0d. P.L.V. £38.
Further particulars from
SHEE & HAWE, M.I.A.A.,
Auctioneers,
CARRICK-ON-SUIR.

BELLEVILLE PARK ESTATE
(1 mile from Cappoquin, Co. Waterford).
VERY ATTRACTIVE AUCTION OF THE ABOVE
RESIDENTIAL PROPERTY,
WHICH IS HELD FOR EVER, FREE OF RENT.
JOHN CONDON and SON have been favoured with instructions from Alec J. P. Wise, Esq. (who has left Ireland), to SELL BY PUBLIC AUCTION, on the Property, at the hour of one o'clock p.m., on WEDNESDAY, JANUARY 28th, 1925, the valuable Interest in this excellent Property, which contains 127a. 1r. 28p. (on vendor's hands), held for ever free of rent or annuity. Poor Law Valuation—Land, £86 5/-; Buildings, £39 10/-.
In addition to the above there are 2 Sub-tenancies on the Holding, consisting of 8a. 2r. 19p. Tenant—C. Ormonde. Poor Law Valuation, £4 15/-. Annual rent, £4; and 4a. 2r. 6p. in the occupation of J. Griffin. Poor Law Valuation, £2 10/-. Annual rent, £2. The Holdings in the possession of the above tenants are being purchased under the provision of the Irish Land Act of 1923, and the purchaser will be entitled to be paid the purchase money when the Lands have been vested, and pending the completion of the Sale to the monies paid in lieu of rent, as provided by the said Act of 1923.
The Property will be pointed out any day on application to the porter at gate lodge.
All outgoings will be paid to the 1st January, 1925, and immediate possession can be given to purchaser.
Full particulars at Sale, or on application to
J. F. WILLIAMS, Esq., Solicitor, Dungarvan; or to
JOHN CONDON & SON, M.I.A.A.,
Auctioneers and Valuers,
YOUGHAL.

BALLYSALLAGH, CO. DOWN.
WE are instructed by Mr. R. D. Lawther, To SELL BY AUCTION, At our MART, 36 ARTHUR STREET, BELFAST, On FRIDAY, 23rd JANUARY, 1925, at ONE O'CLOCK,
EXCELLENT FARM
IN BALLYSALLAGH,
containing 114½ Statute Acres, at the judicial rent of £50 per annum, with splendid dwelling-house, having 2 sittingrooms, 5 bedrooms, etc., and office houses, including byres for 25 cows, stables for 4 horses, barn and other suitable buildings.
This valuable Farm is suitable for dairy business, being 4 miles from city boundary, Bangor and Newtownards respectively, and having a 'bus service by the road which runs through the farm.
Lands under cropping rotation and in best condition.
Threshing machine to be taken by purchaser of farm at auctioneers' valuation.
JOHN M'KEE, Solicitor, 106 Ann street, Belfast.
FERGUSON & SON, F.A.I.,
Auctioneers, 36 ARTHUR STREET, BELFAST.

CO. OF LIMERICK.
COOLANORAN, ARDAGH.
Newcastle West 2 miles, and Rathkeale 4½ miles.
SALE BY AUCTION of PURE-BRED FRIESIAN COWS, in calf to a pure bred Friesian bull; entered Herd Book, accepted Department of Agriculture.
No. 1—ASHBOROUGH TIGER LILY.
No. 2—ASHBOROUGH GOLDEN ROCK (due to calve 27th February).
No. 3—PURE-BRED FRIESIAN HEIFER (2 years).
SALE AT COOLANORAN, on WEDNESDAY, 21st JANUARY, 1925, at 1 o'clock.
Property of Mrs. Bouchier-Hayes.
WM. COSTELLOE & SON,
AUCTIONEERS, RATHKEALE.

TOWN OF CASTLEDERMOT, CO. KILDARE.
SALE OF VALUABLE PREMISES,
WITH LICENCE ATTACHED.
PATRICK KELLY and HUGH KELLY, by JAMES DOYLE, of Castledermot, their next friend, Plaintiffs;
And
MARY KELLY, of Castledermot, in the County and Division aforesaid, Administratrix of PATRICK KELLY, Deceased, Defendant.
ROBERT BELL has, by Order dated the 12th day of November, 1924, being an Order for Administration of above Estate, been directed to dispose of the above Premises by PUBLIC AUCTION.
The Sale will be held on the Premises at Castledermot, Co. Kildare, on WEDNESDAY, the 28th day of JANUARY, 1925, at the hour of 12 o'clock.
The Premises, consisting of a Two-storeyed Slated Dwellinghouse, containing large shop, bar parlour, sittingroom, 2 bedrooms, kitchen and scullery, with enclosed yard and extensive out-offices, also good garden—about half an acre Statute—are now held as a yearly tenancy upon the expiration of the lease dated the 21st day of November, 1839, and same are subject to the annual adjusted rent of £4 16/8. (An ordinary seven-day licence is attached to said premises.)
Poor Law Valuation, £4 5/-.
For further particulars and Conditions of Sale, apply
Messrs. MALCOMSON and LAW, Solicitors for Defendant, having Carriage of Sale, Carlow;
JOHN J. DUGGAN, Esq., Solicitor for Plaintiff, Carlow; or
ROBERT BELL, M.I.A.A.,
AUCTIONEER, CARLOW.

CO. KILDARE.
FOR SALE BY PRIVATE TREATY.
Residential Fee-simple Holding, with nice, slated two-storeyed residence, and excellent out-offices, the whole containing 157 acres. Annuity, £48 7/3, half-yearly. P.L.V., £113.
The above Farm is situate close to village, and is really good, sound, grass land. Price, £5,000.
GAZE & JESSOP, M.I.A.A.,
Auctioneers and Valuers,
MARYBOROUGH.

ESTABLISHED 1815. 'PHONES 48 AND 49.

BATTERSBY & CO.'S SALES,

AT OUR SALEROOMS, 39 WESTMORELAND STREET,

THURSDAY NEXT, 22ND, AT 1.30 O'CLOCK

(UNLESS PREVIOUSLY DISPOSED OF BY PRIVATE TREATY).

N.B.—Purchasers who may find it inconvenient to supply the full Purchase Money are invited to consult the Auctioneers prior to the day of the Sale; and, to facilitate intending Purchasers and Solicitors, Photographs of most of the Properties may be seen at their Office, where also all further particulars and information may be obtained.

BATTERSBY & CO. WILL SELL BY AUCTION

B. & Co. 19 CLAUDE ROAD, WHITWORTH ROAD. JAN. 22ND

POSSESSION. SEMI-DETACHED.

Conveniently situated, good open position, containing 1 sitting-room, 4 bedrooms, bath, h. and c.; kitchen, wired for electric light; large garden, rear entrance. Entire in good order. Key, 20. Photo Auctioneers. Held for 500 years at £4 15/- per annum.

Further particulars AUCTIONEERS; or

VINCENT and BEATTY, Solicitors, 62&63 Dame street.

BATTERSBY & CO. WILL SELL BY AUCTION

B. & Co. 27 LOWER MOUNT ST. POSSESSION. JAN. 22ND

Compact House in good condition, containing 3 parlours, 2 drawingrooms (both with folding doors), 5 bedrooms, bath, h. and c.; return room, kitchen, with new close range; yard, coach house, and stabling. Seen any time. Photo Auctioneers. Held for 137 years from 1921, at £4 12½ per annum. Further particulars AUCTIONEERS;

HENRY B. O'HANLON, Solicitor, 59 Dame street.

BATTERSBY & CO. WILL SELL BY AUCTION

B. & Co. 57 BELMONT AVE., DONNYBROOK. POSSESSION. JAN. 22ND

An attractive Modern House, Semi-detached, situated in good residential district. The entire has just been re-decorated in a tasteful manner. Containing 3 reception rooms, 4 bedrooms, maid's room, bathroom (h. and c.), w.c.; separate tiled kitchen, trough, pantries; garden, rear entrance. The entire is wired for electric light. Key next door. Held for a term of 850 years, subject to £3 10/-.

For further particulars apply AUCTIONEERS; or J. HAWTHORNE, Solicitor, 35 Eustace street.

BATTERSBY & CO. WILL SELL BY AUCTION

B. & Co. 1 WOODSTOCK GARDENS, SANDFORD ROAD. JAN. 22ND

POSSESSION. SEMI-DETACHED.

An attractive double-fronted House, bay windows to top, suitable for doctor or dentist, containing 2 reception rooms, 5 bedrooms, maid's room, bathroom (h. and c.), kitchen, scullery, pantry; garage, fitted with electric light, and side entrance. Photo Auctioneers. Seen any time. For Sale, the above Property, held for a lease for 500 years, subject to a rent of £10 per annum. P.L.V., £30.

Further particulars AUCTIONEERS; or SAMUEL KERR, Solicitor, 43 Dame street.

BATTERSBY & CO. WILL SELL BY AUCTION

B. & Co. "CLACH-NA-CUDAINN," 124 LEINSTER ROAD, JAN. 22ND

POSSESSION. RATHMINES. DETACHED.

Double Fronted Detached House, in best part of road, containing:—3 sittingrooms, 4 bedrooms, maid's room, bath (h. and c.), lavatory basin, w.c. (separate), kitchen, gas cooker, scullery, pantry; tennis court, garden in front, large garden in rear, with fruit trees and large greenhouse and side entrance, in all about half an acre; garage. Electric light throughout and plugs for electric heaters in principal rooms. Photo Auctioneers. Open from 3 to 6 p.m. Held for 150 years from 1844, subject to £3 guinea per annum. P.L.V., £38.

Further particulars AUCTIONEERS; or SHERIDAN and KENNY, Solicitors, 24 Eustace street.

BATTERSBY & CO. WILL SELL BY AUCTION

GOING CONCERN FOR SALE, OWING TO RETIREMENT.

B. & Co. "LEGG BROS." (DUBLIN), LTD. JAN. 22ND

The old-established CITY SAW MILLS AND PACKING CASE FACTORY, GRENVILLE STREET, with GOODWILL attached, and up-to-date Plant, including three modern Nailing Machines, machinery motor driven. Premises completely rebuilt within recent years. Separate Timber Yard alongside Mill and vacant Site for extensions. The Factory is admirably situated, and could easily be adapted for any business. Seen on order from Auctioneers. The Premises are held as follows—

(a) Part under lease dated 30th April, 1884, for 150 years at rent of £15.

(b) Part under a lease dated 8th May, 1884, for 200 years at rent of £30.

(c) Part under lease dated 18th July, 1918, for 200 years at rent of £12.

Further particulars AUCTIONEERS; or

F. R. BERMINGHAM, Solicitor, 13 Molesworth street.

BATTERSBY & CO. WILL SELL BY AUCTION

B. & Co. 22 MERRION SQUARE. JAN. 22ND

FINE OLD DUBLIN TOWN RESIDENCE,

With good accommodation, and Coach-house and Stabling. Held for residue of term of 99 years from 1843, subject to £100, adjusted to £95 11/6, and sublet at £200 and taxes, 5 years from 1921.

ERNEST W. HARRIS, Solicitor, LL.D., 2 St. Andrew street.

OUR PROPERTY SALE ON THE 5TH FEBRUARY

WILL INCLUDE :

B. & Co. 32 PARNELL SQUARE. POSSESSION. FEB. 5TH

ROGER GREENE and SON, Solicitors, 11 Wellington quay.

MILLBROOK CARPET MILLS, NAAS. POSSESSION.

BROWN and McCANN, Solicitors, Naas.

58 BRIGHTON ROAD, RATHGAR. POSSESSION.

ORPEN & SWEENY, Solicitors, 39 Anglesea Street.

GROUND and PROFIT RENTS, CITY OF DUBLIN.

OUT OF 5 MERRION SQUARE.

RENT OF £14 3s. 10d. PER ANNUM OUT OF 6 & 7 WILLIAM ST.

£28 2s. 0d. PER ANNUM OUT OF 58 WILLIAM STREET, &c.

PROFIT RENT OF £46 3s. 1d. OUT OF 121 & 122 LR. BAGGOT ST.

RENT OF £52 10s. 0d. OUT OF 39 NASSAU STREET.

Messrs. HORY and DENNING, Solicitors, 12 Trinity street.

FURNITURE AUCTIONS CONDUCTED.

BATTERSBY & CO., AUCTIONEERS,

39 WESTMORELAND STREET, DUBLIN.

MACARTHUR'S FORTNIGHTLY AUCTIONS.

HORSES, MOTORS, LORRIES, HARNESS.

TUESDAY NEXT, 20TH JANUARY, AT 43 DOMINICK LANE

Bay Horse, 15 hands; 2 Bay Mares, 15 hands; 3 4-Wheeled Waggons, 2 4-Wheeled Floats, 4 complete Sets of Harness, 2 Iron Ford Trucks, 3-Seater Sunbeam, 12 Ton Ford, 4-Wheeled Lorry, Lot of Scrap and Miscellaneous Harness and Old Iron, also Breda 40-Horse Power Engine. The above Lots are being sent in for sale, and Motor is in perfect condition. ON VIEW MONDAY NEXT, 19th JANUARY, from 11 o'clock till 4 o'clock. SALE TUESDAY NEXT, 20th, at 12 o'clock sharp.

PROPERTY AUCTION, FRIDAY, 30TH JANUARY, 1925.

FOUR NEWLY BUILT HOUSES SITUATED AT (SAXE LANE), SUTTON. CLEAR VACANT POSSESSION OF EACH WILL BE HANDED TO PURCHASER.

WE have been instructed by the Howth Urban District Council to SELL BY PUBLIC AUCTION, at the Dublin Auction Rooms, 20th JANUARY, the above Four Private Dwellinghouses. The Premises are situated just past Sutton Cross, and very convenient to tram, train, sea, and Summit, and each contains Dining-room, drawing-room, kitchen, 3 bedrooms, bath (h. and c.), and w.c. Garden in front and rear. Ground rent, £25 each. Lease for ever. Full particulars and Conditions of Sale can be had from the AUCTIONEERS, or from

Messrs. HUNTER and BURLAND, Solicitors, 11 Dame street, Dublin.

29 EDWARDS' TERRACE, GARVILLE AVENUE, RATHGAR. VACANT

POSSESSION TO PURCHASER.—Nicely situated Private Residence. Contains 2 reception rooms, 3 large bedrooms, breakfast room, bath (h. and c.), kitchen (close range), maid's room; electric light, telephone. Motor garage. Held 3 cars. Excellent garden front and rear. Ground Rent, £5 8s. 4d. Leasehold, 800 years. P.L.V., £30. KEYS NEXT DOOR. Conditions of Sale from the AUCTIONEERS, or from

Messrs. BROWN and McCANN, Solicitors, 23 Anglesea street, Dublin.

29 ARNOTT STREET, JUST OFF SOUTH CIRCULAR ROAD. HARRINGTON

STREET.—Modern House, very conveniently situated; contains 6 large apartments, scullery, lavatory, side and rear entrance. The Premises are semi-detached and in splendid order, and let to OFFICIALS at £3 17s. 7d. each month. Ground Rent, £5. LOT ONLY BE SEEN ON ORDERS, to VIEW FROM THE AUCTIONEERS, or from

Messrs. M. S. BERGIN and CO., Solicitors, 56 Rutland square, Dublin.

18, 20, 22, 24, 26 PENROSE STREET, OFF SOUTH LOTTS ROAD, RINGSEND.—Five Neat Modern Houses, each containing parlour-kitchen, scullery, 2 bedrooms, yard and lavatory. Let to weekly tenants at 7/1 each per week. Ground Rent, 2 12s. 6d. Lease, 500 years. Full particulars and Conditions of Sale from the AUCTIONEERS.

1, 2 AND 3 ST. MARY'S TERRACE, SARSFIELD ROAD, INCHICORE, Just past junction of Inchicore and Chapelizod roads. Three good houses, each containing 4 apartments. No. 1 St. Mary's Terrace has 4 apartments, large dairy yard, etc. CLEAR VACANT POSSESSION WILL BE HANDED TO PURCHASER. No. 2 is let, and produces 14/6 per week. No. 3 is let, and produces 9/- per week. There is also a large plot of building ground adjoining above at rear and side suitable for the erection of 5 houses. Ground rent, £2 7/6 per annum. Lease 150 years from 1921. Full particulars and Conditions of Sale can be had from the AUCTIONEERS; or from

Messrs. J. C. O'MAGHER and SONS, Solicitors, 44 Westland Row, Dublin.

MACARTHUR & CO., AUCTIONEERS, F.N.A.A.,

79 TALBOT STREET, DUBLIN.

ANDREW J. KEOGH'S SALES

AT 10 LOWER ORMOND QUAY,

ON FRIDAY NEXT, 23RD JANUARY, AT 1.30 O'CLOCK.

WELL-PLACED FULLY-LICENSED PREMISES,

55 & 56 TALBOT STREET.

FOUR DOORS FROM AMIENS STREET AND G.N.R. TERMINUS.

PER INSTRUCTIONS OF THE OWNER, WHO IS RETURNING TO U.S.A.

This imposing Property is held under Lease for a term of 99 years from January, 1875, at the yearly rent of £110 0s. 0d., adjusted to £106 12s. 4d., and includes two shops, with continuous counter, enclosing elaborately appointed spirit bar, with roomy select bar, good lavatory accommodation on shop level, small yard, etc.; lofty cellarage.

The Dwellings, which has separate hall entrance, contains drawingroom, diningroom, 5 bedrooms, kitchen, bathroom, etc.

This high-class Property occupies an outstanding position in the most important North-East district of the City, adjacent to the Northern and D.S.E. Railway Terminus, an ever-busy thoroughfare, and in the vicinity where Licensed Houses changed ownership at very large figures. Amongst the special features may be specified a splendid Business Property, with commodious Residence, all in good order.

Poor Law Valuation, £126 0s. 0d.

Conditions of Sale from Messrs. LYNCH and DEERING, Solicitors, 12 Lower Ormond quay.

ADMINISTRATION SALE.

SUBURBAN FULLY-LICENSED PREMISES,

27 DOLPHIN'S BARN STREET.

LEASE 500 YEARS FROM 1911, SUBJECT TO £20 PER ANNUM;

ALSO WALLED-IN PLOT AT REAR, HELD UNDER YEARLY TENANCY AT £5 PER ANNUM.

These Premises consist of well-appointed Shop, large smokeroom, with concreted floor; good-sized bar parlour, draught beer and bottling stores, one having gate entrance from Rehoboth place. There is also an enclosed yard beside the bottling store, used for the storage of empties. The Dwelling, which has hall door entrance, consists of four apartments, bathroom, h. and c., and w.c. The great value of this lot is obvious from its very favourable business position, being so remotely placed from other licensed premises, giving it the command of supply to an extensive area, a great thoroughfare, and a vast residential district, convenient to S.C.R. and trams service.

A considerable sum has been recently spent on permanent improvements and decorations, including up-to-date bathroom, electric installation, and convenient draught-porter store.

The Premises may be viewed between the hours of 2 and 5 on production of Auctioneer's Card.

Conditions of Sale from J. B. MacDERMOTT, Solicitor, 31 Nassau street.

ANDREW J. KEOGH, AUCTIONEER, 10 LOWER ORMOND QUAY.

GRAZING FARM TO LET.

GLENVIEW FARM, WHITEROCK ROAD, BELFAST.

SUITABLE FOR DAIRYMAN OR CATTLE DEALER.

Comprising—130 ACRES OF GOOD GRAZING LANDS, together with well-appointed DWELLING-HOUSE and fine range of OFFICE-HOUSES, including Byres for 48 cows, stable and loose boxes for 8 horses, hay and cart sheds, feeding houses, etc. All the buildings are slated, in good repair, and slip tarred. Hay and cart sheds, feeding houses, etc. All the buildings are slated, in good repair, and slip tarred. Supply of water is laid on. POSSESSION 1st FEBRUARY, 1925.

ALEXANDER KINNAIRD, A.A.I.,

AUCTIONEER,

57 UPPER ARTHUR STREET, BELFAST.

'Phone 5340.

DOCKRELL LIMITED.

AUCTIONEERS.

THURSDAY NEXT, 22ND JANUARY, AT 12 O'CLOCK.

SALE OF JEWELLERS' STOCK AND FITTINGS,

WE are instructed by the old-established firm of Messrs. J. E. RYAN and CO. (who carried on business for over 70 years at 14 College Green, and who are now retiring from business) to SELL the above, 108 Stephen's Green two years ago, and are now retiring from business) to Sell the balance of their Stock and the Shop Fittings, including:—18ct. Gold Rings, Pearl Pendants, Brooches, Bangles, Links, Compasses, Silver Chains, Presentation Trowel with ivory handle; Silver-backed Ladies' and Gents' Hair Brushes and Mirrors, Cases Fruit and Fish Knives and Forks, Fruit Spoons, etc.; Plated Cups, Tea and Coffee Service, Cake Baskets, Salvers, Candlesticks, Inkstands, Jugs, Kettle and Heater, Engraver Shop and other Trade Stock; Jeweller's Glass Counter Cases, 2 various Mahogany Wall Cases and Display Cabinets, Window Fittings, four Metal Safes, Tall Show Case, 9ft. 6in. high, 2ft. 6in. wide, with glass front and mirror back Wall Mirrors, Mahogany Tables, etc., etc.

ON VIEW ON WEDNESDAY NEXT.

IN LUNACY.

CHIEF JUSTICE OF SAORSTAT EIREANN.

IN THE MATTER OF ROBERT MAXWELL CRAWFORD, DECEASED.

PROPERTY SALE THURSDAY, 29TH JAN., 1925,

IN OUR SALEROOMS, SOUTH GT. GEORGE'S STREET, AT 1 P.M.

LOT 1.—A RENT OF £13 7s. 6d., payable out of the St. Lawrence Hotel, Howth. Held from 1851, for 100 years, subject to £13 12s. 6d., and lisned for full term at 1925, leaving profit rent of £13 7s. 6d.

LOT 2.—A RENT OF £20 per annum, payable out of Findlater's Grocery Shop, Harbour road, Howth. One portion held for 100 years from 1851, and another portion for 99 years from 1843. Undersublet from head rent. Let to Messrs. Findlater and Co. for 464 years from 1897, at £30 lease.

LOT 3.—A RENT OF £60 per annum out of 3 Shops and Building Ground, Harbour road, Howth, including Coastguard Station rent, and held with portion of No. 2 for 99 years from 1843. Let to Messrs. Findlater and Co. for 57 years from 1918, at £60 per annum and lease.

Conditions of Sale from

Messrs. FREDERICK CROSKERRY and SON, 30 Lower Ormond quay; or from THE AUCTIONEERS.

"CRANSTROAN," 12 PALMERSTON GARDENS,

WITH POSSESSION.

A WELL-BUILT, MODERN, SEMI-DETACHED, NON-BASEMENT RESIDENCE, on favourite road, close to tram and Palmerston Park. The House contains good hall, drawingroom, dininginroom, cloakroom, kitchen and pantries on hall floor; four bedrooms, maid's room, bath, 2 w.c.'s; nice garden, side entrance, etc. Held for 250 years at £7 10s. per annum. P.L.V., £29. Orders to View from the Auctioneers. Conditions of Sale from

Messrs. CARRUTHERS and GAMBLE, 39 Fleet street; or the AUCTIONEERS.

HAVING Sold the Farms, Ballyowen and Balgaddy, Clondalkin, we are further instructed by Ernest Bewley, Esq., TO SELL BY AUCTION, during the first week in FEBRUARY, his Entire Herd of

70 PEDIGREE JERSEY CATTLE.

100 LARGE WHITE YORK PIGS,

HORSES, FARM IMPLEMENTS, DAIRY UTENSILS AT THE FARMS.

IMPORTANT FURNITURE AUCTION

THURSDAY AND FRIDAY, 19TH AND 20TH FEBRUARY.

THE HOUSE HAVING BEEN SOLD, WE ARE INSTRUCTED BY Mrs. ROBERT BROWNE TO SELL AT

HOPETON, TERENURE ROAD,

THE COSTLY AND WELL-KEPT

HOUSEHOLD FURNITURE AND APPOINTMENTS,

including :—Furniture by Maple, a quantity of Silver and Plated Ware, Oil Paintings by McGuinness, Walker (Chester), Collis, Williams, Beechy, Duffy, Clements, etc.

Full details in future announcements.

EXTENSIVE MOTOR AUCTION IN THE LAST WEEK IN FEBRUARY.

WE are instructed by a firm of Automobile Engineers, who are vacating large premises in the city, TO SELL ABOUT 30 MOTOR CARS, of various makes. Some of these Cars are 1924 Models, which have never been on the road, and all the Cars have been thoroughly overhauled.

TUESDAY, 3RD MARCH.

SALE OF HOUSEHOLD FURNITURE, CONTRACTOR'S PLANT, MOTOR CAR, &c., IN DUNDRUM.

DOCKRELL LIMITED, M.I.A.A.,

AUCTIONEERS AND VALUERS,

SOUTH GREAT GEORGE'S STREET, DUBLIN.

P. J. BYRNE'S SALES.

IMPORTANT CENTRAL BUSINESS PREMISES,

NO. 3 HENRY STREET.

TO BE SOLD BY PUBLIC AUCTION, at 8 PARLIAMENT STREET, on WEDNESDAY, the 28th JANUARY, at 1.30 o'clock, IF NOT PREVIOUSLY DISPOSED OF BY PRIVATE TREATY.

The above Premises are held under Lease for a term of 99 years from the 29th September, 1899, subject to the yearly rent of £116 19/8. Poor Law Valuation £135. Clear possession of the Premises will be given on the expiration of two rooms on the first floor, which are let on yearly tenancy, and produce £75 yearly. The Premises are modern, and consist of shop, workroom and fitting room, with good stable and loft at rear. The upper portion has separate entrance, seven apartments, and w.c. There is electric light throughout.

The unique position of these Premises, in one of the best shopping centres of the city, renders them very valuable, and suitable for many businesses. The Vendor recently expended a substantial sum on the Premises. Conditions of Sale from

JOHN J. MACKEN, Solicitor, Mullingar.

Orders to View from the Auctioneer.

SUBSTANTIALLY-BUILT DWELLINGHOUSE,

WITH NEWLY-BUILT PRINTING ESTABLISHMENT ATTACHED,

NO. 59 PATRICK STREET, DUN LAOGHAIRE.

TO BE SOLD BY PUBLIC AUCTION, at 8 PARLIAMENT STREET, on WEDNESDAY, the 28th JANUARY, at 1.30 o'clock, IF NOT PREVIOUSLY DISPOSED OF BY PRIVATE TREATY.

The above Premises are held under lease for a term of 99 years from 1843, subject to the yearly rent per annum. The Dwellinghouse is let to good tenants, and produces £104 per annum, and the Printing Establishment is let for 25 years from 1921 at £40 per annum, over and above taxes.

Gross annual rents	£144	0	0
Deduct Ground Rent	12	0	0
Net annual profit rent, less taxes, on dwellinghouse	£132	0	0

The entire Premises are in good condition. The profit rent is secure, and should attract the attention of capitalists and others desirous of securing a safe and profitable investment.

Conditions of Sale from

JAMES BRADY, Solicitor, 3 Palace street.

PER INSTRUCTIONS OF MR. J. J. SCULLY, WHO IS RETIRING FROM BUSINESS AFTER 36 YEARS.

BY PUBLIC AUCTION, at 8 PARLIAMENT STREET, on WEDNESDAY, the 4th day of FEBRUARY, 1925, at 1.30 o'clock, IF NOT SOL. PRIOR.

LOT 1—SPIRIT GROCERY ESTABLISHMENT,

NO. 23 DOLPHIN'S BARN STREET.

Together with the Goodwill of the Business. Lease, 75 years at £50 Yearly.

Contains spacious double-fronted shop, fitted on one side for the grocery, wine and spirit business; and on the other for the hardware and general business. There are two cash offices and 'phone. Behind shop is a lofty bottling store, wine store, and floor and room over.

There is gate entrance from Reilly's avenue, and hall-door entrance to dwelling portion, which consists of diningroom, 3 bedrooms, bathroom (h. and c.) and w.c., kitchen. Electric light throughout.

The goodwill of this recently established business can only be sold with the entire will be found in excellent condition. The turnover is extensive, and must increase as this populous district becomes further developed. Sale from

LOT 2—BREFFNI HOUSE, Nos. 1 AND 1A BREFFNI TER., S.C.R.

With Spirit Grocer's Licence attached, is held under lease, dated the 27th February, 1885, for 300 years from the 1st May, 1885. Head Rent, £7.

No. 1A is let to a monthly tenant at 10/- per annum, and the small shop at rear is let at 2/6 weekly, tenant paying taxes. Clear possession of the shop, No. 1 Breffni terrace, will be given to the Purchaser.

There is a profitable trading attached and a profit rent of about £47 10/- yearly.

Both properties can be viewed each day on production of a card to view from the AUCTIONEER.

Conditions of Sale from C. J. MURRAY, Solicitor, 50 Parliament street.

P. J. BYRNE, AUCTIONEER, 8 PARLIAMENT STREET.

JAMES H. NORTH & CO.'S SALES

AT 110 GRAFTON STREET.

TUESDAY, 27TH JANUARY.

RUSSAGUILE, 19 CORRIG AVENUE, DUN LAOGHAIRE

IF NOT PREVIOUSLY DISPOSED OF BY PRIVATE CONTRACT.

A Compact, easily-managed Detached Villa Residence, in excellent order. Contains: 3 reception rooms, 3 family bedrooms, maid's room, bathroom (h. and c. water), separate w.c.; kitchen, scullery, pantries, etc.; gardens front and rear; gas and Vartry water throughout. Held for 99 years from 1903, subject to £12 per annum. Immediate possession to purchaser.

Sound, well-built House, containing 2 reception rooms, with folding doors; 4 bedrooms, servant's room, bathroom, with hot and cold water; kitchen, pantries, w.c. Given at rear; gas and Vartry laid on. Held for 99 years from 1st May, 1857 and sold subject to £4 18/6 per annum.

Messrs. MONTGOMERY and CHATTOR, Solicitors, 15 Molesworth street.

SALE TUESDAY, 3RD FEBRUARY.

£63 3s. Od. PER ANNUM, WELL-SECURED RENT, ARISING OUT OF THE VALUABLE CORNER PREMISES,

57 LOWER CAMDEN STREET,

Corner of Grantham street. Held for 999 years from 1840, subject to the adjusted rent of £11 7s. 0d., and sub-lease for 99 years from 1865, at the moderate rent of £75 per annum, showing a clear rent of £63 3s. 0d.

Messrs. A. and J. ROBINSON, Solicitors, 119 Stephen's Green.

JAMES H. NORTH & CO., AUCTIONEERS,

110 GRAFTON STREET.

LAWLOR, BRISCOE, & CO.'S AUCTIONS.

AUCTION OF DUTCH PRIZE FLOWERING SHRUBS, ROSES, PLANTS, FRUIT TREES,

IN OUR SALEROOMS, 34 & 35 LOWER ORMOND QUAY.

NEXT TUESDAY, 20TH JANUARY, AT 12 O'CLOCK.

Magnificent Collection, including finest quality Rose Trees (Dwarf and Climbing), Rhododendrons, Azaleas, Lilac, Berberis, Pyrus, Laburnum, Prunus, Weeping Willow, Cydonea, Deutzia, Spirea, Snowberry, Honeysuckle, etc.; also Apple Trees and Raspberry Plants, in best varieties.

All of the above Plants are in superb condition for present planting.

4 TRANQUILLA TERRACE, HAROLD'S CROSS.

LAWLOR BRISCOE and CO., LTD., are instructed by Miss Kinder to SELL BY AUCTION, in their SALEROOMS, 34 and 35 LOWER ORMOND QUAY, on THURSDAY, 29th JANUARY, 1925, at 1.30 p.m., the above large LOCK-UP SHOP, HOUSE and PLOT OF GROUND AT REAR. Held under lease for 1,000 years, subject to £18 per annum.

The Shop is completely self-contained. The House is detached from the Shop. Contains 4 rooms, and produces 21/6 per week. Possession of the Shop will be given to purchaser.

Further particulars from JOHN MORAN, Esq., Solicitor, 34 Lower Ormond quay; or the AUCTIONEERS.

LAWLOR, BRISCOE, & CO., LTD.,

34 & 35 LOWER ORMOND QUAY.

"GREENVILLE," 70 LINDSAY ROAD, GLASNEVIN.

CHARMING COMPACT RESIDENCE, WITH POSSESSION.

F. BENNETT & CO. have received instructions from owner to SELL BY AUCTION, AT THEIR SALEROOMS, 18 BACHELOR'S WALK, ON MONDAY, FEBRUARY 9th, 1925, at one o'clock, the above desirable Residence, containing: two reception rooms, three bedrooms, kitchen, servant's room, bath (h. and c.), hot air press. Lease 900 years. Head rent £6.

The above Residence is in first-class order. Two-storey. Bay window. Garden in front, and large vegetable garden at rear. Beside tram stop.

Full particulars in future advertisements, or from

W. E. SUTTON, Solicitor, having Carriage of Sale, 9 Bachelor's Walk; or

F. BENNETT & CO., AUCTIONEERS AND VALUERS, 18 BACHELOR'S WALK.

BOOTS. BOOTS. BOOTS.

SALE ON WEDNESDAY NEXT

(In Continuation)

Of large Stock of Ladies', Gent's, Children's and Fancy Shoes and Boots. Sale will be continued each day at 12 o'clock sharp. Purchaser to pay 5 per cent. Auction Fees.

JAMES ALLEN & SON,

25 MIDDLE ABBEY STREET, DUBLIN.

TO FRUIT TRADE.

NOTICE OF ARRIVAL.

6,750 Cases Oranges, 800 Cases Onions, ex ss. Hans Grade; 6,500 Boxes Jaffas, ex ss. Algerian Prince; 2,500 Cases Lemons, 1,250 Cases Bitters for Marmalade, ex ss. Cicar; 10,375 Boxes American Apples, ex ss. Gothic Star.

Wholesale Only.

Write for Lists.

GOODALL, CRUICH and STOREY,

40 Victoria street, Liverpool; 7 Eden quay, Dublin.

J. J. AIRD & SONS, M.I.A.A.

LEIX (QUEEN'S COUNTY).

AGHAVOE, CROSS, AND CURRAWN, BALLACOLLA (DUNNE ESTATE), 100 ACRES (IRISH).

TO BE SOLD BY PUBLIC AUCTION,

ON WEDNESDAY, 21ST JANUARY, 1925, IN ONE LOT,

AT ONE O'CLOCK, ON THE LANDS,

ALL THAT AND THOSE THE VALUABLE INTEREST IN AND TO THAT MOST DESIRABLE HOLDING, consisting of :—

(A) The Mansion, "AGHAVOE HOUSE," in thorough repair, containing:—Diningroom, sittingroom, breakfast room, 6 family bedrooms, kitchen, dairy, etc.; approached through short drive from main road; with extensive out-offices in enclosed yards; with the land attached containing (a. 1r. 0p., S.M., held under Fee-Farm Grant dated 2nd March, 1861, at the half-yearly rent of £2 2s. 7d.

(B) That part of the lands of CURRAWN, containing 2a. 1r. 20p., S.M., held from Major Hamilton Stubber as judicial tenancy, but now subject to payment of £1 12s. 5d. half-yearly interest in lieu of rent to Irish Land Commission under provisions of 1923 Land Act.

(C) That part of the lands of CROSS, containing 14a. 3r. 30p., S.M., held in fee-simple subject to terminable payment of £43 9s. 11d. half-yearly to the Irish Land Commission.

These holdings comprise the far-famed lands of AGHAVOE—augmentation by some of the best feeding and fattening grass lands in ALL IRELAND; are well fenced and watered, with schools and churches convenient, and are situated 5 miles from G.S. Railway Station at Mountrath, 6 miles from Ballydonoy and Abbeyleix, 6 miles from Ballinakill, and 10 miles from Maryborough and Roscrea.

Further particulars can be had from

HORACE TURPIN, Esq., Solicitor having carriage of Sale, Maryborough; or from THE AUCTIONEERS.

J. J. AIRD & SONS, M.I.A.A.,

AUCTIONEERS AND VALUERS, MARYBOROUGH, LEIX.

SEVERAL RESIDENTIAL HOLDINGS AND BUSINESS PREMISES

FOR SALE BY PRIVATE TREATY.

J. J. AIRD & SONS, M.I.A.A.,

AUCTIONEERS AND VALUERS, MARYBOROUGH, LEIX

NEW INN, PORTARLINGTON, LEIX.

MOST DESIRABLE HOMESTEAD

TO BE SOLD BY PUBLIC AUCTION,

ON FRIDAY, JANUARY 23, 1925,

AT ONE O'CLOCK, ON THE LANDS,

Per favour of instructions from PATRICK KEEGAN, Esq., Executor of the late THOMAS KEEGAN,

All the Right, Title and Interest and Goodwill in and to that very attractive Villa Residence, newly built, slated and in thorough order—Hall, diningroom, sittingroom, 2 family bedrooms, kitchen, pantry, dairy, drying room, etc.

The Out-offices, all stone built, slated and lofted, comprise stabling for 3 horses, 3 loose boxes, harness room, 4 horse, 4 cow stalls, barn, car and implement house, turf house, root house, cowhouse, 2 loose stock yards, hay barn (40 tons), fowl house, etc.; together with neat fruit and vegetable garden, and 11 acres, or thereabouts, Irish Plantation Measure, prime Grass and Tillage Land, in great heart, purchased under Purchase Act, and now subject to £1 1/- half-yearly. Will be further reduced. P.L.V. £16 (£12 5/- on Land, £3 18/- Buildings). Situate at the New Inn, adjacent to postal and telegraph office, churches and schools; one mile from Emo, 3 miles from Portarlington.

This Sale presents an opportunity rarely offered of acquiring one of the neatest and most attractive small Holdings alongside the Trunk Road—Cork to Dublin. Inspection invited. Photo on application. Immediate Possession can be given. Further particulars from

Messrs. MERHAN and BYRNE, Solicitors for Vendor, Maryborough; or

J. J. AIRD & SONS, M.I.A.A.,

AUCTIONEERS AND VALUERS, MARYBOROUGH.

PATRICK O'CONNOR & SON, LTD.

NEXT TUESDAY, 20TH JANUARY.

CREEKSTOWN, ASHBOURNE—King Estate—For the Receiver. Letting of 100 Acres Grazing, in divisions. Sale 12.30 o'clock.

NEXT WEDNESDAY, 21ST JANUARY.

BALBRIGARD, BALBRIGGAN—For Mr. B. O'Reilly. Letting of 60 Acres Grazing, in divisions. Sale 12.30 o'clock.

NEXT THURSDAY, 22ND JANUARY,

IMPORTANT SALE OF PRIME FATTENING FARM,

WITH MODERN DWELLINGHOUSE AND OUT-OFFICES,

SALESTOWN, DUNBOYNE, CO. MEATH.

PATRICK O'CONNOR and SON, LTD., are favoured with instructions from T. DONOHOE, Esq., who has purchased a larger farm, to SELL BY AUCTION, at their ESTATE SALEROOMS, 49 QUEEN STREET, on THURSDAY NEXT, 22nd JANUARY, at 1.30 o'clock, all the Interest and Goodwill in above Prime Farm, containing in all 283a. 2r. 31p., Statute measure. Held for ever subject to Fee-Farm Rents amounting to £151 5s. 2d. per annum.

DESCRIPTIVE PARTICULARS.

These Lands, with the exception of about 3 acres, are all in grass of prime quality, well fenced, divided into convenient, well sheltered divisions, and well watered. The Residence is a modern one, two-storey and basement, with modern sanitary arrangements, bathroom, etc. The Out-offices in enclosed yard at rear comprise stabling, cow house, harness room, fowl house, piggeries, barn, etc. Also 5-span iron hay barn, cattle shed, car house, and 2 box stalls. The herd's cottage is a comfortable, slated one, containing 3 apartments, and is in perfect order. The Property is situated adjoining the village of Dunboyne, 5 miles from Ashbourne, and only 10 miles from Dublin, and from its convenient position, good quality and low rent, should prove a most attractive and desirable investment. Clear possession will be given on completion.

For all further particulars and Conditions of Sale apply to

THOMAS F. JONES, Esq., J.P., Solicitor, having Carriage of Sale, 27 Molesworth street, Dublin; or to THE AUCTIONEERS.

GRAZING TO LET BY PRIVATE TREATY.

30, 11 and 7 Acres, Dundrum; 19, 16, 11 and 10 Acres, Finglas; 18 and 25 Acres, Saggart; 16 and 15 Acres, Glasnevin; 21 and 19 Acres, Clondalkin; 25 Acres, Ballsbridge; 35 and 25 Acres, Dunboyne; 60 Acres, in divisions, Bohernabreena; 40 Acres, in divisions, Kilbride; 30 and 25 Acres, The Waskerry; 45, 18 and 10 Acres, Hollywoodrath; 70 Acres, in divisions, Airfield, Rathcoole; 3 Acres, Foxrock; 3 Acres, Clontarf; 10 Acres, Lucan

PATRICK O'CONNOR & SON, LTD., M.I.A.A.,

AUCTIONEERS AND VALUERS, &C.

49 QUEEN STREET, DUBLIN.

SALE THIS DAY.

IMPORTANT FURNITURE SALE BY PUBLIC AUCTION,

TO-DAY (SATURDAY) AND MONDAY NEXT.

SUPERIOR HOUSEHOLD FURNITURE,

CARPETS and EFFECTS; COTTAGE PIANOFORTE, in Walnut Case, by D'Almaine and Co.; SEMI-GRAND PIANO, in Mahogany, by Wm. Gore and Son; Mahogany Bookcase and Writing Table; MAHOGANY REVOLVING OFFICE DESK, and REVOLVING OFFICE CHAIR, MAHOGANY INLAID CHINA CABINETS, Mahogany Sideboard, Dining Tables, Chairs, Couches and Easy Chairs, LONG-PONY TRAP AND HARNESS, MAHOGANY OPEN BOOKCASE, 9ft. high by 6ft. 6in. LONG, WITH 4ft. 6in. DOUBLE DOOR CUPBOARD BELOW; VERY FINE 6ft. EBONISED AND GILT CABINET AND OVERMANTEL TO MATCH.

JAMES HILL & SON, M.I.A.A.,

AUCTIONEERS AND HOUSE AGENTS, 9 & 10 BACHELOR'S WALK.

EXECUTORS' SALE BY AUCTION.

ON THURSDAY NEXT, 22ND JANUARY, 1925,

AT 44 YORK ROAD, RATHMINES,

OF A RESIDUE OF

GOOD MODERN FURNITURE, COTTAGE PIANOFORTE, CARPETS AND EFFECTS,

including—A Cottage Pianoforte, in walnut case, by Marriott and Marriott, London; Chesterfield, in hair, in pantry, with extra Cover; Divan and Occasional Chairs and Tables; two Axminster Carpets, 12' and 9' each; Mahogany Louis-style Overmantel, Brass Curbs and Brasses, Basket Grate, Upholstered Walnut Base Rocking Chair, 5ft. superior Walnut Enclosed Sideboard, with mirror back, 6ft. by 3ft. 6in.; Mahogany Dining Table, Set of 6 Carved Walnut Dining Chairs, covered in rexine; Walnut Frame Overmantel Glass, Oak Hall Mirror Rack, 2 Hall Chairs, Turkey Pattern Hall Rug and Linoleum; good quality Axminster Stair and Landing Carpets, Hearth Rugs, Stair Rods; one 4ft. Oak Bedroom Suite of 3 pieces (Robe, with mirror door), full Dressing Chest, with swing mirror and washstand, with marble top and back; one 3ft. Dark Walnut Bedroom Suite of 3 pieces, two other Bedroom Suites in stained woods: Single Wardrobes, Dressing Tables, Washstands, Towel Rails, Toilet Sets, etc.; several Double and Single Brass Rail and other Bedsteads, with Woven Wire Springs; Bedroom Four-fold Screen; and Single Brass R